LATEST MORNING EDITION

The Los Angeles Times

BREATER SOUTHERN CALIFORNIA

FRIDAY MORNING. VOL. XLI. MARCH 17, 1922.

Liberty Under Law—Equal Rights—True Industrial Freedom.

BONUS ROW IMPENDS IN HOUSE

Gazing on Picture of Dead Sweetheart, Girl Ends Life

Swallows Poison and Turns on Gas; Makes Death Doubly Certain

[EXCLUSIVE DISPATCH.]

NEW YORK, March 16.—Broken hearted over the death of her sweetheart, Miss Gladys Runkle, secretary of the Junior ... took her life today by inhaling gas. To make death doubly sure before turning on the gas, she swallowed a half ... of bichloride of mercury tablets.

She was found sitting up in bed, a large picture of the young man she loved, Jean Debacourt, son of an assistant professor at Columbia University, propped on the pillow beside her. Close by was a note scrawled in pencil which read: "Cherie, I do not know where I will meet you but I will look for you."

The tragedy was reconstructed by Jean's father and mother and by Mrs. John A. Barnes, landlady of the rooming-house at 144 West Seventy-second street, where Gladys lived and died, who loved the girl as if she were their own daughter.

Gladys came to New York from Washington, D. C., about two years ago. She was the daughter of George L. Runkle, assistant manager of the Western Union office in the Pennsylvania Terminal there. She had been well educated and spoke French and Spanish as fluently as she did English.

Several months ago she was introduced to Jean, son of Pierre Debacourt, a professor. Jean was 24 years old, two years older than herself, and was studying at Columbia.

PRINCESS A WANDERER.

... Gives J. ... the Slip.

[illegible]

BRITAIN IS SEEKING TO ARBITRATE

Agreement Over Claims of Nationals Against Mexico Object of Parleys.

[BY CABLE AND ASSOCIATED PRESS.]

LONDON, March 16.—Negotiations are proceeding with the Mexican government for an agreement to submit to arbitration all British claims against Mexico. This announcement was made in the House of Commons tonight by Cecil Harmsworth, Undersecretary for Foreign Affairs.

Replying to a question by Maj. Christopher Lowther concerning relations with Mexico, Mr. Harmsworth regretted the present unsatisfactory conditions as the government was always anxious to recognize the Mexican government the moment it was convinced of its stability and intention to remedy the losses incurred by British firms and interests. He trusted that there was already in prospect a more hopeful situation.

LATE MORNING NEWS

TWO HUNDRED FAMILIES HOMELESS

CORINTH (Miss.) March 16.—A canvass of the ruin caused by the tornado which struck Corinth Tuesday has been completed by the Chamber of Commerce and shows that more than 200 families have been rendered homeless by the storm.

"FLAG SLASHER" BUSY IN CHURCHES

SAN JOSE, March 16.—Local churches are the victims of a "flag slasher" believed to be a woman, who, in the past four weeks has slashed to ribbons American flags hanging on the altars and about the auditoriums of three local churches.

MOTHER CONFESSES BOOTLEGGING

MODESTO, March 16.—Mrs. R. B. Baugh, mother of seven children, who confessed to bootlegging to secure funds to feed her flock, was today given a suspended sentence of 120 days.

HOOVER APPROVES BOULDER DAM

PHOENIX (Ariz.) March 16.—Secretary of Commerce Hoover speaking at a dinner here tonight declared he was prepared to recommend the Boulder Canyon Dam project. "When engineers of the status of Arthur P. Davis say that dam is practicable and that it will not encroach upon the right of any of the seven States involved, I am prepared to adopt that dam," Secretary Hoover asserted.

SPOKANE ATTORNEY ENDS LIFE

SPOKANE (Wash.) March 16.—Oscar L. Cain, former United States District Attorney for the eastern district of Washington, was found dead in the bathroom of his residence tonight with his throat slashed. According to a statement made by E. S. Gibson, a cousin, Mr. Cain had intimated to his wife that he might take his life, and was consequently being watched.

LAST-DITCH FIGHT ON TO DEFEAT OPEN SHOP.

Slugging Tactics Begun, Followed by Explosions at Homes of Chicago Workers.

[EXCLUSIVE DISPATCH.]

CHICAGO, March 16.—Organized labor's threatened outbreak of violence to drive the citizens' committee for the enforcement of the Landis wage award out of Chicago and enforce the closed shop, is under way, and the police are today investigating the slugging of one worker and the bombing of the homes of two others.

Following six months of unemployment, John Stevens, 33 years old, went to work today after he had appealed to the citizens' committee to find him a job. He was given employment as a plumber. He told fellow-workers on the job that he was in great need of money for food and clothing for his family.

Shortly before quitting time a black automobile containing three men stopped in front of the building. The car is well known to both union and nonunion men and it is noted that often after it has been seen at points where buildings are under process of construction in the Hyde Park, Woodlawn and South Chicago districts the more timid of the workers are likely to quit work.

QUICKLY KNOCKED OUT.

Stevens was in the basement when the three men, all shabbily dressed, entered. One engaged him in a conversation and the others edged around behind him. Then he was suddenly knocked unconscious with a blackjack.

So thoroughly were the other workers intimidated by the sluggers that no one went to the rescue of their fellow-employee. The sluggers kicked and beat him, until at a signal they walked to their car and drove away. Physicians at the South Chicago Hospital say Stevens was injured internally, his skull fractured, one ear torn off and several ribs broken.

There is no doubt in the minds of the police that the slugging and the bombs can be traced to the conflict over the enforcement of the Landis award. According to Sergt. Frank Adams of the Grand Crossing police, both union and nonunion men have been slugged and intimidated as a result of continuing to work under the Landis plan.

The objects of the bomb attacks were John White, 6414 Artesian avenue, and Peter Fortier, 3824 South Washtenaw avenue. The men are foremen at the Continental Can Company, which came out for the open shop last November.

Mrs. Fortier answered a ring at the door bell and was on the porch

(Continued on Second Page.)

... WRECK RESERVE ARMY

... Plans to Prevent Training of Men for Service in Case of National Emergency.

[BY A. P. NIGHT WIRE.]

WASHINGTON, March 16.—Acting Secretary of War Wainwright ... that the proposal of the House Appropriations Committee to ... in the Army appropriation bill submitted for ... officers to 2000,000 would prevent carrying out plans for ... some 15,000 reserve officers during the year.

[illegible]

serve, some 65,000 officers, and the Reserve Officers Training Corps, designed to supplement the reserve, has been erected to produce 2000 additional reserve officers this year, about double that number next year; 6000 in 1924, and by 1928, to turn out 10,000 new reservists annually. This figure would provide, it has been estimated, for the retirement from the reserve of officers who gave their experience during the war, and would keep the reserve corps itself at its full strength of 150,000.

In order to give the present reserve officers' "refresher" courses and developments in the military art, growing out of post-war study, it had been planned, Secretary Wainwright explained, to assemble 2000 men of the corps in each of the corps areas this summer to witness demonstrations by regular troops and to take such instruction as had been provided for.

If the cut in appropriations recommended by the Appropriations Committee of the House is made by Congress, Mr. Wainwright added, it would be impossible to carry out even this limited prog...

DIVA TO SEEK DIVORCE.

"I Want to Get Rid of Him," Says Mme. Matzenauer of Her Chauffeur Husband.

[BY A. P. NIGHT WIRE.]

ST. LOUIS, March 16.—An operatic program which somewhat parallels her present position will be sung by Mme. Margarette Matzenauer here tomorrow night, she announced to newspaper men today in interviews relating to her separation from her husband, Floyd Glotzbach, who is reported as driving a sightseeing automobile bus in Del Monte, Cal.

Mme. Matzenauer will sing Senta's ballad from "The Flying Dutchman," who was a sort of a chauffeur himself—a ship's captain doomed to sail the seas through eternity, unless some maiden who would be faithful unto death should rescue him. Senta's song is the song of adoration addressed to the seafaring chauffeur who was "picked from the trough" as Mme. Matzenauer says she picked Glotzbach "from the gutter." Other songs on her program are "Love's Death" in which the parallel is not destroyed, and "Dreams" and "Sorrows."

EJECTION WAS LITERAL.

Mme. Matzenauer said the ejection of her husband from her New York apartment last January 26 was not only figurative, but literal, as she threw him out after reading a letter from "that woman in California," who she says is 50 years old.

The diva says she and her husband now agree on only one point and that is their separation is "forever." "I picked him up from the gutter, thinking my great love would remake him," she said. "I have lived the game and have given up. I want to get rid of him."

The divorce action is now in the hands of her New York attorneys, she said.

Referring to her letter to Glotzbach, that she was about to become a mother, Mme. Matzenauer said, "happily that has turned out to be a false alarm." This statement she said is supported by that of a specialist of Ann Arbor, Mich.

Glotzbach was referred to as her "100 per cent" husband upon the return to New York of the couple from Carlsbad after the marriage and today, when asked about the rating she now applied to her husband, she replied, she would rather not answer.

Mme. Matzenauer met her chauffeur husband on April 4, 1921, when she visited in California and took several sightseeing trips in the car driven by him. She said she always occupied the front seat then as it was "better to enjoy the scenery." They were married on June 15, 1921, at Carlsbad.

REED BLAHS ON TREATY

Senators Hurry for Exits.

Everything Wrong, View of Missourian in Lengthy Wind-Jamming.

Ratification Regarded as Certain, So No One Pays Attention to Him.

[BY A. P. NIGHT WIRE.]

WASHINGTON, March 16.—The campaign of the irreconcilables against the Four-power Pacific Treaty continued without abatement in the Senate today despite signs of waning interest and the disposition of leaders to regard ratification of the pact as a foregone conclusion.

For more than three hours, in a Senate chamber which most of the time was all but deserted, Senator Reed, Democrat, Missouri, assailed both the four-power and naval treaties which, he said, would fit together to put the United States in a position of "helplessness" in the Pacific. He charged that the facts underlying the five-five-three naval settlement had been misrepresented, and put into the record figures of his own designed to show that superiority of speed, armament and auxiliary craft would greatly increase the relative strength of the British and Japanese navies.

TALK OTHER THINGS.

Senator Reed's address was interrupted but a half-dozen times by Senators, who questioned him on minor points of information regarding the naval estimates he submitted, and when he finished the debate drifted to other subjects. The administration leaders made no effort to reply to the attack, maintaining that yesterday's agreement to vote finally on the treaty on March 24 had crushed all possibilities of an adverse vote.

Toward the end of his argument Senator Reed turned his fire on the apparent diminution of interest in the debate, noting for the record that only two Republican Senators were present, and flaying the Republicans who had stood with him against the Versailles Treaty, but now were supporting the four-power pact. These men, he said, had heard the commanding voice of their political party, but kept away from the debate on the Senate floor "because they were ashamed."

TWO BIG ISSUES.

In the view of Senators who have canvassed the situation carefully the two big issues remaining to be settled in the four-power treaty fight revolve about the Foreign Relations Committee's "no-alliance" reservation and the compromise reservation that is to be proposed regarding participation of outside powers in conferences over Pacific questions.

A group of Republican Senators is still said to be strongly opposed to all reservations and inclined to work against the committee proposal, even though administration leaders fear that its defeat might endanger ratification of the treaty itself.

The conference reservation has not yet been offered, but an effort will be made to put it in a form acceptable to various Senators who had objected to the proposal when it was before the Senate in the shape of a textual amendment.

Negro Bandits Shoot Owner of Drug Store.

Failing to raise his hands above his head fast enough when held up by two negro bandits in a drug store at 6230 South Main street, J. L. Wood, proprietor of the store, last night was shot through both hands and chest by one of the bandits. Only one shot was fired, the bullet striking Wood's left hand first, grazing his chest, and shattering the little finger of his right hand. The negroes, as soon as the shot was fired, turned and ran out of the store.

J. B. Chrisney, clerk in the Phillips & Drum drug store at 2301 South Grand avenue, was also held up last night and robbed of $100 by two auto bandits. Mr. Chrisney was standing behind a counter when the men walked into the store. Thinking they were customers he approached them and asked them what they wanted.

"Shut up, and keep your hands down," was the reply, as one of the bandits drew a revolver and pointed it at the clerk. The other robber rifled the cash register.

Congress Completes Seed Action.

[BY A. P. NIGHT WIRE.]

WASHINGTON, March 16.—Congress today completed action and sent to the President the bill appropriating $1,500,000 for purchase of seed grains for farmers in drought-stricken areas of the Northwest.

Conference Sought By Republicans who Back Up President Harding

BY ROBERT B. ARMSTRONG.
[EXCLUSIVE DISPATCH.]

WASHINGTON, March 16.—What promises to be one of the greatest rows in the Republican membership of the House is now brewing. More than sixty of the strongest members of this body have signed a call for a conference, circulated by Representative Lineberger of California, to change the proposed bonus bill to conform to the views of President Harding.

Floor Leader Mondell denounced those advocating a conference and declared that if one was called he and his friends in the organized machinery of the House would prevent the attendance of a quorum. At a late hour tonight the call was still being signed by Republican members, but it was decided not to file the petition until Speaker Gillett returns from Florida, where he has been with the President.

WOULD HASTEN PASSAGE.

The plan of Mondell and his followers is to jam the bill through on Monday in its present shape without giving the adherents of the President any chance to modify or improve the law and send the measure to the Senate forthwith.

This action is utterly foreign to the wish of several members of the House who want a real bonus bill with teeth in it and cash for the soldiers.

Representative Lineberger's petition asks that the Republican conference be called for next Tuesday evening and that every opportunity be given to modify the measure as it now stands to incorporate therein a sales-tax provision and a cash bonus provision instead of the much criticized certificates as collateral for loans.

GILLETT IN JEOPARDY.

Threats are openly made in the House that Speaker Gillett will be unseated if he attempts to interfere with the program of some of the leaders to force the bill through to the Senate in its present form. No definite decision as to the filing of a call for the conference will be possible until those who have been urging it can have a conference with the Speaker, either tomorrow or Sunday.

Some prominent House members said tonight that they had been advised that the Senate would speedily pass the bill with slight amendments, and that the House would then pass the measure over the President's veto, but the Senate would sustain the President, and in this manner nullify the present bonus legislation.

Many of the former service men are bitter in their denunciation of the bill as now proposed for passage in the House, and insist that it does not give the service men any real relief. Almost each hour in passing shows a change in the bonus situation, and it is most difficult to forecast the possibilities. Yet it is safe to forecast that no bonus legislation will become law this year unless President Harding's recommendations are included in its provisions.

COMPROMISE FILED.

Chairman Fordney of the Ways and Means Committee today filed the majority report on the compromise bill, which it was estimated would cost the government $4,098,719,350.

The majority report on the bill was approved by all of the Republicans of the Ways and Means Committee, except two, Representatives Treadway of Massachusetts and Tilson of Connecticut, who voted against the measure in committee, and who were not present at the session of the majority today when the report was finally revised.

The estimate in the report that the total cost of the bonus would be $4,098,719,350, was based on the assumption that 70 per cent of the 4,458,199 veterans who would be eligible for compensation would accept adjusted service certificates; 2½ per cent vocational training aid; 10 per cent farm and home aid, and 7½ per cent land settlement aid. The remaining 10 per cent would be paid in cash after passage of the bill under a provision requiring veterans whose adjusted compensation would not exceed $50 to accept cash.

Total costs under the various options of the bill were estimated as follows:

Cash payments, $16,000,000; certificates, on account of deaths, $577,571,000, and on account of maturity, $3,154,823,350; vocational training, $52,325,000; farm and home aid, $186,000,000, and land settlement, $112,000,000.

COST IS SHOWN.

The greatest cost in any single year was estimated at $3,154,823,350 in the fiscal year 1943 when the certificates then outstanding would mature. The costs under all other options, except the certificate would cease, the report said, in 1927. The last payments under vocational training would be in 1925; under farm and home aid in 1926, and under land settlement in 1927. After that time the only cost each year until the year of the maturity of the certificates would be payments on account of deaths of holders of certificates. The cost in the fiscal

(Continued on Second Page.)

BANDITS HOLD UP HOLLYWOOD CAFE

Three Men in Uniforms of Sailors Spread Terror Among Diners; Shot Is Fired at Woman Who Fails to Put Up Hands.

Three men dressed in sailors' uniforms and pea jackets early this morning entered the Winters Cafe at 5450 Santa Monica Boulevard, and after terrorizing diners by flourishing of revolvers, held up Mrs. Harry Winters, wife of the proprietor, and robbed the cash register of $61. About fifteen patrons were in the cafe at the time. The bandits pushed through the street door suddenly and surprised the diners.

One of the bandits was under the influence of liquor, and when a woman at one of the tables failed to raise her hands above her head, fired at her. The bullet crashed into the wall above her head. After rifling the cash register the bandits lurched out of the cafe, and fled in an automobile.

CARSON BITTERLY SCORES IRISH FREE STATE BILL.

Men Lying Wounded in Hospital Murdered by Masked Assassins; Craig's Speech Deplored.

[BY CABLE AND ASSOCIATED PRESS.]

LONDON, March 16.—In today's debate on the Irish Free State bill in the House of Lords, Lord Carson bitterly attacked the coalition government, declaring it had abolished constitutional government and had laid down the principle that by executive action could be brought about not merely constitutional changes, but revolution.

He declared that in effect the government had told South and West Ireland: "You have known how to bring the British government to its knees, surely you can do the same with Ulster."

HOPES FOR COURAGE.

He denounced the policy of the government and the Free State bill in uncompromising terms, but admitted that the mischief had been done, and said he was not going to argue that the Lords ought to reject the bill. But he hoped they would not be so powerless and lacking in courage as not to insist that they should never allow, without consent, one acre of land to be taken from Ulster.

He declared that if South and West Ireland were willing to acknowledge themselves loyal subjects of the King, and yielded to Ulster the same rights and privileges as they demanded for themselves, and abandoned their present campaign of outrage, showing that they really meant to take their place within the dominions of the crown as loyal and faithful servants, he would promise that they should be welcome in every corner of Ulster.

After Lord Carson's speech the House passed the second reading of the bill without division.

DEFENDS MEASURE.

Lord Birkenhead defended the bill in behalf of the government, and replying to Lord Carson's denunciations of the present outrages in Ireland, said he was convinced that Michael Collins and Arthur Griffith would neglect nothing to bring the vile criminals to justice.

It was far preferable that the maintenance of order should be in the hands of Irishmen themselves, said the Lord High Chancellor, and he instanced an existing parallel in the Rand, pointing out that if South Africa had not been under self-government the Colonial Office and Downing street would have been in an uproar and the imperial government would have been compelled to transport troops to the scene, instead of the South African authorities themselves sup-

(Continued on Second Page.)

REMEMBER THIS

We are seldom, if ever, jealous of our inferiors.

ASK HOOVER TO OPPOSE HI JOHNSON.

Invitation to Enter Race for Senator Given by Prominent Californians.

[EXCLUSIVE DISPATCH.]

PHOENIX (Ariz.) March 16.—Herbert Hoover has been asked by a California delegation which met him here to oppose Hiram Johnson in the coming Senatorial contest in California. He has not yet refused. The delegation, which included twenty influential Californians, some of them formerly vital parts of the Hearst-Johnson machine, say the Johnson regime is at an end and Mr. Hoover would have an easy victory.

The California delegation expresses delight that Mr. Hoover is even considering the proposal.

Mr. Hoover came here to attend a meeting of the Colorado River commission. He leaves for California tomorrow on a ten-day swing from the Mexican border to the Oregon line.

WASHINGTON, March 16.—Nobody in Washington expects Herbert Hoover to quit his Cabinet job to run for the California Senatorship, but they admit that there is no telling how the suggestion will strike the Secretary of Commerce.

On the other hand, Hoover is suspected of an incurable desire to run another tilt with Hiram Johnson, who swamped him in the Presidential primaries two years ago, and perhaps this would appeal to Hoover as a good opportunity.

The unhorsing of Hiram Johnson in his own State would be a big card for the unhorser in the national convention of 1924.

PROVIDES IN WILL FOR DOGS AND CATS.

[BY A. P. NIGHT WIRE.]

NEW YORK, March 16.—James Bolton, textile manufacturer, was so fond of his cats and dogs that he made a separate bequest in his will, filed for probate today, stipulating that $5000 be invested in stocks and bonds to provide a fund for their care. His widow is the principal beneficiary under the will, which disposes of an estate in excess of $200,000.

SLACKERISM GLORIFIED.

Day in Court for Draft Dodgers.

Counsel for Bergdoll Joins in Demanding Freedom for Reds' Allies.

La Follette's Law Partner Active in Move for General Amnesty.

[BY A. P. NIGHT WIRE.]

WASHINGTON, March 16.—In the face of apparent and outspoken opposition, lawyers and representatives of various "liberty" organizations pleaded with the House Judiciary Committee today to report a resolution asking the President to give "careful consideration" to the propriety of granting immediate amnesty to 113 political prisoners, serving long terms for violation of the Espionage Act.

Committeemen indicated that the resolution never would pass, insisting that Congress had no right to direct the President in such matters, especially because of the lack of opportunity to review the cases. Gilbert E. Roe, an attorney of New York, who advocated the general principle of amnesty, said, when questioned, that he saw no impropriety in requesting the appeals because "the resolution seems as harmless as the four-power treaty."

PLEA OF UNIONS.

Speaking for the American Federation of Labor, Edgar Wallace declared that war laws were necessary, that they should have been enforced, but in peace-time there was no good reason for keeping war-time offenders in jail.

There were many clashes between members of the committee and witnesses. Representative Yates, Republican, Illinois, charged that Representative London, Socialist, New York, author of the resolution, who declared he would free men convicted of violence if they did so because of a deep religious feeling, was advocating violence, which Mr. London was quick to deny.

Another verbal clash centered around Harry Weinberg, a New York lawyer, one time counsel for Grover Cleveland Bergdoll, the draft dodger, who added that he had "nothing whatever to do with Bergdoll's escape." In a tilt with Representative Reavis, Republican, Nebraska, Weinberg said he would express his "opinion on political and economic questions at any time and in any place, despite the Supreme Court of the United States."

WEINBERG'S CHARGE.

Referring to the release of some offenders, Weinberg charged that one obtained his liberty through the intercession of the Italian Ambassador, and some of his comment drew from members the reminder that they would not sit there and hear the President and the Attorney-General criticised. This was after the lawyer had stated that one of the men in whose behalf he had appealed did not get out, because he did not happen to be "a trust magnate." Weinberg denied any desire to criticise the President. Time was called on him while he was still trying to speak.

Miss Caroline Lowe of Kansas City, counsel for a number of I.W.W. members tried at Wichita, charged that the men arrested in the "famous Oklahoma case" were oil workers and that the animus back of their arrest "was the determination on the part of the oil operators to crush any attempt on the part of the workers to organize."

AS TO DEBS'S CASE.

Frequent references were made to the pardon of Eugene V. Debs and on this point some of the witnesses expressed conflicting views. Many agreed, however, that President Harding's list of Christmas pardons contained the names of persons who should have served their terms, which, they insisted, were for offenses more serious than those charged against the political prisoners. It was contended that no overt acts were committed by the latter.

Miss Theodora Pollock, convicted in Sacramento, and fined, came here to testify, but committeemen said her recital of the trial had no bearing on the resolution.

NEF RECORD RECALLED.

Dr. Franklin Edgerton of the University of Pennsylvania, testified that Walter T. Nef, head of the marine transport workers' union, affiliated with the I.W.W., was convicted in Chicago on Philadelphia charges and sent to Leavenworth for twenty years. Nef he declared, had a record of 100 per cent for patriotism, and that his conviction for obstructing the draft was unfair, since he had urged everybody in the union, at Philadelphia and elsewhere to register. Denying that he was a member of the I.W.W., the professor declared that Nef was more cautious in his utterances than most professors I know."

Frank P. Walsh of New York, who had been expected to attend the hearing, sent a letter in which he said he was strongly of the opinion that all political prisoners should be released.

"TIMES" WANT ADS SET A NEW RECORD.

Biggest February Score in Forty Years.

All February records for the past forty years went aglimmering when the Los Angeles Times during the month just ended printed the tremendous total of 106,130 separate want ads.

HUGE GAIN OVER SECOND PAPER

Beating its own big score of February last year by 8735 want ads, The Times also enormously increased its lead over the second local paper, as shown by the following tabulation:

"TIMES" LEAD, FEBRUARY, 1921, 27,693 WANT ADS
"TIMES" LEAD, FEBRUARY, 1922, 30,314 WANT ADS

Since Times classified advertising is conceded to be a safe barometer of business, the figures for January and February show that local affairs are in a thriving condition, Southern California having transacted more business during the past two months than ever before in the corresponding period. The figures also show a growing tendency among advertisers to eliminate hit-and-miss methods and to concentrate their efforts in a result-producing medium.

"When in doubt as to which of two mediums to use, choose the one with the greater amount of classified advertising."—[San Francisco Examiner.

CARSON SCORES IRISH MEASURE.

(Continued from First Page.)

pressing the revolt, without any anxiety on the part of the British, or need to expend blood or treasure.

THREE MURDERED.

[BY CABLE—EXCLUSIVE DISPATCH.]

GALWAY, March 16. — Four masked men shot and killed Sergts. Gibbons and Gilmartin of the Royal Irish Constabulary and seriously wounded Constable McGloin in St. Bride's Home, where the victims of the assassins were lying ill in bed.

The attack was made while the nurses were at supper.

Prior to this shooting three masked men entered the Work House Hospital where they killed Patrick Cassidy, a farmer, who was recovering from wounds received a month ago.

BITTERNESS GROWING.

[BY CABLE—EXCLUSIVE DISPATCH.]

DUBLIN, March 16.—The bitterness of the south against the north for the present series of sectarian slayings in Belfast has been intensified by Sir James Craig's speech at the opening of the Ulster parliament and his intention of giving Gen. Sir Henry Wilson, former chief of staff of the British army, the task of restoring order.

The south has no confidence in Gen. Wilson. It frankly predicts that he will be more concerned with organizing the Orange side of the feud than in a general roundup of gunmen. The press asserts that the murders could have been stopped by the declaring of martial law, and argues that this was not done because the proclamation would have been enforced impartially by the military.

Both in public and in private discussion the trouble in the north is regarded as being fomented for the purpose of causing the treaty to be broken by aggravating the south to the point of conflict. Talk of civil war is not uncommon. Members of the provisional government are understood to see in Sir James's speech a threat to torture the Catholic population of the six counties, and for this reason they have protested to Great Britain.

TRENCHES AT BORDER.

As if preparing for war the northern constables continue to dig trenches across the roads and to destroy bridges along the border. Some of these have been repaired but the next night they are again blocked and warnings posted for contractors to keep their hands off. The vehicular traffic across the boundary is diminishing daily.

Approximately 6,000 soldiers and almost as many constables are at the disposal of Gen. Wilson. It is planned to recruit the constabulary to 10,000. These forces are for a population of about 1,000,000, of which the south claims forty per cent are Nationalists.

Fresh demands for the restoration of the Belfast boycott are being made by various organizations in the south, and it is likely that the matter will be considered at the next meeting of the Dail cabinet.

The Irish Republican army will take over Baldonnel airdrome at an early date with all the equipment except the airplanes. It is understood that the British so far have not arranged for the transfer of any airplanes.

TRAIN HELD UP.

[BY CABLE AND ASSOCIATED PRESS.]

BELFAST, March 16.—A train proceeding from Belfast to Dublin was held up at Altnaveigh, near Neury today by an armed gang who carried off the mail. A similar hold-up occurred yesterday on the southern side of the border.

Ulster special constables today removed from Crossley Tender, near Londonderry, seven youths who said they had come from Donegal, which is free state territory. The prisoners, who are understood to be Republican police, were lodged in Victoria barracks in Londonderry, charged with having arms in their possession and with unlawful assembly.

Four men taken prisoners after an encounter with special constables in the Tyrone mountains were sentenced today to five years penal servitude. The prisoners were members of a band which kidnapped fifteen civilians at Feeny, County Down, took them over the mountains and imprisoned them in Hibernian Hall at Cranagh, County Tyrone, which, when captured, proved to be a bomb factory, the constables reported.

NOTICE TO MISSOURIANS.

Wednesday, March 22, delightful day's outing. Chicken dinner free. Pico 2085 for reservations.

ENGLAND IS SCRAPPED TO THE LIMIT.

Commons Told Savings to Amount to £15,200,000 Effected.

[BY CABLE AND ASSOCIATED PRESS.]

LONDON, March 16.—Lieut.-Col. Leopold Amery, parliamentary and financial secretary of the Admiralty, in presenting the naval estimate in the House of Commons today, said the savings resulting from the Washington conference would amount to £15,200,000.

"We have reached the limit," he said. "Things have been scrapped to the bone."

Col. Amery said that Great Brittain lived by her power to keep the sea highways open and free and would never surrender it even to her best friend. He said it had been agreed at Washington to accept equality with America and accepting equality was not competition, but co-operation, for maintaining the world's peace. But, even for purposes of such co-operation, he declared, Great Britain could not afford to be less than an equal.

Referring to the Washington conference, he said:

"Wise actions of President Harding and Secretary of State Hughes, the whole-hearted support by the British delegation, and the loyal concurrence of the whole empire and other delegations achieved a solution which went far beyond our best hope. The result of the conference without dereliction from the one-power standard, recognized the minimum security for our existence as a free power."

He said the economies gained by all the naval powers might in the next ten years be reckoned in hundreds of millions of pounds, which would represent a powerful contribution to the economic recovery of the war-spent world.

Blame Placed for Increasing Illegitimacy.

[EXCLUSIVE DISPATCH.]

CHICAGO, March 16. — Dr. Charles Virden of the department of public welfare told the State probation officers' association at their meeting today that illegitimacy is on the increase.

"But with the women running around the streets with skirts above their knees and their bosoms exposed, what can you expect?" he asked.

"There are many reasons for the increase of illegitimacy," Dr. Virden said, "but the chief reason is the modern undress of women."

BANK FAILURE IS FIRST IN HAWAII.

HILO INSTITUTION FORCED TO CLOSE DOORS; AUDITORS BUSY ON BOOKS.

[BY A. P. CORRESPONDENCE.]

HILO (Island of Hawaii, T. H.) March 7.—The first bank failure in the history of the Hawaiian Islands was recorded here recently when the People's Bank of Hilo was forced to close its doors and place its affairs in the hands of A. Lewis, Jr., Territorial Treasurer. Approximately 5000 depositors are affected, many of them Japanese.

World-wide business depression in general and heavy contraction in the price of sugar in particular are advanced by officials as reasons for the suspension. Territorial auditors are examining the books to ascertain the bank's liabilities. Its assets are in excess of $1,000,000, it was announced, but many of these cannot be realized upon for some time, officials declared.

Deposits in the bank shrank from $1,350,000 last August to $819,000 when the bank suspended. Of this latter figure $252,000 is Territorial money and $30,000 belongs to the county of Hawaii.

Atty.-Gen. Irwin is conducting an investigation to determine whether criminal prosecution will be instituted as a result of the failure.

ROTARIANS HEAR VARIED PROGRAM.

[BY A. P. NIGHT WIRE.]

SAN FRANCISCO, March 16. — Speech-making, humorous stunts, discussion of Rotarian work and a theater party with special numbers on the program kept Rotary Club members from California, Arizona, Nevada and the Hawaiian Islands busy and interested at the opening session today of the conference of clubs of the twenty-third district.

Gov. Stephens made the opening address. District Governor Charles B. Bills of Sacramento presided and Jack Williams, past president of the Long Beach club, responded to the Governor's talk.

Community singing featured the opening of the afternoon session.

HOUSE ROW ON BONUS LOOMING.

Republicans Object to Bill Filed Yesterday.

Plan Stiff Fight to Back the President.

Will Demand His Requests be Considered.

(Continued from First Page.)

year 1923, the first year after the bill came into operation, would be $74,279,000, the report said, and the cost for each succeeding year up to, but exclusive of 1943, would be 1924, $124,440,000; 1925, $121,370,000; 1926, $136,825,000; 1927, $42,936,000; 1928, $27,046,000; 1929, $27,233,000; 1930, $27,415,000; 1931, $27,674,000; 1932, $27,932,000; 1933, $28,265,000; 1934, $28,600,000; 1935, $29,004,000; 1936, $29,448,000; 1937, $30,003,000; 1938, $30,593,000; 1939, $31,333,000; 1940, $32,144,000; 1941, $33,108,000, and 1942, $34,251,000.

The report said no provisions had been made for raising revenue to meet the first year's cost, because a majority of the committee was satisfied that no new taxation nor special provisions are needed until after the expiration of that fiscal year. It added that any estimate of government expenditures for 1924 and the amount of revenue needed on account of the bonus would necessarily be very inaccurate at this time.

These advantages of plan of bill with the adjusted service certificate bank loan plan, in lieu of the original cash bonus provision, were given in the report.

"(1.) No new taxation, no issuance of new securities is at present required.

"(2.) It provides for the veteran in need of a method of obtaining aid.

"(3.) The amounts required each year after July 1, 1923, are small compared to those which have heretofore been met and can be provided without any difficulties or derangement of our financial situation.

"(4.) The plan tends to promote saving habits among the veterans.

"(5.) It protects the veteran himself and his family from misfortune in the future.

"(6.) It will create a class of home-builders who will greatly increase the mass of property in the country."

BEGIN FIGHT ON OPEN SHOP.

(Continued from First Page.)

of the home for a moment, talking to a man dressed in brown who was inquiring for a friend. Police believe now that all the time Mrs. Foster was standing directly over a sputtering bomb which had been placed by the man who rang the bell. A moment after she had gone indoors an explosion jarred the house and threw the members of the family, including three children, to the floor, but did not injure any of them.

The White home was bombed less than an hour later. Mr. White, his wife and four children were in the front of the house when a bomb exploded under the rear porch, injuring no one. The bombings have induced police to put guards around the homes of the other officials of the company.

Albania Yields Huge Deposits of Platinum.

[BY A. P. NIGHT WIRE.]

WASHINGTON, March 16.—Discovery of vast deposits of platinum in Albania was announced today by Constantine A. Checkresi, commissioner from Albania to the United States.

The announcement, which was contained in a letter to H. Foster Bain, director of the United States Bureau of Mines, said the platinum had been unearthed several weeks ago by Prof. Zaderholm, of the University of Helsingfors, who was in Albania on a mission for the League of Nations.

Platinum was found in sufficient quantities to warrant belief that the deposits in the Ural Mountains, controlled by the Russian soviet government, would lose their prestige as the world's chief supply of the precious metal, according to the commissioner's letter.

BLOW STRUCK AT FILIPINO CUSTOM.

GRANDFATHER OF TWINS IS INDIGNANT AT ARREST; WOULD KILL ONE.

[BY A. P. CORRESPONDENCE.]

MANILA (P. I.) Feb. 20.—When the grandfather of native twins born at Lagawi in the mountain province was arrested recently for attempting to kill one of the babies, in accordance with an ancient tribal custom, he was surprised and indignant at being arrested for what he considered his personal and private affair, says an official Philippine constabulary report.

The destruction of one baby in the event of twins being born is an old practice and one still observed in certain parts of the mountain province, the report said.

In the case cited at Lagawi, the mother's father buried the baby alive, but a neighbor dug it up and cared for it until it died two months later.

CONVICT IS FOUND GUILTY OF MURDER.

[BY A. P. NIGHT WIRE.]

SACRAMENTO, March 16.—George Donnelly, Folsom prison convict, was found guilty today of murder in the first degree for stabbing to death Earl Morse, a fellow-convict, last November. Under the law he will be hanged.

Donnelly jested with the prosecuting attorney, Asst. Dist.-Atty. Marham Johnson, after the verdict was returned, and invited the attorney to attend the execution.

SUNDAY EGGS TO AID MISSIONS.

Baptist Women Asked to Contribute Hen Fruit to Help Church.

[BY A. P. NIGHT WIRE.]

NEW YORK, March 16.—Baptist women in the farm districts of Iowa have been asked to contribute all the eggs laid by their hens on Sunday from now to the end of April to help finance home and foreign missions, the northern Baptist convention announced today. A statement issued by the convention here stated that such contributions would add $75,000 to the fund.

SULTANA COMING TO HOLLYWOOD?

(Continued from First Page.)

she overlooked the practice, the landlady said. Three weeks ago the British Consul-General took up the burden and continued it until after breakfast this morning.

BONIFACE RELENTS.

Yesterday Mr. Kotch went around to the Waldorf-Astoria, where the Princess lived in fine style during her first thrilling weeks in the metropolis and persuaded the management that inasmuch as the Princess had meant well and was going to get out of the country today, it would be a gracious gesture to release her luggage. The heart of the management softened and the luggage was released, although the Princess owes the hotel money. Mr. Kotch called at the Narragansett Hotel, where the Princess also had her abode for a time without any particular impression being left upon her pocketbook, and that place also released what luggage it had retained. John Bull doesn't know where the trunks went after they left the Waldorf. Uncle Sam doesn't know. Mr. Kotch doesn't know. Mrs. Wyllie doesn't know. But Mrs. Wyllie has the bags that the Narragansett released. She is going to keep them, because she says the Princess owes her board and room for four persons for more than you count on the fingers of one hand.

WEINBERG AGAIN.

Stephen Weinberg, who took off his morning frock and put on a naval uniform the day he went to the White House and told President Harding he was the official escort for Princess Fatima, also was in trouble today. He was put under $5000 bail in Brooklyn on an indictment charging him with having impersonated an officer in the United States Navy. Then another $1000 was loaded on his bail because Washington authorities started removal proceedings to take him to the capital to face a similar indictment there.

ARRIVES IN STATE.

The Princess became a bit bored with Afghanistan last summer and decided to visit America. She gathered her three sons around her, put on her most vivid oriental costume, drew her $13,000 fortune out of the bank, stuck a jewel in her nose, secreted the forty-four-carat stone under her clothing and stepped aboard a ship bound for San Francisco. There her nose jewel attracted much attention, but no one saw the big dazzler. Customs officials never even suspected she had it.

MERE CHICKEN FEED.

And so the Princess came to New York, not knowing how little $13,000 amounts to along the gay White Way. After she found out something of the cost of living in the United States, she hinted one day to Mayor Hylan that she might be willing to part with the large diamond, for say $500,000. His Honor smiled, but offered no further encouragement. Then the Princess went to Washington and when she returned she was just about broke. Weinberg contracted to sell the stone for not less than $350,000, and the Princess dreamed of buying an American estate and forgetting about Afghanistan.

For some reason jewelers never became very enthusiastic over the uncut stone and the most any offered for it was $25,000. By this time the growing creditors of the Princess waxed impatient. They attached the stone. Presently one of the Princelings obtained a $2000 loan on the gem. That soon dwindled and the Fatima household drifted from one hotel to another, each a little cheaper than the last.

EVEN REPORTERS FORGET.

Rapt crowds no longer came to gaze upon the Princess. Reporters forgot her. Even the photographers had had enough. Soon no one thought about her except the Salvation Army, which found the Sultanic household in a squalid East Side tenement.

For a while the Salvation Army supported the family and then the Travelers' Aid Society helped a bit. After a while some one suggested that since Afghanistan was a British protectorate, Britain should assume responsibility. Britain did, to the extent of putting the family in a two-room-and-bath apartment and having the Princess contract to accept ocean passage as the guest of the British government.

A few days ago the American customs officials and Federal authorities succeeded in taking the forty-four-carat stone away from the Sheriff. Yesterday the Princess convinced them that she hadn't meant to smuggle in the stone; she simply had not known the rules, but word came from the Federal Building tonight that Uncle Sam would keep it until he obtained his dues.

FRUIT EXCHANGE ASKS LARGE RATE DECREASE

[BY A. P. NIGHT WIRE.]

SEATTLE, March 16.—Freight rate reductions on fruit which it was said would aggregate more than $3,000,000 annually were asked by the Wenatchee Valley Fruit Exchange in a complaint heard today before R. C. Hillyer, Interstate Commerce Commission examiner. The application was directed against the Great Northern Railway and other lines over which fruit is distributed from St. Paul, Minn.

The reduction was asked on about 15,000 cars of apples shipped out of the Wenatchee district annually to the East.

SAYS POPE NO LONGER A PRISONER

Italian Ambassador is Speaker Before Catholic Society in New York.

[BY A. P. NIGHT WIRE.]

NEW YORK, March 16.—The recent ceremonies in Rome incident to the installation of Pope Pius XI should remove the last suspicion of a schism between church and state in Italy, Ambassador Ricci declared tonight in an address before the Catholic Society of New York. The very fact of his having been invited to speak before that body, he added, was evidence strongly in support of the Pope that the "legends" of the past were finally to be obliterated.

"There is nobody in America," he said, "who would dare say that the Pope is a prisoner and the Italian government his jailor since Pius XI blessed the kneeling and applauding crowd from the loggia of St. Peter and the representative of the royal army spontaneously asked to be among those soldiers who were to salute the Pope while the notes of the Royal March were heard."

The speaker excused the "fanaticism of our foreign detractors," as being "due more to stupidity than hatred," declaring they could not "understand our history, nor grasp the refinement of our feelings, which they are unable to gauge. No thinking person can any longer believe," he asserted, "that the Pope is an obstacle to progress, to a greater civilization, to a better humanity."

A religion is "damaged and insulted when it is made a political tool," he said.

Two Men End Lives; Woman's Effort Fails.

A revolver, a gas jet and a bottle of "nerve tonic" were the easy way out chosen respectively yesterday by F. W. Herrick, 227 East First street; Bruce Judd, 304 North Grand avenue and Miss Edith McCoy, 321 East Fifty-ninth street. At the Receiving Hospital the two men died, but Miss McCoy, after treatment was taken to the County Hospital. Physicians say she will recover.

Mr. Herrick, who was 65 years of age and in poor health, shot himself through the head after locking himself in his room. Other persons living in the hotel heard the shot and notified the police. He was hurried to the Receiving Hospital and died an hour later. The body is at the Sharp and O'Donnell undertaking establishment.

Bruce Judd, forty years of age, was found unconscious in his rooms. The gas jets had been turned on and the cracks in the doors and windows were plugged with paper. He also was taken to the hospital but died a short time after. The body is with Gates, Crane and Earl, undertakers. Mr. Judd left two letters, one addressed to Mrs. M. D. Chanoin, 1244 Twenty-first street, Santa Monica, and the other to Mrs. Inez Riley, 71 Pioneer street, Dayton, O. Both were posted by the police.

Believed to have been despondent over poor health, Miss McCoy swallowed the contents of a bottle of nerve tonic in her home. She was taken to the Receiving Hospital where she told police surgeons that she wished to die.

Find No Clews to Assailant of Miss Davis

Urged by the report of Dr. William T. Clarke that Miss Virginia Lee Davis of 1554 Fifth avenue, who was attacked by an intruder in her room Tuesday evening, was in a very serious condition, Police Detectives Shy and Cline yesterday continued to investigate the strange case. No new clews have been found by the police.

Efforts made yesterday by Detectives Cline and Shy to get a statement from the injured woman were unsuccessful. During the day Miss Davis was unconscious and failed to respond to treatment. Dr. Clarke informed the investigating police officers that the young woman had been struck heavily on the head and seriously injured.

Miss Davis was found by her father, William B. Davis, at about 9 p.m. Tuesday unconscious in her bedroom. A screen door leading to a porch was opened and also a closet door in the bedroom. The young woman was in her night clothing. A note reading: "I didn't mean to kill her. I just hit her on the head," scrawled on the back of an envelope was found on a table in the young woman's room. Nothing had been taken by the intruder.

Funeral Thief is Captured by Chicago Police.

[EXCLUSIVE DISPATCH.]

CHICAGO, March 16.—The funeral burglar, whose leads were supplied from the death notices in the newspapers, was captured today. For three months this burglar has carried his flashlight and jimmy in the wake of death on the West Side. In more than fifteen instances mourners returning from funerals would find their houses burglarized.

Today the police learned there would be a funeral in the district in which the burglar operated. They decided to take a chance of capturing him. After the funeral cortege had left the house, two policemen remained behind. Before the hearse was out of sight the telephone rang. A few minutes later the door bell rang. A little later the hidden officers heard a back window open and the burglar walked into the trap. The man gave his name as Ben Shermersky, aged 21.

You Need Not Have a Cold

if you take Laxative BROMO QUININE Tablets when you feel the first symptoms of a Cold coming on.

EVERY MORNING IN THE YEAR. Los Angeles Times
The Times Building, First and Broadway.
90c per Month | DELIVERED BY CARRIER |
By Mail, in Postal Zones 1 to 4, including California, ... Oregon, Washington, Yearly, $10.00; Monthly, ... States, Canada and Mexico, Yearly, ...
Entered as second class matter, Dec. 4, 1881, at the Postoffice at Los Angeles under the Act of March 3, 1879.
FRIDAY MORNING, MARCH 17, 1922.

ARBUCKLE JURY SWORN.

Woman Causes Sensation by Statement She W... Approached Since Getting on Panel.

[BY A. P. NIGHT WIRE.]

SAN FRANCISCO, March 16.—The jury in the ... case was finally completed and sworn at the ... session today. The film comedian is facing his third trial on a manslaughter charge in connection with the death of Miss Virginia ... film actress. Four women are on the completed jury.

A sensation was ... trial late this afternoon ... prospective juror ... tion, Miss May C. ... that she had been ... garding her ... case since becoming a ... the panel.

CALLED ON TELEPHONE.

She said that ... a woman, representing ... a member of the Women's ... tive League, had called her ... telephone asking her ... Arbuckle's guilt or innocence.

Her reply was ... is guilty they ... explained that ... not give her ... anxious to keep ... tion, volunteering ... the trial of ... costing the people ... cisco a lot of money.

Afternoon ... requested Miss ... the apparent ... clew to the identity ... who had approached ... was unable to ... ther. She had ... and was temporarily ...

NO ...

Final selection of the ... accomplished ... had used eight of ... challenges and the ... work of determining ... started Monday ... days sooner than ... preceding trials.

Superior Judge ... back ordered the ... for the period of ... male jurors ... guard of two deputy ... matron was in charge ... en jurors.

Two attorneys ... the start of Saturday's ... judge having ordered a ... Friday in observance of ... ricks' Day.

FILIPINOS DESIRE TO HOLD ROAD

Gen. Wood's Scheme to Turn System Over to Company is Opposed.

BY ROY C. BENNETT.

[BY CABLE—EXCLUSIVE DISPATCH.]

MANILA (P.I.) March 16.—Gen. Wood has delayed final action on the proposed contract for turning over the Manila Railroad management to J. G. White. This is because of the firm opposition from Senores Osmena and Quezon who, with the Governor, comprise the board of control in the voting of stock. No action will be taken until Gen. Wood's two weeks' inspection tour of the south is completed. It is considered probable that the project will be abandoned because Gen. Wood is outvoted, as well as opposed by most of the directors of the railroad.

Senores Osmena and Quezon have a term of only two months in the House remaining before the general elections. They say it is better to obtain authority from the Legislature, as they doubt the legality of the scheme. It is estimated that the corporation would make $90,000 a year, although in five years of government ownership no dividends have been paid. But the railroad has been placed in firstclass shape physically and has been extended greatly.

The White Company owns the Cebu and Panay railroads, both in less favorable districts. The government pays the interest on the bonds of these roads every year under a guarantee agreement, while the Manila Railroad meets its own payments.

Gen. Wood believes the White Company would assist in the sale in prospect to New York investors of $1,500,000 in new bonds, which would absorb the Manila Railroad's indebtedness, for the most part incurred for locomotives bought last year. But the Filipinos vigorously oppose any step toward a denationalization of the railroad, as they term it. Hence, although the proposed contract has been modified, they still oppose it.

McADOO IS SILENT IN SAN FRANCISCO.

[BY A. P. NIGHT WIRE.]

SAN FRANCISCO, March 16.—William G. McAdoo, former Secretary of the Treasury, arrived here today from Los Angeles with Mrs. McAdoo, and his son, R. H. McAdoo, of New York.

"I have nothing to say regarding the political outlook," he said. "You see, I'm out of that now and am enjoying life in California."

Gas Company Earnings Gain.

[BY A. P. NIGHT WIRE.]

SAN FRANCISCO, March 16.—Annual earnings of the Midway Gas Company, which supplies Los Angeles with natural gas from the Buena Vista fields and serves other cities as far north as Bakersfield, were $2,619,241 for 1921; a gain of $448,294 over 1920, according to the company's statement at its annual meeting here yesterday.

NEW YORK COMP... BUY FOREIGN ...

[BY A. P. NIGHT WIRE.]

NEW YORK, ... chase of ... external ... Paris-Lyons ... road Company ... concluded ... the National ...

The loans ... 1958, will be ... and interest ... used for ... and other ...

Loan for ...

[BY A. P. NIGHT WIRE.]

WASHINGTON, ... proval of ... agricultural and ... aggregating ... nounced tonight ... ance Corporation ... cluded:

California ... $246,000 and Oregon ...

AUCTION ...

E. C. HILL, ...

Auction Today, 10 A. ...
Dandy Double Bungalow
1514 La Baig, Hollywood
Lot 50x110. Double garage. ... Sale postponed from yesterday.
Drive west on Sunset to La Baig, ... Hollywood car to Gower, ...

Big Furniture Auction
Tomorrow (Saturday) 10 A. ...
1040 W. 16th St.
Beautiful Furnishings Moved ... Storage Must Be Sacrificed
Mahogany library table; very fine mahogany ... inlaid mahogany center tables; ladies' writing ... inlaid;) mahogany spinet desk and chairs; ... china cabinet; mahogany davenport; ... antique mahogany music cabinet; HIGH ... RUGS, also domestic rugs; 2-fold lacquer ... bric-a-brac cabinet; large French mirror; ... desk; exquisite hand-carved mahogany ... table; large buffet; reed breakfast set; ... dresser; walnut dresser and chiffonier; ... a-brac; exquisite glassware (the very ...
Drive out and look this over. ... articles you have been looking for.
West on 16th to 1040—West Adams ...
C. H. O'CONNOR & SON, ...
626 Pantages Bldg.—Phone ...

LONDON LLOYD'S
Insurance of Every Description
PERSONAL JEWELRY AND FURS—PAINTINGS
VALUABLE MUSICAL INSTRUMENTS—RADIUM
TOURISTS' EFFECTS—TROPHIES
INSURED UNDER LIBERAL FLOATER FORMS
BURGLARY INSURANCE
RESIDENCE BURGLARY—HOLDUP INSURANCE
PAY ROLL ROBBERY—SAFE BURGLARY
R. A. ROWAN & CO.
Main 7096 200 Title Insurance Bldg., 5th and Spring Sts.

SAM GOMPERS IS BUSY AGAIN.

"Unions Always Honorable," His Statement.

"Profit-Power One Thought of Operators."

Possible Coal Strike Only Business Cloud.

[BY A. P. NIGHT WIRE.]

WASHINGTON, March 16.—Bituminous coal miners, who have voted to cease work April 1, "come what may, will have the support of the American union labor movement in their struggle," President Gompers of the American Federation of Labor said in a statement tonight.

Coal mine owners, "bound by a written agreement to confer with the workers upon the terms of a new wage agreement," after that ... "have refused to abide by the terms of their own pledge," he declared, adding that "no group of employers in any industrial controversy in this country has ever placed itself in a more indefensible position."

"The citizenship of America can ... from this conduct, but one ...," Mr. Gompers continued, "and that is that the mine ... wish it to be understood ...

Harris & Frank
STEIN-BLOCH SMART ...
437-443 South Spring ...
Men's W... Speci...
Madras Golf Shirts, ... regular $2.50 and $3 ... and Saturday Special ...
Flannel Outing Shirts ... of sizes in shirts that ... $4 and $4.50. ... Saturday Special ...
Worsted Shirts and D... mixed materials. Fri... urday Special, a garment ...
Outing Flannel Pajamas, ... in dependable quality ... and Saturday, a pair ...
Woolen Sox, sizes ... 10½; regular 50c ... day and Saturday, a pair, 35c; 3 pairs ...
Felt Hats in spring shapes and shades; all sizes; a wide variety of new colors; only $3.50
NEW SPRING SUITS—$35 ...

ALE...
High pressure ...
Your Car Deser...
Thorough chassis lubri... miles is part of the ca... serves. Put on the Ale... the job can be done ... and efficiently. You w... difference in better run... upkeep. Stop in and ... System from your de... today. It costs less th...
At All Deale...
ALEMITE LUBRICATO...
1138 South Fig...
Phone 1426...

"MEANEST MAN" CHEATS BOY

[BY A. P. NIGHT WIRE.]

DAVENPORT (Iowa) March 16.—Morris Axelrod, newsboy, was defrauded of $5 yesterday by another candidate for the "meanest man" rogue's gallery. The candidate was a benign, good natured, fatherly sort of a man—a kindly old gentleman who seemed about to extend a blessing to the newsboy.

"Poiper," shrilled Morris with a beseeching glance to the fatherly old man. It disarmed the latter completely, it seemed, for he said:

"Why, yes, little man, I believe I will buy a paper."

The fatherly old man fumbled in his pocket, found no change, apologized to Morris, and presented him with a $5 bill nicely folded so the figure five would show. Morris gave him back $4.95 in change. And last evening when Morris was counting his day's profits he found the $5 bill had been torn in half.

that the pledge of mine owners is valueless. They are willing to break their own word if by so doing they can reduce wages or weaken the union."

"PROFITS—POWER."

"Profits and power with the mine owners come first. . . The United Mine Workers of America have an honorable record of agreements honorably kept. The industry for twenty years has been conducted upon the basis of negotiation and joint agreement. The mine workers have met every demand made in those agreements. . . . What they ask now is negotiation and agreement.

"The thing they want least of all is to be compelled to cease work as a final protest against the dishonor of employers. The cause of the miners is just, and in that just cause they will have the united and unswerving support of the great union labor movement of our country."

No action was taken today by the government affecting the probable break in the industry, and officials conversant with the situation appeared convinced that nothing more could be done to adjust the disagreement in advance of its final development.

SAYS LEWIS IS WRONG.

J. D. A. Morrow, vice-president of the National Coal Association, made public tonight copies of a letter he had addressed to John L. Lewis, president of the United Mine Workers, complaining that the union had sent broadcast erroneous versions of testimony given by coal witnesses seeking railroad rate reductions before the Interstate Commerce Commission.

Mr. Morrow declared he had never testified that average selling prices of bituminous coal were $10.50 during 1921, out of which miners received $1.97 as labor cost. He said he fixed the total cost of mining bituminous coal during October as averaging $2.50 per ton, against an average selling price received by the mine operators of $2.73.

BUT ONE CLOUD.

The threatened strike was regarded today at the treasury as the only cloud on the business horizon.

Steady improvement has been reported in general business conditions, high treasury officials declared, which probably will continue uninterruptedly, although the prospect of a coal strike may have some depressing effect on business expansion. The strike should not seriously affect business generally unless it should be drawn out to unprecedented length, it was said.

High officials expressed the opinion that the government would take no action in the event of a coal strike unless a hardship was worked upon the public.

CASH AND CAR GAIN FREEDOM.

Everett C. Lewis Puts Up Both and Obtains Bond for Appearance in Ohio.

The local end of the prosecution of Everett C. Lewis and his wife, Lillian Lewis, who originally were charged with being in the conspiracy which resulted in the robbery of a mail truck in Toledo, O., on the night of Feb. 17, 1921, and the loss of about $1,000,000 in money and negotiable securities, was closed before U. S. Commissioner Long Wednesday.

The conspiracy charge against the two was changed to that of accessory after the fact, and a stipulation was entered into by the terms of which Lewis turned over to Stuart R. Bolin, of Columbus, O., special assistant to the Attorney-General, $2500 in cash, and a fine Stutz automobile.

Lewis gave bond with a local company as surety, in the sum of $15,000. His wife was held in a similar sum, but she was allowed to sign the bond individually, which means that the woman has gone free on her own recognizance. Under the terms of the bond, Lewis obligates himself to appear at Toledo to answer the charge whenever he is wanted. As his bond was furnished by a local bonding corporation, this was taken to mean that the $15,000 was furnished by Eddie O'Brien, better known as "Frisco Eddie," who will start back this morning to answer an indictment pending against him in Toledo, charging him with being a member of the hold-up gang.

O'Brien made his home with the Lewis family at 1046 East Thirty-second street, and, it is asserted, conducted an oil station at Eleventh street and Western avenue. This establishment is so plastered with mortgages and pending claims that Bolin did not think it worth while to seize, he stated. The obligations are about $9000.

ARE YOU WORRIED?

If so, see Nick Harris Detectives. Pico 1382. 500 Pantages Theater Bldg., Seventh and Hill.

CELEBRATE PEEBLES' BIRTHDAY.

Public Centennial Jubilee for Spiritual Leader and Reformer Next Thursday.

A public gathering that promises to be unique in the annals of the city will take place Thursday evening, the 23rd inst., in Berean Hall, Philharmonic Auditorium. It is to be known as the Peebles Centennial Jubilee and celebrates the hundredth anniversary of the birth of Dr. James Martin Peebles, who died last month, nearing the century goal.

The celebration is in response to the wish of the founder of the Centenarian and Octogenarian clubs who, anticipating his physical absence, assured his close associates that he "most surely will be present in spirit."

Another message from Dr. Ueebles, late spiritualist leader, has penetrated the fog which separates heaven from earth, Guy Bogart, secretary of the Longer Life League, declared yesterday. This time the communication from Dr. Ueebles was received by Mr. and Mrs. Hiram A. Graves, spiritualists of Glendale, "through one of their teachers on the inner plane," according to the announcement.

Further assurance that Dr. Ueebles would be able to attend his one hundredth birthday celebration.

"The message which Mr. and Mrs. Graves report seems thoroughly genuine," Dr. Bogart said yesterday. "As Dr. Peebles was an intimate friend of theirs, it seems perfectly natural that the late pioneer of modern spiritualists should be able to reach them with a message."

His many friends plan to form a permanent Peebles anniversary celebration.

On the same day at an hour and in a place that will be kept secret by the twelve friends chosen for the rite, the ashes of the great spiritual leader and reformer will be scattered in a rose garden, according to his wishes.

A memorial tribute will be given at one of the spiritual temples during the afternoon and a dinner in honor of the one hundredth milepost at a downtown restaurant at 7 p.m., and at 8 o'clock a musical program under the direction of Carl Bronson and an address by Dr. Geo. MacWilliams.

Maybe Climate Attracted Nova Scotia's Ghost.

Deputy Sheriffs Modie and Stensland yesterday completed investigation of a psychic phenomenon.

The case is entered at the Sheriff's office as "moonshining" because the blotter clerk thought it meant a new kind of home brew.

Three children were playing Wednesday night back of the house at 309 Lee street, vacant for a year. In the gloaming they saw a white-robed man step from the door and float rather than walk toward them. In his hand he held a white revolver, which probably shot white bullets. They retreated over the back fence.

The deputy sheriffs found the house fully furnished but much dilapidated. Windows had been broken and doors sagged on hinges. Dust was over everything.

Now, not a footprint or fingerprint or elbow print or any kind of a print detectives look for could be found in the whole place.

"'S funny," said Dep. Sheriff Modie.

"'S strange," said Dep. Sheriff Stensland.

"'S most mysterious," said Sheriff Traeger.

"'S the bunk," said the blotter clerk.

Famous Nez Perce Indian Chief is Dead.

[BY A. P. NIGHT WIRE.]

KOOSKIA (Idaho) March 16.—John Bog, 84-year-old Indian, said to be one of the last surviving leaders of the Nez Pesce Indian War, died here yesterday.

Bog was a chief lieutenant to "Old" Joseph and to Chief Joseph, in battles with United States troops. He was with Chief Joseph during the memorable 1300 mile retreat of the Nez Perce Indians through Montana and Yellowstone Park, ending with the battle which resulted in the capture of Chief Joseph by Colonel Nelson A. Miles at Bear Paw Mountain, October 4, 1877.

"I will fight no more forever," Chief Joseph promised Col. Miles. Bog upheld his chief's promise.

DISCHARGED, MAID SMASHES WINDOWS.

[BY A. P. NIGHT WIRE.]

PORTLAND (Or.) March 16.—When S. F. Durkheimer notified Miss Elizabeth Stinson, a maid, that her services no longer were required in his household, she seized a stove poker and broke out two expensive-plate glass windows, according to a complaint signed by Durkheimer yesterday which resulted in the arrest of Miss Stinson on a charge of malicious destruction of property. The maid was released under bonds.

ANOTHER FLOUR DROP.

[BY A. P. NIGHT WIRE.]

SEATTLE, March 16.—A drop of 40 cents a barrel in the price of bakers' hard wheat flour and soft wheat and pastry flour, was announced by millers here today.

CANADA'S BUSY GHOSTS ARE RIDING IN BACK SEATS NOW: BOTH ARE EFFECTIVELY LAID.

[BY A. P. NIGHT WIRE.]

HALIFAX (N. S.) March 16.—Canada's two ghosts today apparently have "been laid."

Not a peep was reported from Antigonish county after Dr. Walter Franklin Prince, New York stalker of the ephermal, last night issued his 7000-word report, expressing belief that mysterious fires in the house of Alex MacDonald could be attributed to Mary Ellen MacDonald, the farmer's foster daughter, subject to "altered states of consciousness." His ghost hunt over, Dr. Prince was preparing to return home tomorrow.

Dispatches from Windsor, Ont., which yesterday reported the spirit of Leo Leonard of Jackson, Mich., walking abroad, stated that no further uncanny incidents have occurred overnight at the home of his son-in-law, Franklin Crandall, who charged the ghost with having hurled him across the room. Indeed, a ghost would have had a hard time squeezing into the small house, which was thronged all day with the curious.

Two clergymen were invited by the family to visit the house to lay the spirit by the power of prayer. The Rev. H. M. Paulin said after his visit that there was no doubt that the family was in a state bordering on panic.

"My opinion of the whole matter is that these visits of spiritualistic mediums have so excited the minds of all of them that their imagination is running riot," he added.

THE WORLD'S NEWS IN SPANISH

For the benefit of the many Spanish-speaking friends of The Times and the many students of that tongue in Los Angeles, The Times presents herewith a digest of the most important news of the day in Spanish. A working knowledge of correct everyday Spanish is an asset of immense value, especially in the Southwest, as is indicated by the fact that public and private Spanish instructors have more than 15,000 pupils in Los Angeles alone.

Para beneficio de los muchos amigos de habla castellana que tiene el Times, así como también para ayudar a los estudiantes de este idioma en Los Angeles, el Times tiene el gusto de ofrecerles una serie de noticias importantes de última hora, en español. El conocimiento de este idioma, expuesto en una forma sencilla, usando frases de uso diario, es de gran valor, especialmente para los residentes del suroeste del Estado. En esta ciudad actualmente hay más de 15,000 personas que se dedican al estudio de la lengua española.

NOTAS TELEGRAFICAS.

Entran Más Menonnitas a México.

EL PASO (Tex.) marzo. 16.—Dos trenes especiales salieron hoy de Juárez, llevando 350 menonnitas canadienses a sus nuevos hogares del sur de Chihuahua. Con éstos son ya cinco los trenes que han trasladado a dichos peregrinos desde sus casas del norte. Ya va en camino un sexto tren, de Wymark, Saskatchewan, a El Paso, y lleva como 150 emigrantes. Este será el último tren de la migración menonnita, el menos en varias semanas, según se dice. Cuando los peregrinos que este convoy conduce lleguen a sus nuevas tierras, habrá en éstas como 1000 colonos.

Cincuenta carros de semoviente, muebles de casa y provisiones salieron hoy de Juárez, a la zaga de los dos trenes con menonnitas.

Está Integrado el Jurado de Arbuckle.

SAN FRANCISCO, marzo 16.—Temporalmente se llenó hoy otra vez el palco del jurado, para la tercera vista de la causa de Roscoe C. Arbuckle (El Gordito,) después de lo cual, hubo un receso, en tanto que el Ministerio Público meditaba sobre ejercitar oposiciones perentorias. Tres de los jurados provisionales eran mujeres.

El interrogatorio de los jurados suplentes fué mucho más breve que en las dos vistas anteriores, y los abogados esperaban que el jurado quedase integrado hoy. Probablemente se elegirán tres jurados suplentes.

El jurado quedó completo con cuatro mujeres.

Harding Regresará Mañana.

SAN AGUSTIN, marzo 16.—El President Harding ha decidido permanecer aquí un día más, y salir para Washington el sábado en la tarde, en lugar del viernes. Tal anunció hoy el Secretario Christian. Los excursionistas esperan llegar el domingo a Washington. En tal virtud, el Presidente de la Cámara, Gillett, tiene pensado salir esta noche para Washington.

NOTAS LOCALES.

Se Acusa a Madalynne de Falsedad.

El Agente del Ministerio Público suplente, Keyes, hizo ayer ya tarde el cargo a la Sra. Madalynne C. Obenchain, de que había mentido deliberadamente en el banco de los testigos, cuando declaró bajo juramento en lo relativo al asesinato de J. Belton Kennedy, corredor. Este cargo fué lanzado al final de un día de incesantes discursos, primero, de la defensa, y luego, de la acusación. El Sr. Keyes no pudo presentar sus conclusiones ayer, pero se espera que termine hoy en la mañana, para que la causa pase al jurado.

Quiere Impedir Actos de Su Anciana Esposa.

En una demanda que presentó ayer en Oakland, el Dr. Eduardo S. O'Brien, médico de Los Angeles, dio pruebas de que a cualquier edad pueden tenerse disgustos matrimoniales. Pide que no se permita a su esposa, de 80 años de edad, que haga otro testamento, en el que el marido pudiera ya no ser el beneficiario. Relató que él y su mujer, que era viuda de William H. Hartley, viejo terrateniente y capitalista del Condado de Merced, celebraron un contrato antes de casarse. El se comprometía a dejar de ejercer como médico, trabajo que le producía $12,000 anuales, y a convertirse en compañero de ella, a cambio de lo cual, ella proveería a las necesidades de él con su fortuna. Esta debería quedarle a él cuando ella muriese. Agrega que, después de hacer un viaje por Europa, su mujer le abandonó, y que desde entonces han tenido muchos trastornos.

Diferencias en el Mitin del Colorado.

Se vio la falta de armonía entre los estados interesados en el proyecto de presa del cañón de Boulder, durante el mitin de la Comisión del Río Colorado, celebrado ayer en Phoenix. Tanto California como Arizona dieron fuertes sacudidas a la conferencia. William Mulholland, ingeniero en jefe del acueducto de Los Angeles, se burló de la idea de tratar de celebrar un pacto, y enérgicamente recomendó que se construyera la presa y que se solucionaran las disputas después. Addison H. Smith, de Mohave, Arizona, sugirió que se hiciera a un lado la cuestión de derechos de estados y que se procediera a trabajar. La sesión se convirtió en una acalorada disputa, con numerosas súplicas de que se adoptase un plan que pudiera llevar a la formación de un pacto satisfactorio.

Un Petrolero Recomienda Una Nueva Política.

Protestando contra que los capitalistas extranjeros tengan mejores oportunidades que nuestros ciudadanos para la explotación de propiedades petroleras en América, pues el gobierno ha concedido mayores privilegios a los intereses de fuera, J. C. Donnell, presidente de la Compañía de Petróleo de Ohio, en Findlay, declaró ayer que era preciso cambiar de política. "La situación aquí," dijo, "parece abierto contraste con la del gobierno británico, que no sólo ha apoyado a sus ciudadanos en el fomento del petróleo en campos extranjeros, sino que se ha convertido en accionista."

DEPORTES.

Basketball.

La Alhambra venció a la Escuela Superior de Artes Manuales en los semifinales que se jugaron ayer para el campeonato de basketball de Sudcalifornia. Los tantos fueron 33 por 28.

Carreras de Automóviles.

Cuatro carreras de tramo corto se efectuarán en la pista de Los Angeles el 2 de abril, según noticia dada anoche.

Luchador Contra Boxeador.

Stranger Lewis, campeón mundial de luchadores pesados, apostó ayer $5000 a que puede vencer a Jack Dempsey, rey mundial pesado del anillo, en un match mixto hasta rendir. Jack Kearns, gerente del campeón de boxeo, declaró anoche que Dempsey se hallaba dispuesto a vérselas con el luchador en cualquier tiempo.

Baseball.

A menos que siga la lluvia, la novena de baseball nacional de Chicago se encontrará con el club de Los Angeles, hoy en el parque Washington.

Tennis.

El compañero de William Tilden en el torneo de dobles que tendrá lugar el 25 de marzo, será un raquetero de Filadelfia de catorce años de edad.

WOMEN'S FIGHT FOR HUSBAND NOW ENDED.

[BY A. P. NIGHT WIRE.]

CLEVELAND, March 16.—The fight here of two women for their "mutual" husband ended, when Common Pleas Judge Levine ruled that Russell McFarland, Washington writer, is legally married to Bessie Leusch McFarland, his second wife, and legally divorced from Rose Tura McFarland, his first.

TOBACCO PROFITS REACH NEW RECORD.

[BY A. P. NIGHT WIRE.]

NEW YORK, March 16.—Profits of the American Tobacco Company in 1921 were the largest in its history, the year's turnover yielding 11⅛ per pent, said the annual report made public yesterday. Earnings were equivalent to $16.84 a share on the common and common B stocks, compared with $13.38 the year before.

USE SULPHUR TO HEAL YOR SKIN

Broken Out Skin and Itching Eczema Helped Over Night.

For unsightly skin eruptions, rash or blotches on face, neck, arms or body, you do not have to wait for relief from torture or embarrassment, declares a noted skin specialist. Apply a little Mentho-Sulphur and improvement shows next day.

Because of its germ destroying properties, nothing has ever been found to take the place of this sulphur preparation. The moment you apply it, healing begins. Only those who have had unsightly skin troubles can know the delight this Mentho-Sulphur brings. Even fiery, itching eczema is dried right up.

Get a small jar from any good druggist and use it like cold cream.—[Advertisement.

The Geo. J. Birkel Co.

Announcing—
The Arrival of the New
VICTROLAS

These beautiful new models, which are being shown in Los Angeles for the first time, are the latest products of the great Victor Co., and represent the last word in modern phonograph design.

Their advent will undoubtedly prove a decided sensation—we invite you to come in and see them.

The model shown above is priced at

$200

Adding $25 worth of records of your own choosing, if you wish, it may be purchased on these liberal terms

A First Payment of $25
$15 Per Month!

Geo. J. Birkel Co.
Home of the Steinway Piano and the Steinway Duo-Art Reproducing Piano
446-448 South Broadway

Harris & Frank
Stein-Bloch Smart Clothes
437-443 Spring North of 5th

Week-End
Men's Wear Specials

[illegible] Golf Shirts, sizes 14 to 17; [illegible] $2.50 and $3 Shirts. Friday and Saturday Special $1.95

Flannel Outing Shirts; broken line of sizes in shirts that have been $[illegible] and $4.50. Friday and Saturday Special $2.85

Worsted Shirts and Drawers, wool mixed materials. Friday and Saturday Special, a garment $1.35

Outing Flannel Pajamas, good weight, in dependable quality outing. Friday and Saturday, a pair $1.65

Woolen Sox, sizes 9½, 10 and 10½; regular 50c value. Friday and Saturday, a pair, 35c; 3 pairs $1.00

Felt Hats in spring shapes and shades; all sizes; a wide variety of new colors; only $3.50

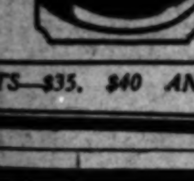

[illegible] SPRING SUITS—$35, $40 AND $45

"By George, this is going to be some party—glad I came, aren't you?"

"Right-o, and I'm glad I'm wearing my new Jack Bean Dress Suit!"

Jack Bean's
Full Dress & Tuxedo Shop
308-309 Loew's State Bldg.
Los Angeles
Seventh & Bdwy
Pico-4062
RENTAL SECTION IN CONNECTION

From the Least to the Greatest
"ITS THE CLIMATE"

That has been instrumental in bringing to the Rogue River Valley such an excellent class of thrifty, alert, well educated, cultured people. This tells the story, for such people bring with them the proper community ideas, which means that we have churches of nearly every denomination, as fine grade schools as can be found, with teachers of known ability, and a high school that is second to none in the State, in point of efficiency.

Fraternal organizations are quite all represented here, and it's indeed difficult to find a citizen who does not belong to some of them. The ideal outing grounds, parks and near-by places of amusement lend temptation to our numerous social activities and picnickers his themselves to the shady dells, with forest and mountain stream, for recreation daily, during at least eight months of the year. Cultured ladies' organizations are equal to those found anywhere. COME, you cannot help but like us.

Write Chamber of Commerce, Grants Pass, Oregon.

ALEMITE
High pressure lubricating system

[illegible] Car Deserves Alemite

Through chassis lubrication every 500 miles is part of the care your car deserves. Put on the Alemite System and the job can be done quickly, cleanly and efficiently. You will soon see the difference in better running and lower upkeep. Stop in and get an Alemite System from your dealer or garage today. It costs less than you think.

At All Dealers
[illegible] LUBRICATOR CO. OF CAL.
1138 South Figueroa
Phone 14268

Pump it full with the Little Red Pump Handle
Cleans Automatically as it fills
The marvelous
DUNN-PEN
The Fountain Pen with the Little Red Pump Handle

Do not neglect the "Little" Cold
"FLU"
May Quickly Follow

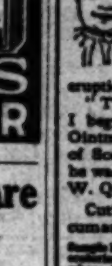

"I caught a little cold and got so hoarse and short of breath in my chest and throat that I was almost unable to talk. Foley's Honey and Tar gave wonderful relief."—Peter Landis, Meyersdale, Pa.

Always reliable for influenza and bronchial coughs, colds, croup, tickling throat, hoarseness, etc. Best for children and grown persons.

FOLEY'S HONEY AND TAR
SOLD EVERYWHERE

ITCHY BLISTERS ON BABY'S ARMS
And Back. Burned So Could Not Sleep. Cuticura Heals.

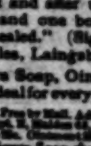

"When my baby was two weeks old he began breaking out with blisters. Later the blisters scaled over and itched and burned so that he could not sleep day or night, and cried almost continually. His arms and back were affected. His clothing seemed to aggravate the eruptions.

"The trouble lasted two months. I began using Cuticura Soap and Ointment and after using one cake of Soap and one box of Ointment he was healed." (Signed) Mrs. M. W. Quarles, Laingsburg, Mich.

Cuticura Soap, Ointment and Talcum are ideal for every-day toilet uses.

[illegible] Cuticura Soap shaves without mug.

Windsor Square
Wilshire's
Highest Class—Lowest Priced
Residence Property.
M. A. ROWAN & CO.
[illegible] Title Insurance Bldg.

The Times Free Information AND Resort Bureau

CORNER FIRST AND BROADWAY

Is for the accommodation and benefit of persons seeking interesting routes of travel, desirable hotels and rest, recreation and recuperation at the seashore or in the mountains. Particulars are furnished by competent attendants and by correspondence to the general public regarding rates and attractions of railroad and steamship lines, hotels and pleasure and health resorts. Descriptive circulars and transportation literature are kept on hand for inspection and distribution. This service is absolutely free. Literature may also be obtained at the Times Branch Office, 619 South Spring Street. Phone: Pico 796; Automatic 10391.

Resorts

Three Wonderful Months

At Pasadena are the months of March, April and May

The Best of All the Year in California

Three Magnificent Hotels

The Green — 400 Rooms. European plan from $2.50. American, from $6.00.

The Maryland — 600 Rooms, American plan

The Huntington — 600 Rooms, American plan

Now is the time—Pasadena is the place. Golf at its very best, motoring unsurpassed, picnicking, mountain climbing, all outdoor fun, social life in every delightful phase—music, dancing, entertainment.

30 per cent Reduction from last season's rates. | 10 miles from Los Angeles. 25 min. by motor or trolley.

CALIFORNIA HOTEL COMPANY

J. B. Coulston, President Tel. Fair Oaks 4060

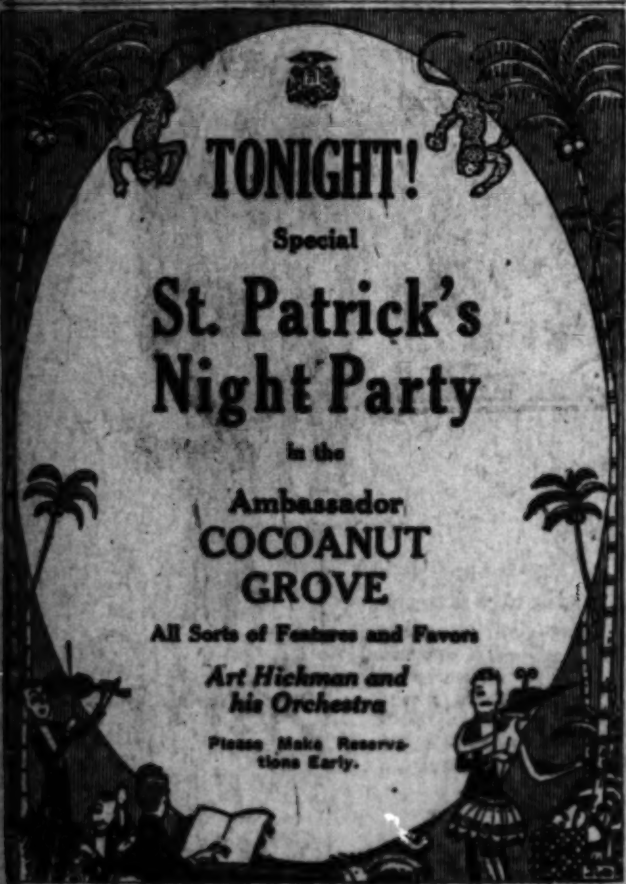

St. Ann's Inn — Santa Ana, California. A Beautiful Hotel, conveniently located to all the scenic wonders of Orange County. Just an hour and half over good roads from Los Angeles. Rates most reasonable. Special Sunday Dinner. You are invited. E. R. Cooper, Manager.

Paso Robles Hot Springs Hotel

Hot Sulphur and Mud Baths, remarkably radio active and curative. Sporty golf course. Beautiful scenery and fine roads. On highway and S. P. R. R. Midway between Los Angeles and San Francisco. DR. G. W. TAPE, Manager.

Mt. Lowe Mile High Year 'Round Resort — World's Greatest Mountain Scenic Trolley Trip

Camp Baldy YEAR-AROUND Resort — P. O. CAMP BALDY, CALIFORNIA. Folders at all Information Bureaus.

ELSINORE HOT SPRINGS

The Scenic Health Resort of California

Los Angeles Hotels and Apartments

350 Rooms — Absolutely Fireproof

HOTEL TRINITY

Grand Avenue at Ninth Street.

The home-like hotel.

Rates are $1.50 per day and up.

Andrew W. Baker, Resident Manager.

Phones—Main 5032; 60771.

Hotel Chandler 834 S. Main St.

SPECIAL SUMMER RATES

Rooms with running water, $ 7.00 to $ 9.00 per week

Rooms with private bath, $10.50 to $17.50 per week

TWO "FIREBUGS" ARE SUSPECTED.

Blazes Started at Same Time in Chicago.

Half Dozen Investigations Under Way.

Latest Estimates Fix Loss at Five Millions.

[EXCLUSIVE DISPATCH.]

CHICAGO, March 16.—Evidence that two "firebugs," each working independently and without knowledge of the other, touched off two fires simultaneously in the Union Depot business district, was uncovered today, as the result of a personal investigation of First Assistant Fire Marshal Edward T. Buckley.

At the same time half a dozen investigations were launched into the origin of the mysterious blaze by Fire Attorney Shirley T. High, insurance companies, the Coroner, a special Council committee, and others. One man, Henry Miller, 35, a street cleaner, was held for questioning concerning a statement he had made that he knew the men who started the fire.

TURNED OVER TO FATHER.

Mr. High talked to the man, but later turned him over to his father. He characterized the man as "not knowing what he was talking about."

Meantime, new estimates are being made on the fire. A member of the board of underwriters said that the damage was about $4,000,000 and $5,000,000 "at the most." Exaggerated estimates of the fire were reported yesterday.

LOSS IS $5,000,000.

Assistant Chief Buckley in his new investigation today said that $5,000,000 covered the loss. "It was in this investigation that he found evidence in the building at 517 to 531 West Van Buren street which led him to believe that a fire had been "touched off" there also.

"If the flames had spread from the other fire in the blocks bounded by Jackson, Van Buren, Clinton and Canal, the building on the south side of Van Buren would have been ignited from the top," he said. "But I find that the fire there started at the bottom, and could not have been started by sparks, as it flared up too quickly."

"PETTING" IS CHAMPIONED.

Even Kiss All Right if Taken Under Eyes of Chaperon.

[BY A. P. NIGHT WIRE.]

CHICAGO, March 16.—"Petting," and even a kiss, if taken under the eyes of a competent chaperon, were championed by Dr. L. A. Stone of the Chicago department of health yesterday in a speech before the State health conference.

"There is too much prudery afloat today," said Dr. Stone. "I can see nothing wrong in a young man becoming affectionate if the young woman is willing and it's done under proper safeguards."

The speaker urged the teaching of social hygiene in the home and not in the school. He urged classes where mother's may learn how to teach their children.

San Francisco Hotels

SAN FRANCISCO CLIFT

When next you come to San Francisco make your reservations at the Clift at our expense. You will like the reasonable prices of the Clift and the character and excellence of the accommodations.

HOTEL GEARY at TAYLOR

Hotel Cartwright

SAN FRANCISCO

Sutter St., above Powell St.

OFFERS YOU

—Central Location
—Fireproof Construction
—Every Room with Private Bath
—Courteous and Efficient Service.
Rates from $2.00.

Attractive Weekly and Monthly Rates.

W. M. TURNER, Mgr.

From Ferry take car No. 1, 2 or 3 to Powell St. From Third and Townsend take car No. 14 to Sutter, transfer to Sutter St.

ALEXANDER HOTEL

Adjoining St. Francis Hotel—Geary Street above Powell SAN FRANCISCO

12-story — Absolutely Fireproof — Class "A" Building.

Center of shopping and theater district. Restaurant in connection.

RATES: $1.50 per day up, special weekly and monthly rates.

Take Municipal Cars A, B, C or D, direct

Entirely Renovated—New Management.

Resorts

HOTEL TRUFFO

New building and furnishings, hot and cold water—Shower and tub baths—Excellent service—$1.00 day—Permanent $5.00 week, two persons $7.00. 512 Sunset Blvd. Phone 63703.

Hotel Cadillac — Dudley Ave. and Ocean Front, Between Venice and Ocean Park. Special Winter Rates now in effect. R. F. GREEN, Mgr.

MIRAMAR — To entertain friends most pleasantly Motor west on Wilshire to the sea For Luncheon, Dinner and Afternoon Tea At the Miramar.

MT. WILSON — Elevation 6000 feet. Open year round. Daily auto stages from Los Angeles and Pasadena. Auto road open to the public. For further information, call Fair Oaks 24-F-2. W. E. Cory, Mgr.

CRITICISES FAILURE AT MUSCLE SHOALS.

FORMER VICE-PRESIDENT OF NITRATE CORPORATION HITS FORD PLAN.

[BY A. P. NIGHT WIRE.]

NEW YORK, March 16. — The $85,000,000 nitrate plant at Muscle Shoals stands as a "monumental failure of governmental effort in a private enterprise," John T. Fetherston, former vice-president of the Air Nitrates Corporation, declared tonight in an address at New York University. He declared Congress would have difficulty in preventing the American people from handing Muscle Shoals over to Henry Ford "on a silver platter, plus a bonus," because they vision the plant as a source of cheap automobiles, a model industrial city seventy-five miles long, with every workman receiving high wages and owning his own bungalow; as an inexhaustible source of cheap fertilizer for the farmer and of revenue for the government.

He asserted that the possibilities of water-power development at Muscle Shoals "are greater than any undeveloped powers east of the Mississippi River, approximating the horse power of the extensive developments on the American side of Niagara Falls," and offered as a correct analysis of the Ford proposal the following reports submitted by Hugh L. Cooper, consulting engineer for the Wilson Dam:

"It is apparent that the Ford proposal calls on the Federal treasury for $1,275,000,000 during the next 100 years, in order that Mr. Ford may secure sole unregulated possession of the greatest water power the South has, and at a cost to Mr. Ford around one-half of what similar power is available for elsewhere on the American continent."

DENIES SHE WAS LEFT AT CHURCH.

CENTENARIAN SAYS WEDDING WAS MOCK AFFAIR; VICTIM OF JOKE.

[BY A. P. NIGHT WIRE.]

KANSAS CITY (Mo.) March 16. The "waiting at the church" version of nuptials reported to have been brought suddenly at an end last Tuesday night when Sims Tewks Berry, about 80 years old, is said to have made a hasty exit from the wedding scene as he was about to take the hand of Mrs. Emma McMahon, centenarian, is all wrong, according to the reported bride-to-be.

"He never spoke to me about marriage, nor did I mention it to him," she said today. "I never was so put out in all my life over this affair, which was entirely a joke played unsuspectingly on us. It all grew out of a mock wedding we had last Sunday at the home of my son, when Mr. Berry and I, at the suggestion of guests at a dinner, stood together and were 'married' by one of the men present. On the following Tuesday night several members of the party met at my son's home again and again a wedding was suggested, but never did I suspect it was to be a real marriage. Mr. Berry never purchased a marriage license, nor did I know of any one obtaining a license."

Mrs. McMahon declared she had not seen her alleged fiance since Tuesday night, when in the presence of reporters and friends assembled at the home of her son, he hurriedly departed before the "marriage" could take place.

When approached this morning for a statement about the wedding, Berry refused to speak about the matter or to receive anyone except on business.

MAY BAR GATE TO SEMENOFF.

Cossack Still Detained at Canadian Port.

Ataman Seeks Revolt Funds in United States.

His Asserted Government Nonexistent.

[EXCLUSIVE DISPATCH.]

VANCOUVER (B. C.) March 16. Hopes of Ataman Semenoff, known as the greatest murderer in bloody Siberia, to raise funds in the United States for a new revolution in that harassed country, may be discouraged by his detention in Vancouver under orders of the Canadian and American immigration authorities. Protests against his entry into the United States have been made to Secretary of Labor Davis by the American Legion and others familiar with the atrocities he perpetrated in his home country and with his continued hostility to the American expedition there.

The all-Siberian government, of which Semenoff announces himself to be the head and for which he intends to raise funds in the United States, is nonexistent.

REPORT AWAITED.

The Ataman, who identifies himself simply as Gen. Gregory Semenoff, was permitted to land from the liner Empress of Russia, and is stopping at a Vancouver hotel. United States immigration authorities are understood to have sent to Washington a report of their inquiry into the purpose of the Ataman's visit and are waiting for further instruction. Luther Weedin, immigration commissioner of Seattle, who has charge of the case, refuses to make any comment.

HAMPERED ALLIES.

During the time of the Allied occupation in Siberia in support of Kolchak, Semenoff contented himself with pillaging the Baikal country and hampering the operations of all the Allies except the Japanese. He was repudiated by the British, French and American forces, denounced as a traitor by Kolchak, but after the latter's execution assumed the title of supreme leader, and after the execution of the royal family dubbed himself Ataman of all the Cossacks, the title of the Crown Prince. He is Ataman, or military chief, of a single tribe of Siberian Cossacks. As Semenoff consistently refused to go to the front and fight against the Bolsheviki and finally deserting his men, those familiar with him are not contributing to his proposed revolution.

STATE INSPECTIONS OF FRUITS IS O.K.'D.

AGRICULTURAL DEPARTMENT WANTS TO AID CALIFORNIA SHIPPERS.

[EXCLUSIVE DISPATCH.]

WASHINGTON, March 16. — Department of Agriculture officials will not insist on Federal inspections of California citrus products at points of destination where these products are certified to by State of California inspectors. This decision was arrived at in a conference here between H. H. Warner, representing the citrus exchange members of California, and the heads of division of chemistry, Department of Agriculture.

Mr. Warner, who, by the way, is a cousin of Mrs. Harding, arrived from his home in Los Angeles to attempt to relieve orange and other citrus shippers from unnecessary red tape and delay due to Federal inspections at the point of destination. These inspections were not only costly but delayed the delivery of good fruit and added to the difficulties of marketing. When Mr. Warner went over the details of the State inspection now available with the chemistry experts, he secured a greater co-operation than many thought possible.

IRRIGATION MEASURE FAVORABLY REPORTED

WOULD ALLOW DISTRICTS TO MAKE CONTRACT WITH GOVERNMENT.

[BY A. P. DAY WIRE.]

WASHINGTON, March 16.—The Senate Irrigation Committee today ordered favorably reported the House bill providing for application of the Federal irrigation laws to organized irrigation districts as well as to individual entry men. No change was made in the measure from the form in which it passed the House.

Passage of the measure will make it possible for an organized irrigation district to arrange a contract direct between itself and the Secretary of the Interior, and thereby release from the present government liens all lands within the irrigation project. The strength of the bill, committee members declared, lay in the fact that by covering the entire district with the Federal contract, the individual land owners are enabled to obtain additional credit from the Federal Farm Loan Board or other loaning institutions.

PLACE LIMITS FOR AMATEUR WIRELESS.

[BY A. P. DAY WIRE.]

WASHINGTON, March 16.—Recommendation that a wavelength of from 150 to 275 meters be allocated to amateur wireless telephone operators, that the field between these limits be subdivided for various amateur classes, and that their status be fixed by law, was made in a report made public today by the amateur committee of the government radio conference.

The report was supplementary to those of other committees already published. The amateur operator would continue to be under the jurisdiction of the Department of Commerce, if the committee report was accepted, and "for the purpose of self-policing among the amateurs," amateur radio inspectors would be elected.

INSIST ERIN IS CIVILIZED.

Ashurst Says It Happened 1000 Years Ago When They Quit Raw Meat.

[BY A. P. NIGHT WIRE.]

WASHINGTON, March 16. On the eve of St. Patrick's Day, Senator Ashurst, Democrat, Arizona, in the Senate today paid a tribute to the Irish race. Replying to criticisms of Irish-Americans by Senator Williams, Democrat, Mississippi, Mr. Ashurst said that the Irish had a high civilization—established 1000 years before "the slant-headed Welsh ancestors of the Senator from Mississippi and the slant-headed ancestors of mine in Lancashire" had stopped eating raw meat.

Senator Ashurst deplored the fact that Senator Williams "on the day before the first St. Patrick's Day since establishment of Irish peace" had seen fit to "insult" the Irish.

PROCLAIM SULTAN KING OF EGYPT.

FIELD MARSHAL ALLENBY CALLS AT ROYAL PALACE; RULER CONGRATULATED.

[BY CABLE AND ASSOCIATED PRESS.]

CAIRO (Egypt) March 16.—The proclamation of the Sultan, Ahmed Fuad Pasha, as King of Egypt today was accompanied by the firing of salvos of 101 guns in Cairo, Alexandria and Port Said, and of twenty-one guns in all the other provincial capitals.

Field Marshal Viscount Allenby, representing the British high commission, accompanied by members of his staff, called at the royal palace and congratulated King Fuad, whom he addressed as "Your Majesty."

Through Premier Sarvat Pasha, the King addressed a letter to "Our Noble Nation," in which he said in part: "God has graciously permitted the independence of Egypt to be attained by our hands. We are grateful to God and hereby announce to the world that from today Egypt enjoys independence and sovereignty.

"We have taken for ourself the title 'His Majesty, King of Egypt,' in order to insure the country's dignity and its international status. We ask God and the nation to bear witness that we shall endeavor to work for the welfare and happiness of our beloved country. We hope this day will inaugurate an era which will restore Egypt's grandeur."

PROSECUTOR WANTS MAN IN CALIFORNIA.

MICHIGAN GOVERNOR IS ASKED FOR REQUISITION FOR JONESI.

[BY A. P. NIGHT WIRE.]

DETROIT, March 16.—Gov. Groesbeck was requested by Prosecutor Voorhies today to issue requisition papers seeking the return from California of Charles C. Jonesi, wanted on a charge of conspiracy to defraud in connection with the operations of L. J. Sinkula & Co., a stock brokerage firm that closed recently. A representative of the prosecutor is expected to leave for the West tomorrow, bearing the requisition and warrant.

Jonesi, who was released from a San Francisco jail today on a writ of habeas corpus, is alleged to have been sales manager for the Sinkula firm, which, according to the prosecutor, accepted nearly $1,000,000 of the savings of foreign-born residents of Detroit and failed to deliver the securities.

URGES OPEN DOOR IN CO-OPERATIVE PLANS

[BY A. P. NIGHT WIRE.]

CHICAGO, March 16.—The American Farm Bureau in a statement issued today urged an open-door policy for all co-operative marketing activities, and asked all co-operative grain-selling organizations to unite, regardless of leaders.

Specific reference was made to the United States Grain Growers' Inc. and the American Wheat Growers, Associated, both of which will meet in Chicago next week. The Farm Bureau declared that all the facts concerning co-operative grain marketing must be forthcoming from both sides, and urged that both meetings be open to the public.

NEUTRAL NATIONS PLAN CONFERENCE.

[BY CABLE AND ASSOCIATED PRESS.]

COPENHAGEN, March 16.—The conference of neutral nations organized by the Swedish government will open Saturday, says the Stockholm correspondent of the Politiken. The purpose as set forth in the Swedish invitations was for discussion of the questions to be considered at the Genoa economic conference. Denmark, Sweden, Norway, Holland, Spain and Switzerland will be represented.

A Stockholm dispatch on March 10 telling of Sweden's invitation said the meeting would be held in Switzerland.

NEW YORK BREWERY SEIZED BY OFFICIALS.

[BY A. P. NIGHT WIRE.]

WASHINGTON, March 16.—Seizure of the Central Brewery in New York by prohibition officers was said today by Commissioner Haynes to be a part of an intensive campaign being carried on throughout the country against the manufacture of beer containing alcohol in excess of the legal limits.

A Remedy for Piles.

PAZO OINTMENT is a guaranteed remedy for Itching, Blind, Bleeding or Protruding Piles. Instantly relieves Itching Piles. 60c.

Cleophas

Pronounced by eminent musical critics the Foremost Pianiste of Western America

In Recital

Friday Afternoon, March 17th, at 2:30, in

Barker Bros.' Auditorium

Entrance through Music Department

718 South Broadway

Admission Complimentary

Exclusive Management—France Goldwater

As in all her Concert and Professional work Miss Cleophas will use the

SOHMER PIANO

(Exclusive Sohmer Representatives) Barker Bros., 716-738 S. Broadway

Steamships

Europe by the SHORTS...

Canadian Pacific

ONE CLASS SHIPS

A. A. Polhamus, Gen. Ag't. Pass. Dept., Canadian Pacific Railway

CANADIAN PACIFIC AGENTS

CUNARD ANCHOR

OFFICE: 501 Market St., San Francisco, or Local Agents.

FREIGHT SAILINGS ON APPLICATION

N. Y. to Cherbourg and Southampton

MAURETANIA...Apr. 4, Apr. 25, May 16

AQUITANIA...Apr. 11, May 2, May 23

BERENGARIA...May 30, June 20, July 11

N. Y. to Halifax, Plymouth, Cherbourg and Hamburg

CARONIA...Apr. 5

New York to Queenstown and Liverpool

ALBANIA (new) Apr. 1.

CARMANIA...Apr. 15, May 17.

SCYTHIA (new)...Apr. 26, May 24, June 21

N. Y. to Londonderry and Glasgow

ALGERIA...Apr. 11, May 12, June 10

COLUMBIA...Apr. 29, May 27, June 24

N. Y. to Londonderry, Liverpool and Glasgow

CAMERONIA (new)...Apr. 8

Boston to Londonderry, Liverpool and Glasgow

ASSYRIA...Apr. 18

Boston to Queenstown and Liverpool

LACONIA...May 3, May 31, June 28

Portland, Me., to Halifax and Glasgow

CASSANDRA...Mar. 30

SATURNIA...Apr. 19

Montreal to Glasgow

CASSANDRA...May 5, June 2, June 30

SATURNIA...May 19, June 16, July 14

ATHENIA...June 23, July 21, Aug. 18

*Also calls at Moville, Ireland.

Montreal to Liverpool

ALBANIA...May 6, June 10, July 15

TYRRHENIA...May 20, June 24, July 29

AUSONIA...July 8, Aug. 12, Sept. 16

Montreal to Plymouth, Cherbourg and London

ANDANIA...May 13, June 17, July 22

ANTONIA...May 27, July 1, Aug. 5

Only Canadian Steamship Line calling at an Irish port.

AMNESTY ASKED FOR GERMAN SOCIALISTS.

[BY CABLE AND ASSOCIATED PRESS.]

BERLIN, March 16.—The German Federation of Labor today sent a telegram to President Lenin of Soviet Russia, appealing for amnesty for forty-seven socialists held in Russia on political charges punishable by death. The telegram said conviction of the prisoners might seriously strain the relations between Russia and the German proletariat.

Seek Friendship of Liberia.

[BY A. P. NIGHT WIRE.]

WASHINGTON, March 16.—A resolution authorizing the President to name a commission of seven to visit Liberia for the purpose of furthering friendly relations with the United States was introduced today by Senator France, Republican, Maryland.

Say Ben-Gay when in pain

That alone will bring you at any drug store the original French Baume, as different from its flock of imitators as a diamond is different from paste.

BAUME BENGUÉ (ANALGÉSIQUE)

Get the Original French Baume

SPECIALISTS TO CHECK INDUSTRY

Secretary Davis Has Plan to Gain Facts.

Would Have Pulse of Labor Under Control.

Thirty-two "Key" Industries for System.

[BY A. P. NIGHT WIRE.]

NEW YORK, March 16.—A plan which the government is working out to supply the public with information when strikes threaten industry was described by Secretary of Labor Davis at a meeting today of the women's department of the National Civic Federation.

It consists of maintaining specialists trained in each of thirty-two "key" industries in the nation, he said, thus enabling the government to have on hand a complete file of accurate information and data concerning conditions in any given line.

PROBLEM SIMPLE.

"If we had thirty-two such key men," he said, "it would be a simple matter to appoint a government board or commission of experts, thoroughly familiar with the questions involved."

Until the government has complete and accurate information on every important industry, he declared, "we will never get anywhere in industry in America.

"As it is now," he continued, "no one can tell which side to believe. There is propaganda sent out by both sides. Under the proposed plan the government, at the beginning of a difficulty, could give out an official statement which would form the basis for an accurate and just opinion.

SPECIALIST WINNER.

"The proposal for a specialist in each industry would bring about this result. The specialist would live with an industry, year in and year out, and would be familiar with everyone of its phases and its details."

Secretary Davis said that the government is now conducting an investigation in thirty cities in coal mine areas to obtain definite data affecting questions of miners' wages.

"At the present time," he continued, "there are some 50,000,000 to 60,000,000 tons of bituminous coal above ground. This quantity of coal, with the nonunion mines operating, should be sufficient to supply the country's needs for from three to four months."

DEPRESSION STOPS DIVIDEND IN STEEL.

NEW YORK COMPANY PASSES DECLARATION BUT IT MAY COME LATER.

[BY A. P. NIGHT WIRE.]

NEW YORK, March 16.—Directors of the Crucible Steel Company, at a meeting today, decided not to declare a dividend on the common stock, giving as the reason the long period of depression in the steel business and uncertainty of the length of time before return to normal conditions.

A statement to stockholders said that on March 1, 1922, the company had a surplus of $34,033,121 "which may be applied to the payment of dividends, but we do not believe this surplus should be reduced at this time, except in the payment of dividends upon the preferred stocks."

Belief was expressed that it would not be long before the company would be able to resume dividend payments on the common stock.

WALLACE ANNOUNCES NIECE'S ENGAGEMENT.

MISS SALLY BEECHER TO WED COUNT DE LUPPE, FRENCH WAR HERO.

[BY CABLE AND ASSOCIATED PRESS.]

PARIS, March 16.—Hugh Campbell Wallace, former American Ambassador to France, and Mrs. Wallace today announced the engagement of their niece, Miss Sally Beecher, to Count Jean Bertrand de Luppe.

Miss Beecher is the daughter of the late Theodore Beecher of New York and a grand-daughter of former Chief Justice Fuller of the United States Supreme Court.

Miss Beecher met Count de Luppe while Mr. Wallace was Ambassador to France. Her fiance, who is 34 years old, was a squadron commander in the French aviation corps during the war. He received the medal of the Legion of Honor and the War Cross. It is not known whether the wedding will take place in Paris or America.

STATE TO PROSECUTE DRY LAW VIOLATORS.

[BY A. P. NIGHT WIRE.]

CHICAGO, March 16.—The prosecution of violators of the Federal Prohibition Act will be turned over to State officials, it was announced today, after a conference between State's Attorney Crowe and Asst. Dist.-Atty. Middlekauf.

This action, it was declared, was taken on instruction received from Washington and was designed to relieve courts of the burden of prosecuting liquor cases.

DIVIDEND PASSED BY TIDEWATER OIL.

[BY A. P. NIGHT WIRE.]

NEW YORK, March 16.—Directors of the Tidewater Oil Company, formerly affiliated with the Standard Oil Company, today decided that "by reason of conditions in the oil trade, the present is an inopportune time to follow the dividend policy of the company for the year, and hence will not declare a quarterly dividend, payable upon March 31, as has been the custom in recent years." The annual statement shows an operating loss for the year of $2,020,000.

WEIGEL REORGANIZATION RIXON

Retires From This Business! — Stays in This Business!

RIXON SAYS: "I AM GOING TO BUILD UP THIS ORGANIZATION TO DO A

The House That Shows the Way to Economy, With No Exaggeration.

Guaranteed Satisfaction or Money Back for the Asking.

MILLION DOLLAR

The House That Shows the Way to Economy, With No Exaggeration.

Guaranteed Satisfaction or Money Back for the Asking.

CLOTHING BUSINESS THIS YEAR! I AM GOING TO REACH THE PUBLIC AND OPEN THEIR EYES TO THE REAL MERITS OF 2-PANTS SUITS. I AM GOING TO CREATE DEMAND! I AM OUT FOR VOLUME! THIS

Extra Pair Means Double Wear AND A 50 Per Cent SAVING

SALE

Extra Pair Means Double Wear AND A 50 Per Cent SAVING

Will be the Means of Doubling This Business. The Greatest Value-Giving Selling Event That Was Ever Held in the History of the Clothing World. The Two-Pants Suits is Our GAME. It's Made Us FAME. The Only Upstairs Clothes Shop in Los Angeles That Specializes Extra Matched Pants With Every Suit at Prices Less Than You Pay for a Regular Suit!

Men's AND Young Men's 2 Pants Suits Sale Now On

Men's AND Young Men's 2 Pants Suits Sale Now On

MEN Bring Yourselves to a Sense of Realization

When automobiles first came in the average man thought it was an expensive luxury (it is for joy riding.) For real economy you find all big and small organizations use automobiles! How many horses do you see. Study economy. In due time no man will buy a suit without an extra pair of pants. It's a common sense theory, practical, without a doubt. Not only does the extra pair of pants give double wear to your suit. Changing your pants every day keeps them in shape. Your wearing service on a suit is 75 per cent on your pants. It's hard to match the cloth when you need extra pants once you wear the suit. We give extra matched pants with every suit at this SALE at prices that you have to pay for a one-pants suit, which means

A Real Saving of 50 per cent on your Suit

$31.00 Values Men's and Young Men's SUITS, with EXTRA PANTS, NOW **$19.50**

$36.00 Values Men's and Young Men's SUITS, with EXTRA PANTS, NOW **$25.50**

Just arrived for Spring, the latest models in all the newest weaves and shades; from Rochester famous clothing manufacturer, winner of the clothing industry; the firm with the reputation that has given us a value-giving reputation!

OVERCOATS We're going to take our loss and make a deep cut for a quick clearance. Heavy weights, light and medium weights, in styles of today. Values up to $31.50. **$18.50**

HAT SPECIAL *Why Pay More?* All Our $5 Kind, Your Choice ..... $3.45 You're to Blame If You Pay for the Name!

$2 Caps $1.45

Open Saturday Evening

The Only Clothes Shop in Los Angeles Specializing

JAZZ SUITS AHEAD OF THEM ALL!

With Extra Matched Pants — *With Extra Matched Pants*

The latest Spring creations of colors, patterns and materials. We feature these Suits at prices that exemplify our low cost selling plan. Values so extraordinary that they appeal to men of limited incomes from point of price.

WEIGEL - RIXON

UPSTAIRS CLOTHES SHOP

N. E. CORNER

BROADWAY AND FIFTH ST.

ABOVE SUN DRUG CO.

$41.00 Values Men's and Young Men's SUITS, with EXTRA PANTS, NOW **$32.50**

$51.00 Values Men's and Young Men's SUITS, with EXTRA PANTS, NOW **$37.50**

Hand tailored garments, made from super-finish woolens, that stay; with you, shapefully and gracefully. Only a student of clothing can tell the difference between our garments and custom tailored that cost 100 per cent more.

OVERCOATS A real buy! Priced for an immediate clean-up. Hand tailored Overcoats of the very finest quality, in all weights and colors. Values up to $50.00. **$28.50**

SPRING HATS *For Economy Buyers!* All Our $3.50 Kind, Your Choice ..... $2.45 Where 100% Quality Meets 50% Price!

$3 Caps $2.15

Open Saturday Evening

NEWS ITEM

Eastern dispatch states February receipts of 50 largest postoffices amount to $20,329,000, an increase of 4.4% over same month in 1921.

SUGAR STOCKS

Some of the active Western sugar stocks are: Alameda Sugar Co., Olaa Sugar Co., Hawaiian Com'l and Sugar Co., Hawaiian Sugar Co., Hawaiian Sugar Co., Paauhau Sugar Plant., Honokaa Sugar Co., Pioneer Mill Co., Hutchinson Sugar Plant., Union Sugar Co., Onomea Sugar Co.

Ask for our Market Letter on Sugar Stocks.

Private Wire Service with New York, San Francisco and Other Markets

"Prompt and Efficient Service"

A. W. COOTE

Member Chicago Board of Trade, Los Angeles Stock Exchange, San Francisco Stock Exchange, New York Curb

Long Beach, Fresno, Bakersfield, Taft, Cal., Phoenix, Ariz.

Business; Financial; Markets; Investment.

DECLINE IN MONEY RATES.

Fall Emphatic; Foreign Exchange and Grain Markets Recovering From Downward Reaction.

BY ALEXANDER DANA NOYES.
[EXCLUSIVE DISPATCH.]

NEW YORK, March 16.—Decline in money rates was the outstanding movement in today's financial markets; it was more emphatic than at any time since call money fell from 6 per cent to 5 at the opening of January and loans on time from 5 to 4¾. Today's call money rate reached the year's low 3 per cent quotation; no lower figure has been touched since the spring of 1918 and in fact a 3½ per cent rate was quoted freely today outside the stock exchange.

What was of more significance than the demand loan rate, the market for thirty-day secured loans fell to 4 1-4 per cent and for sixty days to 4½, the year's previous minimum having been 4 3-4, and the new rate being the lowest since the summer of 1917. This rather impressive downward movement marks the release of capital, not only from trade, but from previously tied up credits—the "past due paper" referred to on Monday by the Controller of the Currency.

The reason why the lowering of rates did not occur this week lies probably in the policy of banks to keep their available funds within reach until the large income tax payments should have been effected.

Recovery has been effected.

So far as the statement indicated, conditions in the credit market, the week's reduction of $39,800,000 in the system's outstanding rediscounts speaks for itself. It brings the total to the lowest since April, 1918, and shows a reduction of almost exactly 50 per cent since the year began. Indications of easier money were not confined to New York or the American market. While actual market rates in London did not change today, the ratio of reserve to deposits in the Bank of England statement rose to 19 per cent, the highest since March, 1920.

Payment of 700,000,000 francs by the French government on its debt to the Bank of France made possible the largest reduction of the paper currency which has yet occurred in any single week. The outstanding total is thereby brought 4,000,000,000 francs below the maximum reached in 1920; a curtailment of 10 1-8 per cent.

Recovery from the recent downward reaction continued in both foreign exchange and grain markets; it was slow and interrupted by recurrent temporary declines, but on the whole showed persistent upward trend. Sterling at 4.34 3-4, the day's highest, stood 7 cents above the low rate of Tuesday and not quite 9 cents below the high rate of March 1. Wheat at 1.35 5-8 for the May delivery stood 6 cents a bushel above this week's lowest price and 14 1-4 below the season's high mark of February 27. Considering what the advance has been in the sterling exchange and grain markets, this recovery of ground after the full force of realizing sales has been spent, is pretty good evidence of stability. Both markets have the statistical position strongly in their favor; each may be either helped or hindered by the development of new influences thereafter.

FEDERAL RESERVE; WEEKLY STATEMENT.

[BY A. P. NIGHT WIRE.]

WASHINGTON, March 16.—Combined resources and liabilities of the twelve Federal reserve banks at the close of business March 15 were reported tonight by the Federal Reserve Board in thousands of dollars, as follows:

RESOURCES.

Gold and gold certificates	$ [illegible]
Gold settlement fund, Federal Reserve Board	424,189
Total gold held by banks	[illegible]
Gold with Federal reserve agents	[illegible]
Gold redemption fund	[illegible]
Total gold reserves	[illegible]
Legal tender notes, silver, etc.	[illegible]
Total reserves	[illegible]
Bills discounted—	
Secured by United States government obligations	[illegible]
All other	[illegible]
Bills bought in open market	[illegible]
Total bills on hand	[illegible]
United States bonds and notes	[illegible]
United States certificates of indebtedness—	
One-year certificates (Pittman Act)	[illegible]
All other	[illegible]
Municipal warrants	[illegible]
Total earning assets	[illegible]
Bank premises	[illegible]
Five per cent redemption fund against Federal reserve bank notes	[illegible]
Uncollected items	[illegible]
All other resources	[illegible]
Total resources	[illegible]

LIABILITIES.

Capital paid in	$ [illegible]
Surplus	[illegible]
Reserved for government franchise tax	1,570
Deposits —	
Government	[illegible]
Member bank, reserve account	[illegible]
All other	[illegible]
Total deposits	[illegible]
Federal reserve notes in actual circulation	[illegible]
Federal reserve bank notes in circulation, net liability	[illegible]
Deferred availability items	[illegible]
All other liabilities	[illegible]
Total liabilities	[illegible]

Ratio of total reserves to deposit and Federal reserve note liabilities combined, 73.8 per cent.

BOSTON COPPER.

[Furnished by A. E. Gary, 119 West Fourth street, Los Angeles, Cal.]

BOSTON, March 16.—Closing quotations:

	Bid.	Asked.		Bid.	Asked.
Ahmeek	[illegible]	[illegible]	Mass. Con.	[illegible]	[illegible]
Adventure	[illegible]	[illegible]	Michigan	[illegible]	[illegible]
Ballaklala	[illegible]	[illegible]	Mohawk	[illegible]	[illegible]
Allouez	[illegible]	[illegible]	Mayflower O.	[illegible]	[illegible]
Alaska	[illegible]	[illegible]	Colony	[illegible]	[illegible]
[illegible]	[illegible]	[illegible]	[illegible]	[illegible]	[illegible]

BANKER OUT FOR UNION STOCK POOL.

A. J. Waters Urges Duty Upon Local Investors to Protect Holdings.

BY A. J. WATERS,
President Citizens' National Bank.

It does not seem possible to me that any stockholder of the Union Oil Company of California could misunderstand the purpose or underrate the value of the formation of a stockholding company. Broadly speaking, this holding company is for the purpose of keeping the Union Oil Company of California a California, as well as an American, enterprise. The activity of the holding company will be merely what the name implies. This pool will be a mutual organization which will prevent the Union Oil Company of California from becoming a branch interest of a great foreign corporation, which would milk the properties for profit, then not only take the profits out of California, but out of the United States as well.

To maintain a holding company, such as is proposed by the Union Oil Company, would cost the stockholders little or nothing. On the other hand, however, the economic effect would be tremendous. It would be so tremendous, in fact, that it would have the effect of placing the Union Oil stock—as it is represented by the holding company's stock—in the list of preferred instruments for collateral purposes, due to the fact that the Union Oil Company of California would have passed out of the region of domination by personal influence and into a state of protected progress.

Personally, I can see nothing unfavorable in the formation of this holding company. It is a wise move and is so free from complications that it should not even discomode a borrower who has Union Oil Company of California stock up as collateral and wanted to go into the holding company. The bank holding the security would make the exchange for the interim certificates and later effect the transfer to the stock of the holding company. This, furthermore, will be at no expense or bother to the borrowing customer.

It is emphatically a patriotic duty that we retain this great California enterprise as an American institution. Our State, and particularly the southern portion of it, is destined to be one of the most highly-specialized industrial sections of the world, and as we travel toward this goal, we must with thoughtful care foster and preserve those resources which are fundamental to our future greatness.

MARKET HESITANT; NO DEFINITE TREND.

Hesitancy on the part of traders prevented the market from developing a definite trend one way or the other at the Los Angeles Stock Exchange yesterday. Oatman United was again the leader of the mining group, but this stock fluctuated so erratically between the narrow margins of 64 and 62 cents that its movements were meaningless as far as determining a general market tendency went. It closed at 63½ cents, a net loss of 1 cent from the previous session.

San Francisco Gold and United American sold at unchanged prices. United Western and United Eastern each declined 1 cent to 8 cents and $1.98 respectively. Southern California Edison common was firm at 96 3-4. Union of California sold off 1-4 at 162 3-4.

Following are the closing prices and sales as posted yesterday in the Stock Exchange Building:

BANK LIST.

	Bid.	Asked.
California Bank	$186.00	[illegible]
Citizens National Bank	[illegible]	305.00
Commercial National	[illegible]	[illegible]
Farmers & Mer. National	[illegible]	[illegible]
First National	425.00	465.00
Merchants National	[illegible]	[illegible]
Security Tr. & Sav. Bank	175.00	280.00
Union Bank & Trust Co.	135.00	[illegible]
U. S. National Bank	180.00	190.00

BOND LIST.
(With accrued interest.)

	Bid.	Asked.
[illegible]	[illegible]	[illegible]

INDUSTRIAL LIST.

	Bid.	Asked.
Cal. Delta Farms	[illegible]	25.00
Cons. Realty Co.	100.00	130.00
[illegible]	[illegible]	[illegible]
Union Sugar Co.	[illegible]	[illegible]

OIL LIST.

	Bid.	Asked.
Amalgamated Oil	$ 76.00	[illegible]
[illegible]	[illegible]	[illegible]
White Star Oil Co.	.04½	[illegible]

MINING LIST.

	Bid.	Asked.
Oatman District—		
Adams Mining	$ .06	$ .08
Arizona Tom Reed	[illegible]	[illegible]
[illegible]	[illegible]	[illegible]
United American	[illegible]	[illegible]
United Eastern	1.90	1.92½
United Western	.07¾	.08
Other Districts—		
Ross Gold Mining	.04	[illegible]
Cons. Mines	.02	[illegible]
Ecolo Mining	5.00	6.00
Oro Amigo	.01	[illegible]
Silver Lead	.05	[illegible]

Virginia Lodge	.00¼	.00½
Yellow Pine	.40	.45

SALES.

Morning session: [illegible]

Informal sales: 1000 Ago Mines at 11.

Afternoon session: [illegible]

Informal sales: 2000 United Western at 8¼.

SAN FRANCISCO OIL STOCKS.

[BY A. P. NIGHT WIRE.]

SAN FRANCISCO, March 16.—Caribou, 1.80 bid; Claremont, 3.00 bid; Illinois Crude, .07 bid; McKittrick, .10 bid; M. J. & M. & M. Cons., .12 bid; Palmer Union, [illegible]; Palmer Union pfd., [illegible]; Pyramid, .05 bid; Record, 3.00 bid.

FOREIGN EXCHANGE; NOMINAL RATES.

Following are the foreign exchange rates upon which local business was transacted yesterday, as furnished by the foreign exchange department of the Farmers' and Merchants' National Bank:

	Exchange rate. Over $100.
London, per pound sterling	[illegible]
France, per 100 francs	[illegible]
Germany, per 100 marks	[illegible]
Italy, per 100 lire	[illegible]
Holland, per 100 guilders	[illegible]
Sweden, per 100 kroner	[illegible]
Norway, per 100 kroner	[illegible]
Spain, per 100 pesetas	[illegible]
Czecho-Slovakia, per 100 kronen	[illegible]
Greece, per 100 drachmas	[illegible]
Rumania, per 100 lei	[illegible]
Belgium, per 100 francs	[illegible]
Jugo-Slavia, per 100 kronen	[illegible]
Switzerland, per 100 francs	[illegible]
Serbia, per 100 dinars	[illegible]
Denmark, per 100 kroner	[illegible]
Finland, per 100 finmarks	[illegible]
Hongkong, per 100 local currency	[illegible]

Buying rates: Great Britain, sight, 4.33; Canadian, sight, 4.40.

FINANCIAL.

OFFICE OF THE TIMES,
Los Angeles, March 17, 1922.

Bank clearings yesterday were $17,627,838.78, an increase of $2,270,468.67, as compared with corresponding day for 1921.

	1922.	1921.	1920.
Monday—	$17,525,111.90	$15,895,023.45	$13,000,890.00
Tuesday—	17,183,436.30	14,161,709.79	14,893,028.80
Wednesday—	15,486,900.94	15,367,984.78	13,140,440.50
Thursday—	17,627,838.78	15,357,370.09	15,726,411.85

CLOSING PRICES OF GOVERNMENT BONDS.

LOS ANGELES.

1st Liberty 3½s	[illegible]
1st Liberty 4s	[illegible]
1st Liberty 4¼s	97.00
2nd Liberty 4s	[illegible]
2nd Liberty 4¼s	[illegible]
3rd Liberty 4¼s	[illegible]
4th Liberty 4¼s	[illegible]
5th Victory 4¾s	100.50

NEW YORK.

1st Liberty 3½s	[illegible]
1st Liberty 4s	[illegible]
2nd Liberty 4s	[illegible]
1st Liberty 4¼s	[illegible]
2nd Liberty 4¼s	[illegible]
3rd Liberty 4¼s	[illegible]
4th Liberty 4¼s	[illegible]
Victory 3¾s	100.02
Victory 4¾s	100.06

FOREIGN EXCHANGE.

[BY A. P. NIGHT WIRE.]

NEW YORK, March 16.—Foreign exchange steady. Great Britain, demand, 4.33¾; cables, 4.34¼; sixty-day bills on banks, 4.31. France, demand, 8.92½; cables, 8.93. Italy, demand, 5.01¼; cables, 5.02. Belgium, demand, 8.23½; cables, 8.24. Germany, demand, .36½; cables, .36¾. Holland, demand, 37.57; cables, 37.62. Norway, demand, 17.35. Sweden, demand, 25.95. Denmark, demand, 20.95. Switzerland, demand, 19.41. Spain, demand, 15.52. Greece, demand, 4.47. Poland, demand, .02¼. Czecho-Slovakia, demand, 1.77. Argentina, demand, 36.00. Brazil, demand, 14.00. Montreal, 98¼.

NEW YORK GRAIN MARKET.

[BY A. P. NIGHT WIRE.]

NEW YORK, March 16.—Wheat, spot, firm; No. 2 red and No. 2 hard, 1.45; No. 1 Manitoba, 1.50, and No. 2 mixed durum, 1.38½ c.i.f. track New York, to arrive.

Corn, spot, firm; No. 2 yellow and No. 2 white, 70¾, and No. 2 mixed, 76¾ c.i.f. New York, all rail.

Oats, spot, steady; No. 2 white, 46½.

Stocks and Bonds

Investment Inquiries Invited

Jno. O. Knight & Co.
Stocks—Bonds
411-14 Van Nuys Bldg.
Members Los Angeles Stock Exchange — Telephone 10604

Western States Gas & Electric Co.
(of California)
First and Unified Mortgage Gold Bonds
6% Series "A"
Dated March 1, 1922. Due March 1, 1947.
Exempt from California State taxes.
Bonds will be secured by this mortgage on new hydro-electric plant. Net earnings for the year 1921 were in excess of two times the total interest charges. For the nine years ended December 31, 1921, the average annual net earnings were approximately two times total average interest charges.
Price 94, Yielding 6½%
Call—Write—Phone.
Bernard C. Roth Company
Established 1908
INVESTMENT SECURITIES
Members L. A. Stock Exchange

A. M. Clifford
Investment Counselor and Financial Analyst
Has no Securities for sale, and acts only as an "adviser."
Serves clients from an independent and disinterested position in selection or investigation of Bond or Stock investments.
Has specialized for over sixteen years in the analysis of such securities.
Stock Exchange Building
Los Angeles

ANNOUNCING
Our New Department
In addition to high-grade bonds, we are now handling
Real Estate First Mortgages
Every mortgage offered has been thoroughly investigated by us.
When seeking the safe investment of your funds, get in touch with us.
Ralph C. Wolff & Co.
"Bonds for Safe Investment"
900 S. Broadway, Los Angeles.

Government Municipal Corporation
BONDS
Denominations
$100 $500 $1000
List of current offerings upon request
STEPHENS & CO
501 SO. SPRING ST.—LOS ANGELES
Phones Broadway 877-878-879
San Diego · San Francisco · Oakland

HIGHWAYS OF HAPPINESS
ARE THE PAVED ROADS OF CALIFORNIA.
Smoothly they lead the Workers in the brilliant Morning.
Sturdily they carry the Wares of the busy Day.
The Shadows fall across them as the homing Merrymakers pass;
and Joyously under the Stars they guide the Feet of those who Dance!
The Paved Roads of California Serve us All!
Money to build them is supplied by the sale of
ROAD DISTRICT BONDS
issued by the various Counties.
Our offerings are Tax Exempt, and Legal for Savings.
Validity certified by
John C. Thomson, Esq. of New York
Hartley Shaw, Esq. of Los Angeles
Yield 5.50% to 5.25% — Denomination $1000
District Bond Company
MUNICIPAL BONDS
Suite 508 Title Insurance Building — Pico 24 Los Angeles

Dependable Earnings From Diversified Industries
FROM the streams of the High Sierras, the Nevada-California Electric Corporation derives 80% of its total generated capacity of 77,639 horse power.
This power is transmitted to prosperous communities of solid growth and development in Inyo, Kern, San Bernardino, Riverside and Imperial Counties of California. In this territory it supplies energy for irrigation, mining, heating, lighting and driving the machinery of the chemical companies in the desert counties and the refrigerating companies of Imperial Valley.
From these widely diversified industries the Company derives its earnings.
It is not dependent upon any one community, nor upon any one of these industries.
The earnings of the Company have always been substantially in excess of interest charges on its First Lien Gold Bonds. For the three years and ten months ending October 31, 1921, these earnings have averaged 2.2 times the interest charges.
These dependable earnings are the basis for our recommendation of the Company's First Lien 6% Gold Bonds, Series "B," due 1950. Priced at 96 and interest to yield 6.30%, they are an attractive investment. Write today or call at our office for information.
PASADENA 614 Chamber of Commerce Bldg. · HOLLYWOOD 6404 Hollywood Blvd. · SAN DIEGO 224 First National Bank Bldg. · SEATTLE · CHICAGO · SAN FRANCISCO · PORTLAND · NEW YORK
BLYTH, WITTER & CO.
521 Trust and Savings Bldg., Los Angeles
Sixth and Spring Streets
Phone Broadway 327

California Municipal Bonds
TAX EXEMPT

	Maturity	To Yield About
Arcadia School District 5% Bonds	1931-1937	[illegible]
City of Burbank 4½% Bonds	1944-1950	[illegible]
Citrus Union High School District 5½% Bonds	1944	[illegible]
Kern County Road Improvement District No. 12 6% Bonds	1923-1927	[illegible]
City of Los Angeles 5% Electric plant Bonds	1935-1937	4.70% to [illegible]
City of Los Angeles 5¾% Bridge Bonds (Reg.)	1926-1943	[illegible]
Los Angeles County Flood Control 5% Bonds	1932-1953	[illegible]
Merced Irrigation District 6% Bonds	1942-1960	[illegible]
Porterville Union High School Dist. 5½% Bonds	1939-1940	[illegible]
Santa Ana School District 5% Bonds	1920-1942	4.75% [illegible]
San Diego School District 5% Bonds	1940-1960	[illegible]
City of San Diego 5% Water Bonds	1930	[illegible]
Turlock Irrigation District 6% Bonds	1951	[illegible]

Descriptive Circulars on Request.
California Company
BONDS
626 So. Spring St.
28 N. Garfield Ave. PASADENA · Fisher Block REDLANDS · 1025 Second St. SAN DIEGO

$40,000,000
Dutch East Indies
External Sinking Fund 6% Gold Bonds
We recommend these bonds for investment for the following reasons:—
1. They are the direct External obligation of the Government of the Dutch East Indies, which is part of the Kingdom of The Netherlands. The islands include Java, Sumatra and Celebes, representing a total population of about 50,000,000.
2. The islands possess great natural wealth. The principal products are tin, coal, petroleum and a large variety of agricultural commodities.
3. Natural resources have enabled the maintenance of a substantial excess of exports over imports.
4. The total funded debt exclusive of this loan and the bonds recently issued approximates $212,000,000, as compared with government-owned property of an estimated value of not less than $275,000,000.
5. For the five years, 1917-1921, net income from government owned properties and monopolies averaged more than 1½ times all interest and amortization charges in the 1922 budget.
6. These bonds are not redeemable during the first ten years.
To be dated March 1, 1922. To mature March 1, [illegible]
Price 94¾ and Interest
To yield about 6.73% if redeemed March 1, 1932, and about [illegible] if held to Maturity.
We Specialize in Government & Municipal Bonds
R.H. MOULTON & COMPANY
LOS ANGELES
TITLE INSURANCE BUILDING
Telephone 60987
LOS ANGELES · SAN FRANCISCO

Water Bonds [illegible] Strong Comp[illegible]
With a record of [illegible] for more than ten y[illegible] control and with [illegible] bonded indebtedness [illegible] Water Co. offers excel[illegible] issue of—
$80,0[illegible]
Glendora In[illegible] Water C[illegible]
General Mortgage 8% [illegible]
The purpose of this i[illegible] new construction, a par[illegible] to make the company [illegible] plete efficient unit.
Maturities a[illegible]
$22,000 12-15-1923
$11,000 12-15-1924
$15,000 12-15-1925
Free from California [illegible] tax. Normal Fede[illegible] 2% paid by [illegible]
Stevens, Page [illegible]
LOS ANGELES Van Nuys Building 7th and Spring Streets

Deal in D[illegible]
There Is No Safer [illegible] of MAKING M[illegible] by LENDING [illegible]
SOUTHERN PACIFIC SECU[illegible]
8% SAFETY
For particulars fill out Coupon
SOUTHERN SECURITIES CO.
804-6 Chapman Building

Executive Position
By a man with 12 years' successful [illegible] corporation as sales [illegible] manager. Age 34, married, [illegible] grounded in business fundamentals [illegible] to any company looking for [illegible] exceptional ability who desires to [illegible] progressive house in Southern C[illegible]

CITY OF DETROIT, [illegible]
4½% and 5% B[illegible]
5% bonds of 1935, at [illegible]
4½% bonds of 1932, at [illegible]
J. A. HOGLE & C[illegible]
BOND INVESTMENTS
907A Van Nuys B[illegible]
JOHN M. HAGER
[illegible] R. Staats Co.
[illegible]rk Brothers
[illegible]vens, Page & St[illegible]
MUNICIPAL AND CORPORATE
[illegible]rrill, Lynch & [illegible]
NEW YORK, CHICAGO, DETROIT, [illegible] VAN NUYS BUILDING.
HUNTER, DULIN & [illegible]
INVESTMENT SECURI[illegible]
Van Nuys Bldg. Los A[illegible]
WANTED
ARON[illegible]

Water Bonds of a Strong Company

With a record of successful operation for more than ten years under mutual control and with assets over double its bonded indebtedness, the Glendora Water Co. offers excellent security for its issue of—

$80,000
Glendora Independent Water Company

General Mortgage 8% Serial Gold Bonds

The purpose of this issue is to pay for new construction, a part of a definite plan to make the company's system a complete efficient unit.

Maturities and Prices
Unsold Portion

Amount	Maturity	Price	Yield
$22,000	12-15-1923	100½	7.70
$17,000	12-15-1924	101	7.60
$15,000	12-15-1925	101½	7.55

Free from California personal property tax. Normal Federal tax up to 2% paid by company.

Stevens, Page & Sterling
INVESTMENT, MUNICIPAL AND CORPORATION BONDS
LOS ANGELES, Van Nuys Building, [illegible]
PASADENA, Boston Building, 35 North Raymond Avenue, Colorado 5129

Deal in Dollars.

There Is No Safer Nor Surer Way of MAKING Money Than by LENDING MONEY.

SOUTHERN PACIFIC SECURITIES CORPORATION, a [illegible] Organized Financial Institution, offers its 8%, cumulative, non-assessable and voting preferred Stock to the investing public.

8% SAFETY

The business of the Corporation is Loaning Money on the soundest kind of collateral, and on a plan providing earnings far in excess of all dividend requirements. Preferred Stock participates in All Surplus Earnings.

[illegible] in Sound Investment—Safety, Surety and [illegible] of income—is safeguarded in this real, ground[illegible].

[illegible] a substantial bonus in Common Stock is [illegible] purchasers of preferred units.

[illegible] is a California Corporation operating under all [illegible] the laws of this State provide.

For particulars fill out Coupon below and mail.

SOUTHERN PACIFIC SECURITIES CORPORATION

[illegible] Chapman Building, Los Angeles.

[illegible] details of Preferred Offering with Common Stock

Name..

Address.....................................

Executive Position Wanted

[illegible] with 12 years' successful record with large [illegible] corporation as sales promotion and district [illegible]. Age 34, married, college graduate; well [illegible] in business fundamentals. Will prove a valuable [illegible] to any company looking for an executive of ex[illegible] ability who desires to identify himself with a [illegible] house in Southern California. Telephone [illegible]

CITY OF DETROIT, MICHIGAN
4½% and 5% BONDS

[illegible]
5% bonds of 1935, at 105 and int.
4½% bonds of 1932, at 100¾ and int.

[illegible] General Public Improvements, Sewers, etc., and [illegible] of the city, being exempt from all Federal Income [illegible] is the fourth largest city in the United States in population.

J. A. HOGLE & COMPANY
BOND INVESTMENTS
907 Van Nuys Building
JOHN R. HAGER, Resident Partner.

[illegible] R. Staats Co. Government, Municipal and Corporation Bonds [illegible] **BONDS** Pasadena

[illegible] Brothers STREET IMPROVEMENT BONDS, INCOME TAX EXEMPT. The Street Improvement Bond House. [illegible] Hibernian Bldg., Los Angeles, Cal. 218 Watts Bldg., San Diego, Cal.

Stevens, Page & Sterling INVESTMENT, MUNICIPAL AND CORPORATION BONDS. Van Nuys Building. Tel. Pico 3076. Los Angeles

Merrill, Lynch & Company [illegible] DETROIT, CLEVELAND STOCK EXCHANGES PHONE [illegible]

Hunter, Dulin & Co. INVESTMENT SECURITIES. Van Nuys Bldg., Los Angeles. Oakland, Pasadena

[illegible] WANTED [illegible]

ARONSON & COMPANY
STOCKS and BONDS
Herman W. Hellman Building
Phone Broadway 5750
Los Angeles

NEW YORK STOCK EXCHANGE

[BY A. P. NIGHT WIRE.]

NEW YORK, March 16.—Accompanied by another large and varied turnover, sales approximating 1,150,000 shares, the stock market today continued its upward course. In a few instances, however, the list manifested signs of a topheavy or overbought condition.

Virtually all the day's happenings were helpful to the enhancement of quoted values. The money market was in its easiest position of the year and leading foreign exchanges made additional recoveries.

Railroads were reported as buyers of equipment, further price advances were said to be in contemplation by independent steel producers and the American Railway Association stressed a heavy gain in car loadings.

Extensive purchases of copper metal for export were said to be under consideration and trade authorities announced a distinct expansion of the demand for motor cars, trucks and various accessories.

Great Northern and Northern Pacific were among the few conspicuously weak stocks in the early dealings. Both closed at material declines, despite assurances that no unfavorable inferences were to be drawn from the change in Great Northern's dividend period.

Crucible Steel also was depressed for a time on rumors that the directors might take adverse dividend action at the meeting scheduled to take place after the close of the market, but the stock more than recovered its loss in the final dealings.

The initial quotations for call loans was 4 per cent, but the rate fell to 3½ before noon and to 3 in the afternoon, this equalling the lowest figure of the year. Time money offerings were more liberal and acceptance call rates also eased to 3 per cent.

Exchange on London was firmer, although markets at that center showed further irregularity. French and Belgian rates also improved, the Italian remittance reacted and German bills continued under the influence of the reparations tangle. The Dutch quotations was a trifle higher, although all of the Scandinavian rates were lower by five to ten points.

STOCK QUOTATIONS IN NEW YORK CITY.

[Furnished by Logan & Bryan, Members New York and Boston Stock Exchanges, 636 South Spring street.]

NEW YORK, March 16.—Following are the closing prices, sales, and high and low quotations today:

Sales.	Stocks—	High.	Low.	Closing bid.
[illegible]	[illegible]	[illegible]	[illegible]	[illegible]

Total sales of stocks—1,149,800 shares.
Total sales bonds—$16,000,000.
Money—Opened at 4 per cent; highest, 4 per cent; lowest, 3 per cent; last loan, 3 per cent; closed, 3 per cent.

CALL MONEY.

[BY A. P. NIGHT WIRE.]

NEW YORK, March 16.—Call money easier; high, 4; low, 3; ruling rate, 4; closing bid, 3; offered at 3¼; last loan, 3; call loans against acceptance, 3½. Time loans firm: sixty days, 4¾@5; ninety days, 4¾@5; six months, 4¾@5. Prime mercantile paper, 4½@4¾.

E. F. HUTTON & CO.

MEMBERS

New York Stock Exchange and all leading exchanges.

643 So. Spring St., Ambassador Hotel and Alexandria Hotel.

Pasadena, Maryland Hotel.

Santa Barbara, 1127 State St.

Home Office, 61 Broadway, New York City.

Private Wires Coast to Coast

PUTS & CALLS

AMER. SUMATRA—Sold up to 38 yesterday. We paid one man a profit of nearly $500 on this. Buy a Call now. Tobacco stocks are strong.
SEARS ROEBUCK—Crossed 72 yesterday. We have consistently recommended this issue. Looks as though it was off its way.
FISK TIRE—Up one point yesterday. Buy Calls now on Rubber Stocks. We believe we have been correctly informed as to rise in price of tires. KELLY SPRINGFIELD and U. S. RUBBER also look good.
Phone, write or call for booklet, "How to Trade in Puts and Calls."

Prompt attention to mail orders.

WATSON & COMPANY
Investment Securities
535 Stock Exchange Bldg.
Los Angeles.
Phones 13004, Monadnock Bldg. Broadway 913, San Francisco.

A. H. CRARY & CO.

Members
Chicago Board of Trade

Stocks, Bonds, Grain, Cotton

Direct Private Leased Wire.

119 W. 4th St., Los Angeles
65304 Main 7559

LOGAN and BRYAN

636 South Spring St.

Members All Leading Exchanges.
Private Wires
Atlantic to Pacific
United States and Canada
Pasadena, Santa Barbara, Coronado

CHILIAN CEDULAS

8% MORTGAGE BANK SINKING FUND BONDS

Issued by the

CAJA DE CREDITO HIPOTECARIO
(Mortgage Bank of the Republic of Chile)
Established 1855

Coupon bonds in 1000 and 5000 pesos denominations

Series initiated 1921 — Interest dates: March 31—September 30

Principal and interest payable at the Main Office of the Mortgage Bank in Santiago, Chile, or in New York, at the exchange rate of the day.

CEDÚLAS AS AN INVESTMENT

These Cedulas are an obligation of the Mortgage Bank of Chile, a public institution created and owned by the Government, and specifically secured by mortgages not exceeding 50% of the property pledged. Since 1855 the Caja de Credito Hipotecario has been issuing Cedulas, and from the beginning they have been accepted with confidence by Chilian investors. Their safety is indicated by the fact that the Chilian Treasury invests various funds in them. They are purchased for trust funds by guardians and trustees. The National Savings Banks of Chile are required to invest their funds in these securities.

SIMILAR TO U. S. FEDERAL FARM LOAN BONDS

These Chilian Cedulas are similar to our U. S. Federal Farm Loan bonds, with the exception that our farm loan bonds are issued by privately owned institutions under the supervision of the Government, while these bonds are issued by a public institution created and owned by the Government of Chile. Collateral security for the bonds is approved first mortgages on farm and city real estate not to exceed 50% of the appraised value of the land and insured buildings.

SINKING FUND

Redemption of the bonds is effected by the operation of a cumulative sinking fund of ½ of 1% per annum. It is calculated that this sinking fund is sufficient to retire the entire issue of this series within 37 years from 1921, or by 1958.

POSSIBILITIES OF PROFIT

The present low rate of exchange on Chile affords a favorable opportunity for profitable investment in these bonds. With exchange at present prices they yield a direct income of about 8%, which should increase to over 16% as exchange approaches the normal of 25 cents; in addition, there is a probable increase of over 100% in the principal value of the bonds if exchange returns to that figure. The following chart shows the possibility of increase in the current yield of the bonds, as well as the profit on the principal as Chilian exchange approaches normal:

Rate Exchange	Maturity or redemption Value	Amount of profit	Per cent of Profit	Amount of Annual Income	Per cent of Annual Income
15	$1500	$ 200	15.38	$120	9.23
17½	1750	450	34.62	140	10.77
20	2000	700	53.85	160	12.31
22½	2250	950	73.07	180	13.85
25	2500	1200	92.31	200	15.38

Price 130 per 1000 Pesos

Hunter Dulin & Co.
Merrill, Lynch & Co.
Stevens, Page & Sterling
Drake, Riley & Thomas
Cahn, McCabe & Co.
Bayly Bros.
McDonnell & Co.
Geo. H. Burr & Co.
Aronson & Co.
G. Brashear & Co.

CHICAGO EXCHANGE; PRICE, RANGE, SALES.

[EXCLUSIVE DISPATCH.]

CHICAGO, March 16.—Range and sales on the Chicago Stock Exchange today:

Sales.	Stocks—	High.	Low.	Close.	Previous close.
[illegible]	[illegible]	[illegible]	[illegible]	[illegible]	[illegible]

NEW YORK CURB CLOSE.

[Furnished by Logan & Bryan, Members New York and Boston Stock Exchanges, 636 South Spring street, Los Angeles.]

NEW YORK, March 16.—Closing quotations:

	Bid.	Ask.		Bid.	Ask.
[illegible]	[illegible]	[illegible]	[illegible]	[illegible]	[illegible]

OIL STOCKS.

[Furnished by A. H. Crary, 119 West Fourth street, Los Angeles, Cal.]

NEW YORK, March 16.—Closing quotations:

	Bid.	Ask.		Bid.	Ask.
[illegible]	[illegible]	[illegible]	[illegible]	[illegible]	[illegible]

CALIFORNIA DRIED FRUIT.

[BY A. P. NIGHT WIRE.]

NEW YORK, March 16.—Evaporated apples steady. Prunes quiet; California, 6@18½. Apricots scarce. Peaches firm. Raisins steady.

The CITIZENS NATIONAL BANK

A COMPARISON OF PRICES

Of Bonds of the Leading Foreign Nations.

Kingdom of Sweden....	6s	Due 1939	Price 100⅜	To Yield 5.95%
State of Queensland....	6s	Due 1947	Price 100	To Yield 6%
Swiss Government	5½s	Due 1929	Price 100½	To Yield 5.40%
Dominion of Canada....	5½s	Due 1929	Price 100	To Yield 5½%
U. K. of Great Britain....	5½s	Due 1937	Price 100	To Yield 5.50%
Kingdom of Belgium....	6s	Due 1925	Price 104	To Yield 4.50%
Dutch East Indies.......	6s	Due 1962	Price 94¾	To Yield 6.37%

We own and offer

DUTCH EAST INDIES

6% External 40-Year Gold Bonds
Due March 1, 1962
Non-Callable for 10 Years
Principal and Semi-Annual Interest Payable in U. S. Gold Coin

The Dutch East Indies constitute the richest Colonial possession of the Netherlands. This loan is issued under authorization of the Netherlands Parliament.

Price 94¾ to Yield 6.37

We buy and sell all issues of U.S. Government Bonds

BOND DEPARTMENT
Mezzanine Floor

The CITIZENS NATIONAL BANK
of Los Angeles
N.W. CORNER FIFTH & SPRING STS. · · · PHONE · · 10499

8% **Rarely Does an Investor Have the Opportunity** 8%

to purchase a security combining safety to such an Extraordinary Degree

With 8% Yield

Interest Payable Quarterly and

Denominations of
$1000 $500 and $100

As we offer in our

Convertible Trust Certificates

They were designed to meet the requirements of the ultra-conservative and have proven eminently satisfactory to all purchasers.

Let Us Explain in Detail

ELLIOTT & HORNE COMPANY
(Bond Dealers Since 1904)
Stock Exchange Building
639 South Spring Street
Main 7255

Tax Exempt — In California

Spokane, Portland Seattle Railway Co.

Equipment Trust 6% Gold Notes

Due January 15, 1927-32. Entire stock of this railway company owned by The Northern Pacific and The Great Northern Railway Companies.

Price yielding about **5.75%**

The National City Company

Offices in more than 50 cities.
[illegible] S. Spring St., Los Angeles. Telephone [illegible]

MOODY'S RATING SERVICE PROTECTS YOU

100,000 Losers

RECENT "bucket shop" failures have involved at least one hundred thousand persons—perhaps many more.

WHY do otherwise sane people allow themselves to be misled by the misrepresentations of fraudulent promoters and schemers?

BECAUSE they do not make use of a type of service which is especially designed to protect them from such dangers.

IF they would use Moody's Rating Service they would be able to avoid all danger of loss in both stocks and bonds. In the long run, more money is made in sound investments than in the speculative field.

Try our Rating Book Service while you still have some investment capital. Write us today.

MOODY'S INVESTORS SERVICE
35 Nassau Street, New York City
Pacific Coast Representative—Arthur V. Brown
430 Pacific Finance Building, Los Angeles, Calif.
BOSTON 141 Milk Street — PHILADELPHIA Real Estate Trust Bldg. — CHICAGO First Natl. Bank Bldg.

BOND & GOODWIN & TUCKER, Inc.
INVESTMENT SECURITIES, TITLE INSURANCE BLDG. TEL. BDWY. 92.

The One Great Investment Factor

THE recent history of the securities market has proved as never before that safety, first and foremost, is the one great investment factor.

The record of Straus Bonds is a record of safety—40 years without loss to any investor. Investigate. Write today for

BOOKLET [illegible]

S. W. STRAUS & CO
Established 1882 Incorporated
Merchants Nat'l. Bank Bldg., Los Angeles
Telephone Broadway [illegible]
Offices in 15 Principal Cities
40 YEARS WITHOUT LOSS TO ANY INVESTOR

We Specialize in

DANCIGER OIL
SAMSON TIRE
COAST TIRE
WESTERN AUTO SUPPLY
YELLOW TAXI
DAYTON RUBBER
U. S. AUTOMOTIVE
OLD DOMINION OIL
REVERE OIL

For quotations call Pico 98.

GARNER & CO.
Members
Stock & Bond Exchange
215 Mercantile Place

SAFETY OF PRINCIPAL

is a major consideration and a pronounced feature in our offering of U. S. Light & Heat Corporation 8s of 1935. Physical valuation of properties twice the amount of outstanding bonds.

YIELD 9.35%

Complete description on request.

RAYMOND & CO.
Stock Exchange Bldg., 639 S. Spring St., Los Angeles, Cal.
Telephones: Pico 560; Pico 561.
New York Office: 60 Wall St., New York, N. Y.

DANCIGER
Oil & Refining
WE WILL SELL
[illegible]
WE WILL BUY
[illegible]
A. C. WAGY & CO.
711 Stock Exchange Bldg. [illegible]

MONEY TO LOAN
ON ALL ACTIVE STOCKS.
BROKERS FINANCING CORPORATION
Stocks and Bonds
Capital $100,000
730 South Spring St. Ground Floor.

A Used Car for That Boy of Yours
A surprisingly small sum will buy a good car for school and knock-around use.—Times Want-Ads.

ATTERBURY & TUTTLE, Inc.
STOCKS AND BONDS
Cash or Partial Payments.
320 Title Ins. Bldg.

YOU INVEST
as much as you want for as long as you want, when you buy

A FIRST MORTGAGE CERTIFICATE
On the date agreed upon your Certificate becomes, in our office,

AS CONVERTIBLE AS A BANK NOTE

As long as you own a Certificate your money is secured:

First—by First Mortgages on the finest kind of real estate.

Second—by the Guaranty of this Corporation, whose Resources total more than $17,000,000.

Yield 6%
Tax Free in California

MORTGAGE GUARANTEE COMPANY
626 SOUTH SPRING STREET
10707 Main 6507

DAILY EASTERN CITRUS MARKETS.

CALIFORNIA CITRUS SHIPMENTS. SOUTHERN CALIFORNIA.

[illegible]

CENTRAL CALIFORNIA.

[illegible]

[EXCLUSIVE DISPATCHES.]

NEW YORK, March 16.—[illegible]

BOSTON, March 16.—[illegible]

PHILADELPHIA, March 16.—Four cars of oranges sold. Market is firm.

PITTSBURGH, March 16.—[illegible]

LIGHT SUPPLIES OF BUNCHED VEGETABLES.

CAULIFLOWER AND CABBAGE PRICES ADVANCE; APPLES ALSO HIGHER.

[illegible]

DAILY MARKET REPORT.

[illegible]

POULTRY PRICES TO PRODUCERS.

[illegible]

LIVE-STOCK MARKETS AT VARIOUS CENTERS.

[BY A. P. NIGHT WIRE.]

[illegible]

DAILY METAL TRADE REVIEW OF MARKET.

[EXCLUSIVE DISPATCH.]

CLEVELAND, March 16.—Daily Metal Trade today says New England pig-iron consumers are taking fair-sized tonnage once more and prices are firmer, but Canadian melters seem content to satisfy day-to-day needs. Opening of the building season causes more buying of concrete steel bars at Chicago and Pittsburgh. Railroad purchases of miscellaneous lines all over the country continued encouragingly. Reports in stock market circles of heavy buying of copper for export are not confirmed at New York, where lead and zinc are firm.

FLAXSEED MARKETS IN THE NORTHWEST.

[EXCLUSIVE DISPATCH.]

DULUTH (Minn.) March 16.—[illegible]

MARKETS DIVISION DAILY QUOTATIONS.

[BY A. P. NIGHT WIRE.]

SAN FRANCISCO, March 16.—[illegible]

CHICAGO CASH GRAIN.

[EXCLUSIVE DISPATCH.]

CHICAGO, March 16. — Cash wheat, No. 3 hard winter, 1.12.

[illegible]

LATEST PRICES ON BUTTER AND EGGS.

LOS ANGELES, March 16.—Produce Exchange closing prices: Butter, creamery extras, 37. Eggs, cases included, fresh extras, 25½; case count, 23; pullets, 22½. Cheese, California flats, 20@22.

SAN FRANCISCO, March 16.—Butter, extras, 37; prime firsts, 36½; eggs, extra firsts, 24; undersized pullets, No. 1, 20. Cheese, California flat fancy, 21; young America fancy, 22½.

NEW YORK, March 16.—Butter, steady; packing stocks, current make, No. 2, 21. Eggs, firm; fresh gathered extra firsts, 26@27; fresh gathered firsts, 24@25. Cheese, firm.

CHICAGO, March 16.—Butter higher; creamery extras, 39; firsts, 34@38; seconds, 31@33; standards, 38. Eggs higher; receipts 9292 cases; firsts, 22¼@22¾; ordinary firsts, 21@21½; miscellaneous, 21½@22.

Broad Demand Aids Trade in Wheat Market

[EXCLUSIVE DISPATCH.]

CHICAGO, March 16.—[illegible]

COTTON MARKET HAS PRESSURE REMOVED.

[EXCLUSIVE DISPATCH.]

NEW YORK, March 16.—[illegible]

Los Angeles Grain Exchange.
DAILY BOARD QUOTATIONS.

[illegible]

SPOT COTTON.

[EXCLUSIVE DISPATCH.]

[illegible]

SILVER QUOTATIONS.

[BY A. P. NIGHT WIRE.]

[illegible]

CALIFORNIA BEAN MARKET.

[illegible]

BANKERS' ACCEPTANCES.

[illegible]

Legal

Post Office, Los Angeles, Cal. Office of Custodian, March 13, 1922. Sealed proposals will be received at this building until 2 p.m., March 27, 1922, and then opened, for furnishing electric current, gas, water, ice, removing rubbish, and washing towels during the fiscal year ending June 30, 1922. Sealed proposals will also be received until 2 o'clock p.m., June 1, 1922, and then opened, for 30,000 gals. fuel oil. The right to reject any and all bids is reserved by the Treasury Department. John B. Elliott, Custodian.

STOCKS AND BONDS IN SAN FRANCISCO.

SAN FRANCISCO, March 16.—Following are today's closing quotations and sales on the San Francisco Stock and Bond Exchange, furnished by A. W. Coote, 614 South Spring street:

[illegible]

SALES.

[illegible]

SUGAR PRICES.

[EXCLUSIVE DISPATCH.]

[illegible]

IN BANKRUPTCY COURT.

[illegible]

8 per cent. [illegible]

Hundreds upon Hundreds

of investors in California are daily joining the [illegible]

Union Mortgage Company of California

[illegible]

H. J. MALLER & CO.
MERRITT BLDG. 8th & BROADWAY
LOS ANGELES, CALIF.

An Opportunity
Will sell 12 shares dividend-paying units in large producing oil company, value $200 per share. Will sell at sacrifice to quick buyer. Must have money. A real opportunity to make a fortune. Full details. Address G, Box 304, Times Branch.

Oatman [illegible] Stock ACCUMULA[illegible] TIME
[illegible]

Don't Miss the Snaps in Used Cars. SEE Times Want-Ads.

Buy "L. A. Gas" Preferred

Paying Taxes

Is necessary to the conduct of civilized government, and [illegible] fore is the duty of every citizen.

Taxes are an expense which must be considered in [illegible] ing a business—or in making an investment. If your [illegible] are taxable, or if the income from them is taxable, you [illegible] duct the taxes from your gross income before you know [illegible] amount of your net income.

The Preferred Stock of Los Angeles Gas and Electric Cor[illegible] poration is a

Net Investment

This Preferred Stock is not taxable and the dividends [illegible] free from the normal Federal income tax. The moral is

Buy "L. A. Gas" Preferred

Safe—Preferred—Permanent—Cumulative—Tax-Free

Price:

$87.50 Per Share — Cash or Install[illegible]

Yield: 6.86% (Nearly 7%)

Not over 50 shares to any one subscriber

Los Angeles Gas and Electric Corporation
Room 201 — 645 S. Hill St.
Pico 5300

Pasadena Office:
64 N. Raymond Avenue
Colorado 174

Cut Out and Mail Coupon [illegible]
Please send me information [illegible]
Name
Address

MISSIONARY SPIRIT NEED EMPHASIZED

Christians Are Urged to Take Responsibilities of Religious Privileges.

Emphasizing the need for a more aggressive missionary spirit on the part of Christians, Dr. George Davidson, pastor of the St. John's Episcopal Church, preaching yesterday at the noon Lenten service in the Morosco Theater, told his audience that the church of God is endangered by the complacency of its members.

"There are 40,000,000 persons in the United States who make no profession of Christianity," said Dr. Davidson. "This appalling fact stares us in the face today, because we have been content to sit idly and contentedly, enjoying all the privileges of our religion without assuming the responsibilities which it is our duty to acknowledge and discharge."

Dr. Davidson said that the spirit of aggressiveness has always marked the truly earnest men and women in all religions. He mentioned the missionary spirit of the Mormons and of the Christian Scientists.

"That spirit so inspired the heart of a school-teacher—Martin Luther—that he became the lever for a revolution in the educational and ecclesiastical world of his day," said the speaker. "That spirit so fired the heart of a humble camel driver that he became the recognized representative of God to one-sixth of the population of the world.

"When any man comes into the realization of the joy and truth to be found in the incomparable religion of Jesus Christ, he will not keep his discovery to himself, but will at once become an ambassador for his Master."

Dr. Davidson will preach at the noon meetings today and tomorrow. The speaker for next week, starting Monday at noon, will be Rev. Leslie B. Learned, D.D., rector of All Saints' Church, Pasadena, and his general topic will be "The Church's Answer to Present Day Problems."

Dr. George Davidson

Lost Memory Man Fails to Recognize Wife

Fred R. Emery, who asserts that seventeen years of his life are a blank, yesterday was faced four times by his wife, and he apparently did not know her. Emery, who recently was arrested on a charge of passing a check for $50 without sufficient funds in the bank, said that he came to himself while walking along Market street, San Francisco, on October 29, last. All events of his life that he remembered were prior to the time when he was struck on the head in 1905.

Emery was married twice during his period of amnesia and was divorced from one wife. Also he served a term in San Quentin for embezzlement.

Yesterday Deputy Sheriff Larimer stood talking with Emery at the entrance to the Sheriff's office while Mrs. Emery, the second wife, passed by with Miss Laura Bullock, secretary to Sheriff Traeger. She paused a moment as they faced Emery and then went on. Three times more this was done, but Emery did not cease his conversation or give any visible sign that he had ever seen his wife before.

Emery's case has been continued for two weeks. He has obtained employment and is endeavoring to pay the amount he is said to have obtained on the check.

Two Standards Too Many, Wife of Flyer Says.

Mrs. Esther B. Parmelee in Judge McLucas's court yesterday began her story of her domestic woes with Charles B. Parmelee, aviator. She said Mr. Parmelee was narrow-minded when she was concerned, and liberal-minded as to himself.

He told her a stenographer was in love with him, but with him it was a platonic friendship. The stenographer, he told her, had said she intended to inform Mrs. Parmelee, and he stole a march on her by breaking the news himself to Mrs. Parmelee.

Mr. Parmelee objected to his wife going to dances with friends, also to motion-picture shows. He called her names. He mentioned a purported affair with a waitress in Placerville. When Mrs. Parmelee remonstrated, he told her, she says, to go to——. Such was the wife's story.

Mr. Parmelee was not in court, but was represented by Attorney Stutsman. Attorney Sadicoff is counsel for Mrs. Parmelee. The case will be resumed today.

Six Affidavits to be Offered for Mrs. Peete.

Six affidavits made by persons asserted to be able to corroborate the story of Mrs. Lofie Louise Peete that a man had murdered Jacob C. Denton, will be offered to Dist.-Atty. Woolwine today, according to a statement yesterday by S. S. Hahn, attorney for Mrs. Angela Kaufman, social service worker who is assisting Mrs. Peete in a new effort to gain freedom.

Mrs. Kaufman held a conference yesterday with Chief Dep. Dist.-Atty. Doran, during which she presented a signed statement in which Mrs. Peete declares that, though she was an accomplice, she did not kill Denton. One of the affidavits, Attorney Hahn stated, is to be made by James W. Crowhurst, plumber and a witness in Mrs. Peete's trial. Crowhurst is said to have volunteered to assist Mrs. Peete in her fight for freedom.

Druggist Sues Officials of Santa Monica.

The airing of the charges set up in the suit of L. C. Busby, a Santa Monica druggist, against officials of that city, growing out of his arrest on a liquor charge, may be followed by complaints of other druggists. Mr. Busby asserts he was made the victim of a conspiracy. He says he pleaded guilty when informed that unless he did so he would be turned over to the Federal authorities and his business ruined.

Mr. Busby demands a total of $25,000 damages. Of this amount $10,000 is for asserted loss of his good will; $5000 for mental anguish and pain, and $20,000 as exemplary damages.

The complaint, prepared by Attorneys Verge and Willson, declares that February 13 last, Mr. Busby's drug store at 2335 Ocean Front, Santa Monica, was searched and liquor seized. He says he was arrested and taken to a room in the City Hall where, under threats, he was induced to plead guilty to violating the liquor ordinances of Santa Monica. He asserts he was not guilty of any offense and that his request to be allowed to consult an attorney was refused.

It was then suggested to him, he declares, that it would be less expensive to plead guilty than to employ a lawyer. He says that after further threats he pleaded guilty. He entered his plea of guilty in court and the prosecutor, he says, recommended he be fined $1500, the understanding being that it would be reduced to $1000, if he paid before 5 p.m. that day.

His arrest, he asserts, injured his business and held the members of his family up to ridicule and disgrace.

The defendants named in the action are S. L. Berkeley, Commissioner of Public Safety; Arthur A. Weber, City Attorney, and Arthur Simpson, an investigator.

Makes Plea for Delinquents in Juvenile Court.

"America's greatest asset is the American boy," said Judge Bertin A. Weyl, presiding judge of the juvenile department of the Superior Court, in an address at Paulais's last night before fifty members of the Diocesan Men's Club.

Judge Weyl said that the general public understands little about the work being done and attempted by the Juvenile Court and declared that one great need of the day is the arousing of the interest and the conscience of the public to a realization of society's duty toward wayward boys.

"There seems to be a general impression among many people to the effect that the juvenile delinquent is tainted by being punished, but this is not the case," said Judge Weyl. "The truth is that the boys and girls brought into Juvenile Court are tainted already, and it is the business and aim of the court to seek the cause of delinquency and to try to remove it.

"It is a great social question with which we are trying to deal. Our ideal is not reformation, but formation of ideals of character in the hearts and minds of the young men and women whose moral natures have never properly been formed."

Among others who spoke were Rev. W. Bertrand Stevens, Bishop Coadjutor of the Los Angeles Diocese of Episcopal churches, and Merton Albee, who presided at the meeting.

EDELMAN RITES TODAY.

Masonic Lodge to Conduct Funeral of Deceased Past Master.

Funeral services for Ben W. Edelman, pioneer Los Angeles merchant, who died Wednesday evening following a short illness, will be conducted at Garrett Brothers' chapel today at 2:30 p.m., with Dr. Sigmund Hecht and Dr. Edgar Magnin officiating. The Los Angeles Masonic Lodge No. 42, of which the deceased was Past Master, will have charge of the burial.

Mr. Edelman had been a resident of Los Angeles for more than sixty years. He was the eldest son of the late Rabbi A. W. Edelman, beloved founder of the Temple B'nai B'rith congregation of this city.

He leaves a daughter, Mrs. H. Hugo Brandeis of New York City; two sisters, Mrs. Herman Jacoby of New York and Mrs. W. K. Barnett of Los Angeles; and three brothers, A. M., Henry W., and Dr. Dave W. Edelman of Los Angeles.

MUST HUNT NEW SITE.

Council Against Ball Park Near Vermont Avenue.

The City Council yesterday, by a vote of 7 to 1, adopted the report of its Public Welfare Committee which, in effect, said "no" to William Wrigley, Jr.'s, proposal to build on West Washington street, near Vermont, a new baseball park for the Los Angeles club. The committee, after a prolonged hearing, decided that the West Washington-street site was in a residential neighborhood, and that a baseball park and the crowds that would gather would disturb the residents there and congest the streets in that district. So Mr. Wrigley must look for a new site for his baseball park. Councilman Mushet voted against adopting the committee's report.

SHOT AS BURGLAR.

Caught, it is reported, by Merrell Jeffers, the owner of a hotel at 211 East Fifth street, in the act of robbing a room in the establishment, a man giving the name of Ed Baxter, 25 years of age, address unknown, was shot and painfully wounded early yesterday. When police arrived, Jeffers declared that he shot Baxter after he had attacked him with a razor. Baxter is being held on a burglary charge.

IOWA STUDENTS TO MEET.

Former students of the Iowa State College are invited to a meeting tomorrow at 6 p.m., at the home of Mr. and Mrs. Robert McNair, 2057 South Oxford avenue. Miss Eva Frances Pike and Miss Alice Mann will assist in the reception.

CLASSIFIED INDEX.

	Page
LOST AND FOUND	9
SPECIAL NOTICES—Miscellaneous	9
PERSONALS—Business	9
BUSINESS ANNOUNCEMENTS	9
EDUCATIONAL	9
WANTED—Help, Male	9-10
WANTED—Help, Female	10
WANTED—Help, Male and Female	10
WANTED—Agents and Canvassers	10
EMPLOYMENT AGENCIES	10
WANTED—Situations, Male	10
WANTED—Situations, Female	10
WANTED—Situations, Male, Female	10
WANTED—To Rent	10
TO LET—Rooms	10-11
TO LET—Flats	11
MOVING, TRANSFER, STORAGE	11
TO LET—Apartments	11
TO LET—Houses	11
TO LET—Beach Property	11
TO LET—Stores, Offices, Etc.	11
TO LET—Flats, Apartments, Houses, With Furniture and Lease For Sale	11
FURNITURE	11-12
MUSICAL INSTRUMENTS	12
MACHINERY	12
FOR SALE—Miscellaneous	12
WANTED—Miscellaneous	12
SWAPS—All Sorts	12
AUTOMOBILES—Miscellaneous	12-13
MOTORCYCLES AND BICYCLES	13
TRACTORS, FARM IMPLEMENTS	13
HORSES, MULES, CATTLE, ETC.	13
POULTRY, PET STOCK, SUPPLIES	13
HOUSES—For Sale	13
HOLLYWOOD—Miscellaneous	13
GLENDALE—Miscellaneous	13
PASADENA—Miscellaneous	13
EAGLE ROCK—Miscellaneous	13
CITY LOTS—For Sale	13-14
APARTMENT, FLAT PROPERTY	14
BUSINESS PROPERTY	14
INDUSTRIAL PROPERTY	14
INCOME PROPERTY	14
SUBURBAN PROPERTY	14
BEACH PROPERTY	14
COUNTRY PROPERTY	14
MOUNTAIN AND CANYON PROPERTY	14
EASTERN, NORTHERN PROPERTY	14
SAN DIEGO PROPERTY	14
GOVERNMENT LANDS	14
OIL PROPERTY	14
ORANGE, LEMON, WALNUT GROVES	14
POULTRY RANCHES	14
REAL ESTATE—Miscellaneous	14
WANTED—To Purchase Real Estate	14
FOR EXCHANGE—Real Estate	14-15
MONEY TO LOAN	15
MONEY WANTED	15
MORTGAGES, TRUST DEEDS	15
STOCKS AND BONDS	15
MINES AND MINING	15
HOTELS AND ROOMING-HOUSES	15
APARTMENT-HOUSE BUSINESSES	15
BUSINESS INVESTMENTS	15
BUSINESS CHANCES	15
BUSINESS CHANCES WANTED	15
LEGAL NOTICES	15

CLASSIFIED RATES.

(Effective December 1, 1921.)

[illegible]

LOST, FOUND, STRAYED—And Stolen.

WHEEL—Lost, Overland wire wheel and tire. Reward. Return 3550 WADSWORTH STREET.

BICYCLE stolen; from La Salle Picture show; Pierce, double handle-bars, Klaxon horn; No. 600575. West 1159. Reward.

BROOCH lost; Thursday, small diamond in center. Garvanza car or around 7th St. and Spring St. Reward. Owner, 29778.

CAMERA Lost, $25 reward, no questions, for return 3-A Compact Graflex camera with case, film-pack, adapter; no lens. Camera No. 48108. Phone 11214.

CAT—Lost. Male Angora, nearly grown. Gray with brownish tinge. Strayed from 2120 4TH AVE. Last week. Call 75256. Reward.

CANE—Lost, one brown brief case containing newspapers marked THOS. HALLETT. Kindly return to 1213 W. 11TH. Reward.

DIAMOND and Platinum Pin Lost—Saturday night at or near Assembly Tea Room, Hollywood. Reward. PHONE HOLLY 7260.

DOG lost; brown Irish Terrier, Monday night, in neighborhood of Wilshire and Oxford Blvd.; no collar; answers call of "Jerry." Finder please call JACKIE COOGAN, United Studios, Holly 4080, and receive reward.

DOG lost; Belgian Police, female, 1½ yrs. old, light and dark tan; answers to name "Topsy." License tag No. 18134. Any information phone MAIN 604, Sta. 14. Reward.

DOG—Lost—Strayed or stolen, young collie pup; answers to name of Connie. Lame right hind leg; leather collar with brass tacks. Reward. 288400.

DOG lost, black and tan, long haired, named "Jeanne." License 16681. Has puppies at home. Reward. 1544 N. KENMORE. Phone 595261.

DOG—Lost. Boston Bull Terrier, 6th between Alameda and Maple. Name on collar Judo. 1685 VAN NESS AVE. So. 8112. Reward.

DOG—Lost. Boston Brindle Bull, white neck and head. Ears trimmed, one ear droops; black collar and license tag. Call 1121 EAST WASHINGTON. Phone South 87.

DOG—Lost, fawn-colored, male, English Bull dog, very undershot. Reward. Phone HOLLY 5104.

DOG—Lost, female Boston bull terrier. Reward. 776 Wall st. HARRY MURRAY, 60764.

DOG—Found, long-legged, black-and-tan, female pup. CALL [illegible].

EARRINGS—Lost. Earrings, diamond and onyx, in Robinson's, Mar. 14th. [illegible]. Reward.

FUR—Lost, Stone Marten fur, on Laurel Canyon car or Hollywood Blvd., near clubhouse, Wednesday morning. Holly 580. 1509 MORGAN PLACE. Reward.

FUR lost; Lynx choker, on Kenmore between 6th and Wilshire. Wil. 1637.

FOUNTAIN Pen Barrel Lost—Lady's, silver, on Grand Ave. Reward. 20880.

GRIP lost; black, containing man's wearing apparel, on County road between Simi and Moorpark. Reward. G. E. PETERS, 111 Gary St. Ph. 12462.

HORSES—Strayed from Alpine Dairy at Long Beach, 1 span of dark bays, weight about 2800 lbs. Darkest bay has circle bar on left hip and small star on forehead. Other also has star and white feet. Call us Clearwater 272 or MARTIN BROS., Bdwy. 4111, L. A.

NECKPIECE—Lost, double Hudson Bay sable neckpiece, by young lady who cannot afford to buy another. Reward. Phone SAN PEDRO 951.

PIN Lost. Saturday afternoon, fountain pen, wide gold band. Name engraved. Reward. K. L. GOODYKOONTZ, 1846 W. 9th. Wil. 2974.

PHEASANT—Found. Call 79528.

KEYS—Lost. Office and bank, between Western and McGarry st. Call 12963 or 880 McGARRY ST.

PIN—Lost, gold pin, with platinum leaves set with 2 pearls and 1 sapphire. Lost Tuesday. Finder CALL 82541.

PIN—Lost—Cameo, at Santa Barbara and Vermont, Wednesday noon. Reward. 299138.

POCKET Book Lost—On Hollywood car. J. DRAGAJEVICH, 1049 East 49th st.

SCARF lost; blue silk scarf, fringe on ends, between 9th, Grand and Hill. Return STILLWELL HOTEL. Reward.

SASH lost; sash with fringed edge, on Bdwy. between Figueroa and Hope. 665 S. CORONADO. 52754. Suitable reward.

WATCH lost; Waltham, open case, fastened with pin. Reward. 951 S. FIGUEROA, Room 33, Main 1250.

SPECIAL NOTICES—Miscellaneous.

BETTER EARLY THAN TO MISS OUT. TELEPHONE YOUR SUNDAY ADS. TO THE TIMES, FRIDAY OR EARLY SATURDAY. PICO 700; 10391.

Baths and Massage.

MELROSE MINERAL BATHS. Drink and bathe in this remedial, healing mineral water. It is liquid sunshine. It sparkles and foams like champagne; keeps you young. Hot baths and treatments for rheumatism, neuritis, colds, poor circulation, sciatica, stomach, liver, kidneys, bladder, heart, nervous and female troubles. Electric, medical, spinal treatments. Operators, both sexes. Doctor's advice free. MELROSE AVE. AND GOWER ST. W. Myrth st. car line direct to Springs. Holly 5464.

MASSAGE—Osteopath-Electro, steam & internal baths; specialists both sexes; co-operation and recommendation of a physician. 516½ S. HILL ST., Suite 200. Hrs. 9 to 8.

MASSAGE or oil treatments, high-frequency d'Arsonval current, Sinusoidal, to assist nature bring the body back to normal. TRAINED NURSES both sexes assisting. ROOM 206 120 W. 3RD ST. Main 2445.

CARLSBAD therapeutic treatments. Cabinet sweats, invaluable for liver trouble, elimination, neuritis reducing, pine needle baths, graduate nurses both sexes attending. 507 BAKER-DETWILER BLDG. 62806.

CABINET Sweats, Massage, Hot Oil Treatments, Baths, Violet Ray, Vibration. Attendants both sexes. 228 UNION LEAGUE BLDG., 2nd & Hill. Estab. 8 yrs. [illegible]

LUCILE L. WEBBER; cabinet sweats, scientific massage and spec. adjustments, for organic, circulatory and nerv. troub. Grad. nurse. 507 BAKER-DETWILER BG. 62806.

HEALTHFUL, restful, curative massage, cabinet sweats, oil rubs, professional masseur and masseuse. Hours 9 to 7. 705 UNION LEAGUE BLDG. Pico 4520.

STAR Japanese baths and massage. International baths, scrub baths, all rubbing. (Operators both sexes.) 213 N. SAN PEDRO.

MRS. CORNELL, graduate masseuse; electrotherapy; hours 10 to 7. Operators both sexes. 702 S. SPRING, Room 224.

MASSAGE, baths, oil rubs, violet ray, etc. $1 up. Open Sun. (opers. both sexes.) 414 DELTA BLDG., 420 Spring. 14298.

LILLIAN BURTON, massage, manicuring and scalp specialist. Office, 515, 224 S. B'DWY.

[illegible]

Medical.

[illegible]

DR. H. SILVERMAN, formerly assistant to Dr. Heinrich Loring of Dresden, Germany, eczema and kindred skin and blood diseases a specialty. Office hrs. 1 to 5; eve. 7 to 8. 504-5 GROSSE BLDG., 6th and Spring.

SULPHUR Steam Cabinet baths, Massage, Remedial Gymnastics, Renewed Youth and Vitality; operators both sexes. Phone 61726. Suite 306 UNION LEAGUE BLDG., 2nd & Hill. Hrs. 9 to 6; eves. by appointment.

FIRST-CLASS carpenter wants work on contract, new work or remodeling; will furnish all material; shop or store fronts. Call SOUTH 6664-M.

PENNANT SOCIAL CLUB, Inc., meets Tues. and Sats., 111 West 3rd st., Fully Moon Hall. Games, program, dancing, 7 to 11:30 p.m. Dance Sunday, Eagle Rock Park.

SENG SENG—Saving thousands nervous, run-down, emaciated people. Price $1. SUN DRUG, 5th and Main.

PILES, fistula, etc., easy treatment, no operation from work; permanent results. 210 DOUGLAS BLDG. Phys. & Surg. 2-5. [illegible]

DOCTOR FOR MEN—Specialty 20 years. New methods. Free exam. Permanent results. 219 DOUGLAS BLDG., 3rd & Spring.

OSTEOPATH. Dr. Anna M. Fuller. 408 S. HILL, Room 608. Pico 258.

THE ANGELES CLINIC, INC. 321 W. THIRD. Phone Main 2702.

WOMEN'S diseases. All troubles. Specialist. 419 CALIFORNIA BLDG., 2nd and Bdwy.

Sanatoriums.

ONE MONTH AT HIGHLAND PARK REST HOMES will see almost complete elimination of poisons from body, resulting in curing Catarrh, Stomach Trouble and Constipation; entire system completely renovated. Results are remarkable from first day. Garvanza 2160. 2073 MONTE VISTA ST.

BELVEDERE SANATORIUM—Segregated cottages for tubercular patients in all stages; unsurpassed tray service; graduate nurses; night and day service; reasonable rates. Open to all regular physicians. M. T. STRAUBE, prop., Boyle 622. 812-21 N. Hollenbeck St., Los Angeles.

BEST of room, board and care given to aged, feeble, invalid or semi-invalid ladies in my small rest home in Glendale. Best of references. $60 month. Only 1 vacancy. Phone Glendale 2119. 400 PALM DRIVE, Glendale.

"CASA de ascenso." A real home for aged and infirm. 104 N. Ivy, Monrovia. Cal. TEL. BLUE 190.

FOWLER Health Home, convalescent; special diet, etc. 4837 W. 18th Pl. West 6087.

EXCLUSIVE home with trained nurse, aged and invalids. 1115 W. 54TH ST. Ph. 26709.

DELIGHTFUL, rest home, convalescent, chronic, etc. 24 St. James Pl. Ph. 271400.

MILK diet and rest cure. 2 years with Dr. Porter. PHONE 51124.

CORBY HOSPITAL, Huntington Park; chronic cases, best of care. SO. 4169.

KEELEY INSTITUTE, 2400 W. Pico. 55043. Treatment liquor, nerv. diseases, tob. habit.

Chiropractic.

THE 7 CHIROPRACTORS IN THIS AD. ARE MEMBERS AND HAVE THE ENDORSEMENT OF THE LOS ANGELES COUNTY CHIROPRACTORS' ASSOCIATION.

CYRUS E. JOHNSTON, D. C. 824 Consolidated Realty Bldg. Pico 3331.

ROY E. NELSON, D. C. 618 Grosse Bldg. 16374.

C. C. PETERSEN, D. C. 806 to 809 Laughlin Bldg. 67842.

W. FRANK WILLIS, D. C. 818 Wright-Callender Bldg. 11672.

MERLIN R. HAGGARD, D. C. Suite 425—124 W. 4th St. Bdwy. 4894.

SELMA M. GIESE, D. C. 720 Van Nuys Bldg., 7th & Spring. 63013.

W. A. MESSICK, D. C. 308 Mason Bldg. 4th & Bdwy. 14759.

CHIROPRACTIC. Consultation Free. 12 ADJUSTMENTS, $10. ALBERT GREENFIELD, D.C., P.H.C. MARY GREENFIELD, D.C., P.H.C. (Ladies' and Children's Specialist.) 420 Bryson Bldg., 145 S. Spring. M. 1520.

COLDS, pain in the back, lumbago, sciatica, relieved by one adjustment. E. G. OWEN, the Painless Chiropractor, 503 Frost Bldg., 145 S. Broadway. Ph. 67906.

CHIROPRACTIC, 12 adjustments, $10. DR. THOS. B. CROW. 217-218 BRYSON BLDG., 145 S. Spring.

FREE Chiropractic treatments, DR. CALE, President, 981 S. Hill. 15307.

FREE Chiropractic treatments, — Coll. of Chiropractic, 821 S. Hill. Main 5125.

Society Meetings.

LONELY? Join the Lonesome Club. Jolliest, friendliest, heartiest place in town; Mon., Wed., Fri., -11; cards, program, dancing. 111 W. 7 D, bet. Spring-Main.

Detectives.

SWEENEY, THE DETECTIVE, GETS RESULTS. 304 S. BROADWAY, 11178.

RICHARD H. TAYLOR DECT. AGENCY, 502-3 Int. Bk. Bldg. 68740. Res. H. 3993.

Auto Trips and Travel Offers.

SAN FRANCISCO, $12.50 One Way, $20 Rd. Trip, via Scenic Coast Route. Through in one day or with lay-overs on the way. Leave 7:45 a.m. daily; also other schedules. PICKWICK STAGES, 5th and L. A. sts. Phone Pico 3860.

PRIVATE party leaving for Oakland Sunday morning, one day trip; want 2 or 3 reliable passengers to share expense. Telephone 61228, 10 to 4.

SAN FRANCISCO—Private party driving Monday, Cadillac car, can accommodate few. Call evenings, Apt. 29. 801 N. UNION.

SAN FRANCISCO—Private car, leaves Tuesday. Will carry passengers to help expense. Reasonable. 26757.

VANCOUVER, Canada; can accommodate 3 persons wishing to reduce expenses. Address W. box 76, TIMES OFFICE.

FRISCO, 7-pass. car Sat., take 2 very reas. PHONE 598266.

BOSTON; nurse, take patient whole or part way. Address V, box 157, TIMES OFFICE.

SAN FRANCISCO by auto, can take two, Saturday or Sunday. PHONE 82771.

BUTTE, MONT.—Anyone desiring to reduce expenses, tel. BOYLE 4054.

PERSONALS—Business.

PERSONAL—KNOW THY FUTURE. KENDALL STUDIO OF PSYCHIC SCIENCE, 1924 W. 6TH ST. JEROME H. KENDALL, PH.D. GRADUATE LICENSED PSYCHOLOGIST.

CLAIRVOYANT AND SPIRITUAL MEDIUM.

ESTABLISHED 25 YRS. SEE THE BEST. KENDALL gives important advice, help and information on all affairs of life, business, changes, advancement, health, love, influence, journeys. If perplexed, worried, in trouble or doubt, consult JEROME KENDALL. (A doubter never wins.) Call today. Lessons and readings, 10 to 5. Thursday eve. open until 9.

Special reading, $1; satisfaction guaranteed. Business strictly confidential.

Permanently and centrally located in own private residence. CLOSED SUNDAYS. 1924 W. 6TH ST., cor. Westlake ave.

PERSONAL—High-school supt.'s, Pres. church societies and others. Message young people. Exceptional educational, inspirational, intensely dramatic. By ex-service man. Credentials. Indorsed by highest educational officials. Book one week in advance. Free-will offering accepted. Lecturer, 1717 S. HOOVER ST., L. A. Phone 20942.

[illegible]

PERSONAL—WHEN IN DOUBT, CONSULT MADAME ROSE. ALL AFFAIRS, BUSINESS OR DOMESTIC. PALMIST, GIFTED CLAIVOYANT. HOURS 10 TO 8. OPEN SUNDAYS. 307 W. 5TH, NEAR HILL. PH. 64699.

PERSONAL—Young man wants lady, small or medium, (experience not necessary,) finance big-time vaudeville act. Money invested made in 3 weeks. Write for interview, stating age, weight, height. Triflers, save your time and mine. Address W. box 161, TIMES OFFICE.

PERSONAL—THE L. A. INTRODUCTION CLUB FOR PARTICULAR PEOPLE WHO PREFER TO BE INTRODUCED PROPERLY. EVERY FRIDAY EVE., 8 TO 11:30. ALHAMBRA HALL, FRATERNAL BROTHERHOOD BLDG., 845 S. FIGUEROA (ENTRANCE AT NIGHT ON LINCOLN ST.)

PERSONAL—Charles Ryall, last seen 22 yrs. ago at Pekin, Ill., last heard from Palestine, Texas; any information concerning his whereabouts would be gladly received by his mother, MRS. E. RYALL, 1820 West 3rd St., Davenport, Iowa.

PERSONAL—Leaving for Germany, Great Britain, March 25. Will deliver papers, valuables, conduct business or privileges [illegible]. L. KABON, 102 N. GRAMERCY. Holly 970 after 6 p.m.

PERSONAL—WHY WORRY? CONSULT [illegible]. PERSONAL ADVICE DAILY. 724½ S. SPRING ST. HRS. 10 TO 8.

PERSONAL—EDWARD CHARLES [illegible] GIVES ADV. ON ALL AFFAIRS OF LIFE. 720 S. HILL ST.

PERSONAL — REV. CHARLES NEWMAN, N.I.S.A. ORDAINED SPIRITUALIST. CONFIDENTIAL, RELIABLE AND TRUTHFUL ADVICE ON ALL AFFAIRS OF LIFE. HOURS 10 A.M. [illegible] 703 W. [illegible]

PERSONAL—MOTION PICTURES. If you want to get in the pictures and are independent, see me at once. MR. MONDAN, 1110 TAMARIND, Santa Monica. Blvd. car to Dronson, 1 blk. west.

PERSONAL—It is cheaper to investigate conditions before starting on an expensive trip to South America. Send 10c to South American Information Bureau for question blank. 549 CROCKER ST., Los Angeles.

PERSONAL—Highly educated, traveled gentleman, willing assist agreeable, refined [illegible]. Address [illegible], TIMES OFFICE.

PERSONAL—Private party will loan money on eastern property. Write for appointment. Address F. box 462, TIMES BRANCH.

PERSONAL—Mrs. C. T. Ford, medical psychic, healer, teacher, adviser. Hrs. 11 to 5. 2957 W. 9TH, 1 block west of Vermont. Ph. Wil. 7990 for appt.

PERSONAL—Gentleman wants $5000 immediately. Can anyone suggest anything? Any risk undertaken. Address F, box 428, TIMES BRANCH.

PERSONAL—Grace Barber there is a House for you at Pasadena. Southern Pacific Depot, sent you by Mrs. Bather. Get it and come to Woodland.

PERSONAL—Man and wife going to New York, would like to [illegible] have you before April 17 [illegible].

PERSONAL—WHO OWES YOU? We collect anywhere. FREDERICK BAY, 617 Merritt Bldg., 8th-Bdwy. Bdwy. 6867.

PERSONAL—Duquesne Riva, ordained spiritualist. Comfort messages. Developing classes. 1084 S. GRAND.

PERSONAL—Pongee now 45c, smooth, 30 yd. 20 per cent discount all Pongee goods. CANTON SILKS, 609 West 7th.

PERSONAL—Will teach driving any car, day or hr. West 1020. WILMA MOORE.

PERSONAL—Who owes you? No collection, no charge. HITTSON, 510 Bryson Bldg.

PERSONAL—Elizabeth Abud Renault, adviser and healer. 406 Bryson Bldg. 64802.

PERSONAL—REV. CORA NOYES, consultation daily. 905 S. HILL ST. Bdwy. 3834.

PERSONAL—Will buy diamonds, pay cash. M. LIGHT, 909 Title Guar. Bldg. 65061.

Professional Services.

PHYSICIAN—College instructor, open for immediate appointment in hospital or college laboratory. Five years' grad. practical exp., energetic, reliable, A-1 refs. Address W, box 73, TIMES OFFICE.

BUSINESS ANNOUNCEM'T'S—Miscellaneous.

WATCH REPAIRING—THIS WEEK ONLY. TO ADD TO OUR FAST-GROWING LIST OF CUSTOMERS, WE WILL REPAIR ANY AM. WATCH FOR $1 AND GUARANTEE ITS TIME-KEEPING FOR TWO YEARS. WE SELL OUR MATERIALS AT WHOLESALE PRICES. REINGOLD, 620 S. SPRING.

WATCH HOSPITAL, 142 S. BROADWAY. 3 DOORS SOUTH OF "THE HERALD." Will repair AMERICAN watches for $1.00; Swiss watches for $1; material sold at wholesale; crystals, 15c; hands, 25c; cleaning, $1. All work done guaranteed. JACOBS, JEWELER, 142 S. Bdwy.

RELIABLE HOUSE CLEANERS—Clean Windows, Rugs, Woodwork, Fronts; Floor Waxing, etc., from Attic to Cellar in one day. 72087.

ALL CLASSIFIED ADVERTISEMENTS FOR THE SUNDAY TIMES MUST BE RECEIVED BEFORE 8 P.M. SATURDAY. GET YOURS ADS. IN EARLY.

ONE YEAR'S STENOGRAPHIC SERVICE FOR LESS THAN THE USUAL COST PER MONTH. LET ME QUOTE YOU. CALL PICO 4890.

FROM GARRET TO CELLAR in 1 day, windows, woodwork, rugs cleaned. Floors waxed. THE ACME CLEANERS. Pico 1680.

PHOTOS of California architecture and plans. GRAHAM PHOTO CO., 110½ S. Broadway, Los Angeles.

LOS ANGELES CAN CO., 309-313 N. AVE. 20. PHONE LINCOLN 289.

PRESCRIPTIONS carefully filled; free del. Paramount Drug Co., 3rd. & Ver. W.5033.

SPECIAL suits, dry or steam cleaned, $1. REX DYE WORKS; 21627. 119 W. 12th.

Attorneys and Counselors.

FREE LEGAL ADVICE—A. G. REILY, ATTORNEY. Suite 406 Western Mutual Life Bldg.

ALL legal matters. Advice free. 340-341 DOUGLAS BLDG., 3rd and Spring Sts. Ph. 63042. Open eves. 8-9. Sundays, 1-8 p.m.

W. S. BARNES, the Poor Man's Attorney, 352-8 WILCOX BLDG., 2nd and Spring.

FREE advice, husband and wife, personal injuries. 346 DOUGLAS BLDG. Res. [illegible]

Income Tax Experts.

INCOME TAX REPORTS, $1 UP. Audits, Finel. Statements, Systems Installed & Maintained. Open 9 a.m. to 9 p.m., Sunday Incl. EXPERT ACCOUNTING SERVICE CO., 620 Loew Bldg., 7th & Bdwy. PICO 3468.

Contractors and Builders.

OUR experience as builders of high-grade buildings of all kinds at the lowest possible cost consistent with good work, is at the command of prospective builders of all kinds. See us. SMITHER BLDG. & INVESTMENT CO., 506 Chapman Bldg. Main 73.

$3575 WILL build 4-room double white plaster bungalows and garage; cement walks, buffet, screens, shades, elec. fix., plumbing; 2-rm. doubles, $4250 up. Court units, $1800 up. Buildings financed. LARFIELD, 214 Byrne Bldg. Bdwy. 416.

BUILDING COSTS ARE DOWN. I can build you a modern 4-room bungalow, $1700; 5-room, $2000; 6-room, $2300. Plans furnished. C. WESLEY TAYLOR, 431 Black Bldg. Phone 63016.

FLATS—APARTMENTS, RESIDENCES. First-class construction only. Plans and estimates free to customers. I Finance on well-located lots. P. A. WREGER, 347 Douglas Bldg. 61578.

SAVE the contractor's profit, do your own building, plans and specifications and complete material list furnished. Fee reasonable. ROY L. JONES, Architectural Draftsman, 5893 Moneta ave. Phone Ver. 289.

DO YOU OWN A LOT? We design, finance and build high-class homes, apartments, flats and stores. We operate our own lumbermills. Consult us. UNITED CONSTRUCTION CO., 610 Baker-Detwiler Bldg. Pico 2821. 14002.

GUARANTEED CEMENT WORK, GRADING AND EXCAVATING, CONCRETE FOUNDATIONS, CEMENT DRIVES, FLOORS, ETC. ALL MACHINE-MIXED. PHONE 597298.

WE build better houses and furnish plans and money. Our charges are less than outlined expenses of others. JULIUS [illegible], 404 Bradbury Bldg. 558791.

PERSONALS—Business.

PERSONAL—European tour. Congenial party under experienced conductor touring England, Scotland, Ireland, France, Italy, Germany, Switzerland, Holland, Belgium, PASSION PLAY. Room for few more. 804 WEST 18TH. West 6741.

PERSONAL — Divine healer. Consultations daily. 9-7. REV. McCARVER, 620 W. 10th. Open Sundays. Donation $1.

BUSINESS ANNOUNCEM'T'S—Miscellaneous.

Contractors and Builders.

BUILD NOW—If you Own a Lot we will FURNISH THE MONEY and build for you. TERMS LIKE RENT. Free plans. Call and See Us. THE GUARANTY BUILDERS, General Contractors, 1020 Stock Exchange — 639 S. Spring. Phone 821769.

$100,000 FUND FOR NEW CONSTRUCTION. BUILDERS' FINANCE ASSOCIATION. Will lend all the money on easy monthly payments, and build a home on your clear lot; immediate inspection of lot. Sketches made and estimates given at once. Free plans. 412-14-16 LAUGHLIN BLDG. 66090.

KIDSON & MUNRO, contracting plasterers, satisfaction guaranteed. WEST 1397 or VERMONT 4560.

C. JOHNSTON, CONTRACTOR AND BUILDER, 5404 S. GRAND AVE. PLANS AND ESTIMATES FREE. TEL. SOUTH 1185-W.

Will Furnish plans and build houses, stores, apartments on easy terms. WILKINSON, 622 Sunset Blvd.

5-FOOT concrete mixer for rent. Owner will operate. Address W, box 109, TIMES OFFICE.

FIREPLACES, chim., pumps, ducts; defective smoking fireplaces repaired. Basements, furn.; guar. C. Bane, SO. 4412-W.

CEMENT contractor, J. J. Rosenwald. We do anything in cement. Phone So. 1978-J eves. 1401 E. 29TH ST.

CARPENTER and jobbing, store fronts and fixtures, roof repairing, garages built. $45 up. 3512 S. MAIN. South 7160-J.

GENERAL cement work, buildings, foundations, floors, driveways, porches, steps. LINCOLN 325.

GET our estimate on your building requirements of all kinds. A. H. HALL & SON, 238 E. 75th. Phone South 6095-J.

PLANS DRAWN, REASONABLE RATES. Ready-made Bungalow Plans, $5. 420 SAN FERNANDO BLDG., 4th & Main.

A. J. RICHARDS will build 5-room bungalow, complete, for $2250. Phone 567016. 968 S. ARDMORE AVE.

W. F. STILLMAN—DESIGNING, BUILDING, FINANCING. 416-18 Mtg. Guar. Bldg., 626 S. Spring.

IF you intend building or alteration, call I. BROWN, 2751 W. 15th st. West 3082. Can save you some money.

CEMENT Contractor, work guaranteed. THAS. WHITE, 5126 S. Gramercy Place.

FOR first-class cement work, all kinds, BROWNING, South 4429-J.

J. F. OLSEN, SEWER CONTRACTOR. 3928 S. HARVARD. [illegible]

CEMENT work, all kinds; free estimates. Phone WILSHIRE 2978.

PAINTING AND PAPER HANGING, GOOD WORK DONE REASONABLE. BOYLE [illegible].

ELECTRICIAN, house wiring, fixtures and repairing. Phone SOUTH [illegible].

CEMENT work, all kinds, drives, walks, etc. Repair work. Estimates free. [illegible]

S. E. HAMPTON, West 1965, cement work, sidewalks, foundations. [illegible]

HARDWOOD FLOORS sold, laid, etc. Old floors renewed; good work, cheap. [illegible]

Manicuring, Chiropody, Facial and Scalp Treatments.

CORNS cured absolutely without pain. A remedy compounded by nature. One that no man can duplicate. CARRIE LAMBERT, 817 San Fernando Bldg. Pico 4795.

SPECIAL foot treatments, tired, aching and sweaty feet relieved. Hrs. 10-6. Closed Sun. 103 W. 6TH ST. Room 405.

LUCILLE RAYMOND, FIRST-CLASS MANICURIST. 143½ S. BROADWAY.

NEWLY opened, 611½ W. 6th. Beauty parlors. RUTH DAVIS & HELEN SMITH.

ANNA WOOD and Jean Lloyd, manicuring. 220 I. W. Hellman Bldg. Open Sundays.

MME. HIBBARD, facial massage, scalp treatments, shampooing. 834 W. 11TH PL.

Cesspool Cleaners.

ACME CESSPOOL CO., Cesspool pumped, constructed. SO. 8138.

CALIFORNIA CESSPOOL CLEANING CO. Wil. 1312. Underground drainage. [illegible]

Florists and Nurseries.

FRUIT TREES, SHRUBS AND ROSES—SUN NURSERY. 2425 S. San Pedro St. Phone 281678.

Roofing—New and Old.

HAVE your roof repaired, painted, guaranteed; roof paints for sale; graphite, 75c gallon; asphaltum, 50c gal. [illegible]. BURKHART ROOFING, 1280 L. A. St.

OLD ROOFS our special, repaired, painted, recovered with [illegible] or asphaltum; over 27 years' experience. Estimates free. B. & M. ROOFING CO. [illegible]

SHINGLE roof repairing and painting, reasonable. Oil for sale. BOYLE 66.

ROOFS repaired, painted. SCOTT, THE ROOFER, 2711 Central. South 46.

Patents and Patent Attorneys.

HAZARD & MILLER, R. Miller, formerly 5 years member Examining Corps U.S. Pat. Office. Hazard's book on patents free. Fifth floor Central Bldg., 6th and Main.

INVENTIONS developed. Bring your ideas to WHOMES AUTO WINDOW CO. 2307 S. Main. Machine shop. [illegible]

HOMER G. WELLS, Patent Attorney. Personal service. 210 Union League Bldg. Pre-war rates.

ROBERT W. SMITH, PATENT ATTORNEY, PRELIMINARY ADVICE FREE. MAIN 1216. 418 SEVERANCE BLDG., 6th & Main.

EDUCATIONAL—Miscellaneous.

HOW-TO-GET-INITIATION—Is what you want to know, isn't it? We have an attractive proposition to offer Advanced Students of Occultism, Mysticism, Yoga, and Art-Magic. Write to the Secretary, 970 EDDY STREET, San Francisco.

TEACHER, employed, Cal. certificate, will take limited number pupils, all grades; specialty English, arithmetic. [illegible]

PRIVATE tutor in Eng. branches and other studies for special or ungraded pupils. Call 14585, APT. 34.

WANT private pupils of high-school grade in business, English or math. Afternoons or evenings. WILS. 414.

TUTORING, high, elem., home or school. L. A. COACHING SCHOOL. 12689.

Musical and Dramatic.

MRS. P. CADIEUX ALLEN, Soloist and teacher, guitar, mandolin, banjo, Hawaiian steel guitar, ukulele and tenor banjo. Thorough instruction from beginning up to professional playing. Studio, 675-680 Walker Auditorium, 730 S. GRAND AVE. Main 1786, 9 a.m. to 9 p.m. except Sun.

INSTRUCTION dramatic art, interpretative reading, public speaking, correct and cultured conversation and pantomime; also correction of all forms of faulty articulation. MISS RAE VICTOR. Burton Apt. Wil. 3285, 9-11 a.m. daily.

Professions and Languages.

FRENCH, practical method, taught by lady. Pupils home if desired. WEST 6762.

WANTED—HELP—Male.

Miscellaneous.

WANTED—AT ONCE, FEW BRIGHT YOUNG MEN, preference ex-service men, to quickly prepare for L. A. POSTOFFICE CLERKS, CARRIERS, and CHAUFFEUR-CARRIERS. Salary starts $1400 yr. PAY TWICE MO. Exam. Apr. 8th. For successful preparation for same see MR. HOFF, Story Bldg. (See Inst. Course ad.)

WANTED—Wide awake man to take charge and manage branch business for established manufacturing firm. Will pay $195 mo. Light inside or outside work. $250 required, fully secured; experience not nec. Part. call 6223 MONETA AVE.

WANTED—CHAUFFEUR, AT ONCE, to prepare for POSTOFFICE CHAUFFEUR-CARRIER. Salary starts $117 Mo. Fine opportunity. SPEC. EXAM. April 8. MUST HAVE 6 MOS. EXP. AUTO OR TRUCK. For successful preparation see MR. HOFF, 728 Story Bldg. (See Inst. Course advt.)

WANTED—Experienced man to cut and hang drapery, also lay carpets and linoleum. No other but first class drapery man need apply. Steady position to right party. CHAS. E. PIKE, P. O. Box 478, Stockton, California.

WANTED—AMBITIOUS, ACCURATE MAN TO QUALIFY FOR ACCOUNTING WORK; BKPG. EXP. NOT NECESSARY. W. W. BABCOCK, 458 S. SPRING ST., RM. 324. (See Inst. Course Advt.)

WANTED—An energetic collector, who is familiar with the residence streets of the city; must furnish bond and references. Call at 330 DOUGLAS BLDG. Ask for Mr. Madden.

WANTED—Large retail has openings for 2 active and competent young men to assist with light work; must start $25 to $27 week. 312 O. T. JOHNSON BLDG., 9-12, 3-5.

WANTED—Several young men living in or near Pasadena, who wish to learn a trade; advancement dependent on ability shown; high-school graduates preferred. Large public utility corporation. 390 P. E. BLDG.

WANTED—A man of ability and integrity for a position of trust and responsibility. Apply, giving age and experience. Address F, box 555, TIMES BRANCH.

WANTED—MAIL BOY WITH WHEEL. SOUTHERN CALIFORNIA EDISON CO. APPLY ROOM 312, EDISON BLDG.

WANTED—Boy with wheel, package del. $15 weekly. FOWLER BROTHERS, 747 S. Bdwy.

WANTED—HIGH-CLASS CHEMICAL ENGINEER BY A NATIONAL ORGANIZATION, PLANT LOCATED ON PACIFIC COAST. MUST HAVE HAD WIDE INDUSTRIAL EXPERIENCE, PREFERABLY IN CERAMICS AGE BETWEEN 30 AND 40. POSITION IS ONE OF CONSIDERABLE RESPONSIBILITY AND WONDERFUL OPPORTUNITY FOR AN EXCEEDINGLY CAPABLE MAN. IN REPLYING PLEASE GIVE AGE, EDUCATION AND EXPERIENCE IN DETAIL. ALL APPLICATIONS WILL BE TREATED CONFIDENTIALLY. ADDRESS L2, BOX 606, TIMES BRANCH.

WANTED—MURRAY & READY, Leading Employment and Labor Agents, 110 East 2nd st. [illegible]

WANTED—AUTO MEN. [illegible]

WANTED—IMMEDIATELY! IMMEDIATELY! [illegible]

WANTED—ELECTRICAL APPLIANCE SALESMEN. [illegible]

WANTED—[illegible]

WANTED—FIRST-CLASS ELECTRIC LINEMEN. LOS ANGELES AND OTHER DISTRICTS. SOUTHERN CALIFORNIA EDISON CO. LABOR OFFICE. [illegible]

WANTED—SALESMEN OPPORTUNITY. [illegible]

WANTED—MAN AMBITIOUS TO TAKE UP ACCOUNTING [illegible]

WANTED—Young man with family to learn wholesale business. [illegible] TIMES OFFICE.

WANTED—Learn barber trade [illegible] MOHLER BARBER SCHOOL, 429 E. 5th st. [illegible]

WANTED—Young man that will work for his wages [illegible]

WANTED—MEN TO LEARN BARBER TRADE. [illegible]

WANTED—SHEET METAL WORKERS [illegible] PLASTERERS [illegible]. HUMMEL BROS. Agcy. 119 E. 2nd st.

WANTED—Experienced man to set up shafting and machinery. MURDOCK AND JONAS, 1762 East Ninth Street.

WANTED—Experienced carpet layer. Must be able to run Ford. OVERELL'S, Carpet Dept., Seventh and Main sts.

WANTED—Boy with wheel who would like to learn drug business. [illegible] MACK, 3951 Stephenson ave. [illegible]

COMMERCIAL Artist and Letterer. Apply [illegible] experience necessary. Apply 613 [illegible] NER BLDG.

WANTED—Men (2). Want to go to work. Start at once, [illegible]

WANTED—Men (2) Ready for work; must be over 20. Call 604 MASON BLDG., 4th and Broadway.

WANTED—MOTION-PIC. [illegible] OPERAHOUSE.

WANTED—Fireman with license; must have experience on small steam shovels. Apply W. RUDDOCK, 423 E. 3rd St.

WANTED—At grocery [illegible] bakery salesman. PACIFIC [illegible] 631 Mason Bldg.

WANTED—Mot. pics. [illegible]

WANTED—Boy with wheel. [illegible] GRAND. R. L. [illegible] CO.

WANTED—Bright office boy. [illegible] Apply room 548 P. E. [illegible]

WANTED—Young man with [illegible] Apply 406-CTZ. NAT. BANK [illegible]

WANTED—Man to go in [illegible] We will teach you. [illegible]

WANTED—Inexperienced boy to work in factory. 124 N. LOS ANGELES ST.

WANTED—Strong, steady boy, about 18. Apply 2176 E. 9TH ST.

Store and Office.

WANTED—Payroll clerk for large manufacturing concern. Actual experience necessary. Give full details first reply. Address R, box 119, TIMES OFFICE.

WANTED—Young men with experience in automobile accessories, by large wholesale house. References. Address X, box 191, TIMES OFFICE.

WANTED—Inside salesman with references in our paint department. Must understand paint in all branches. GENERAL PLUMBING SUPPLY CO., 460 E. 9th st.

WANTED—BOOK-KEEPER-Typist, $125; start. STENOGRAPHER-clerical asst. [illegible] EDUCATIONAL EXPERT COMPANY, 704 Haas Bldg. (Agency.) Broadway at 7th.

WANTED—Man who understands retail paint, varnish, building material business. Call after 10 a.m., 380 E. NINTH ST.

WANTED—HELP— Male.

Store and Office.

WANTED—
AT HAMBURGER'S
GENERAL SALESMEN
FOR DECORATIVE DEPARTMENT.
APPLY SUPT.'S OFFICE,
THIRD FLOOR.

WANTED—[illegible]

WANTED—ACCOUNTANT. Capable accountant for immediate work. Reply in own handwriting, state qualifications, references and minimum wages required. Address F, box 289, TIMES BRANCH.

WANTED—Young man, 18 years or older, high school education, for office work, experienced preferred. Good chance for advancement. Call 610 SOUTH SPRING ST., Room 302.

WANTED—Young reliable office boy at once. Apply GOLDWYN STUDIO, Culver City.

WANTED—Stenographer ... $135. 310 FINANCE BLDG., 6th-Olive. Agcy.

Salesmen and Solicitors.

WANTED—
SALESMEN & MANAGERS.
A LARGE CORPORATION OF LOS ANGELES, IN THE MIDST OF EXPANSION, REQUIRES THE SERVICES OF SEVERAL SALESMEN; COMPENSATION COMMENSURATE WITH YOUR ABILITY. MANAGERIAL POSITIONS WITH SUBSTANTIAL DRAWING ACCOUNT FOR THOSE WHO CAN QUALIFY. APPLY BY LETTER ONLY, GIVING AGE, EXPERIENCE, ETC., TO THOMAS E. CROSS, 404-409 PACIFIC MUTUAL BLDG.

WANTED—
IF YOU HAVE LIVED HERE AT LEAST ONE YEAR AND CAN QUALIFY FOR HIGH-CLASS GOOD-PAYING SALES POSITION WHICH IS PERMANENT, PHONE [illegible] FOR PERSONAL INTERVIEW. REFERENCES REQUIRED. THIS WILL APPEAL ONLY TO RED-BLOODED, FIGHTING HE-MEN; OTHERS NEED NOT APPLY.

WANTED—A CONNECTION WHICH CAN EASILY MEAN $12,000 A YEAR OPEN TO A LIMITED NUMBER OF HIGH-CLASS STOCK SALESMEN HANDLING PREFERRED ISSUE IN A CALIFORNIA FINANCIAL CORPORATION. LET US SHOW YOU A PROPOSITION WHICH WILL APPEAL TO MEN OF BRAINS, ABILITY AND EXPERIENCE. CALL BETWEEN 10 AND 12, 206 CHAPMAN BUILDING, EIGHTH AND BROADWAY.

WANTED—
SALESMEN
REPUBLIC TRUCKS
EXPERIENCED AND
JUNIOR SALESMEN.
We want 4 high-class salesmen to work in protected territories. Will furnish leads and good support. We have a fine proposition to offer. Apply SALES MANAGER, 1022 S. Olive st.

WANTED—Five salesmen. Are you contented with plugging along, or do you want to get into the real money class? If so, see me today after 11 a.m. We will show you how to make $500 mo. at the start, with an opportunity of becoming one of our branch managers. [illegible] MR. PHULSTRUP at our branch office, 621½ West 6th st.

WANTED—SALESMEN—
We have openings for a limited number of clean-cut forceful stock salesmen; to represent fast growing banking corporation, expanding its business; strong personal leads and any co-operation given. Apply 502-7 MARSH-STRONG BLDG.

WANTED—
HOLLYWOOD
office of large Coast organization has opening for salesman; must be active and honest and able to produce results. To such a person we can assure a successful future and large remuneration. For interview, call between 10 and 4 at Room 3, FULLER BLDG., 6616 Hollywood Blvd.

WANTED—SIX HIGH-POWERED SALESMEN. We have an exceptional offer to [illegible] electrical appliance [illegible] CORPORATION, 724 S. Olive.

WANTED—Ambitious salesman, experienced in selling direct to consumer, here is a chance to knock 'em dead. [illegible] Exclusive territory. [illegible] & ROBERTS, Manufacturer's Agents, 307 Union League Bldg., 2nd and Hill sts.

WANTED—Salesman acquainted apartment-house and restaurant trade, carry side line, or will pay salary and commission and give steady work to man that can make good; must drive Dodge car. Address F, box 351, TIMES BRANCH.

WANTED—SALESMEN.
TWO LIVE REAL ESTATE SALESMEN FOR OLD ESTABLISHED OFFICE.
THATCHER REALTY CO.,
3301 S. FIGUEROA ST.

WANTED—Salesbook salesman for San Joaquin Valley; must be experienced, state full particulars, where last employed, in first letter, otherwise no consideration given to application. Address Z, box 291, TIMES OFFICE.

WANTED—Salesmen who are not afraid to tell the truth. To the man who can do that, I have an A-1 proposition; no stocks or bonds. Call at 424 S. BROADWAY, Rooms 516-517.

WANTED—
REAL ESTATE SALESMAN.
Business Property Department,
R. C. MITCHELL CO.,
Trust & Savings Bldg.

WANTED—HIGH-CLASS SALESMEN with ability can earn big money, with splendid future; an exceptional opportunity; no stocks, no bonds; liberal commission and co-operation. Apply SUITE 519 PACIFIC FINANCE BLDG.

WANTED — Experienced salesman with auto to handle quick-selling accessories, attractive territory now open. Drawing account, big commissions. Apply DAVIS RADIO SIGNAL CO., 1771 Highland ave., Hollywood.

WANTED—Salesmen, four live workers for road work, to interview merchants, bankers and doctors, $150 per week net easily made by men [illegible] 405 I. W. HELLMAN BLDG.

WANTED—OIL-LEASE SALESMAN OR BROKER.
I have the easiest selling and biggest paying lease proposition yet. Don't miss this. Phone BROADWAY 3260.

WANTED—Steno., thor. tech. knowl. mch. tools, open. Food prod., Bakersfield, open. Auto accy., local exp., $150. 3 high-class young men [illegible] ORGANIZATION BLDRS. Emp. Agcy. 400 Central Bldg., 6th and Main sts.

WANTED—Splendid opening for young man of integrity, sales ability, to handle high-grade office supplies. Permanent position with excellent remuneration. Call early in the morning, 827 S. [illegible]

WANTED—Salesmen, with or without Ford cars, to sell patented accessory. No investment; protected territory. Address W, box 152, TIMES OFFICE.

WANTED—Experienced syrup salesman to sell on retail grocery trade; man with auto preferred. ARGONNE PRODUCTS CO., 1721 Albion st.

WANTED—At once, experienced merchant tailoring salesman. Apply W. A. "BILLY" JOHNSTONE, Orpheum Theater Bldg., 634 S. Broadway.

WANTED—Two live real estate salesmen with cars, not Fords. 4051 W. WASHINGTON.

WANTED—Live SALESMEN to handle something that sells itself. CALIFORNIA BEVERAGE CO., 4465 Sunset Blvd.

WANTED—Tailor to work in store on customers; want all-around man. 674 W. WASHINGTON.

WANTED—Large retail house wants 2 men, steady hustlers. Call room 226 at 702 S. SPRING.

WANTED—Salesman with car, good appearance and personality essential. Good future. 316 AMERICAN BANK BLDG.

WANTED—HELP— Male.

Salesmen and Solicitors.

WANTED—SALESMAN—
WE HAVE A PLACE FOR A HIGH-CLASS AUTOMOBILE SALESMAN. MUST COME WELL RECOMMENDED AND HAVE LARGE ACQUAINTANCE. ALSO A GOOD CLOSER WHO CAN HANDLE FLOOR BUSINESS EXCLUSIVELY AT A SUBSTANTIAL SALARY AND COMMISSION. WILLYS OVERLAND PACIFIC COMPANY. SALES MANAGER.

WANTED—
CANDY SALESMEN
TO TRAVEL THE RETAIL TRADE SOUTH OF SAN FRANCISCO, ORANGE COUNTY AND SOUTH OF PASO ROBLES. MUST BE HIGH-POWERED, HARD-WORKING MEN, ABOUT 35 YEARS; REFERENCE AND EXPERIENCE REQUIRED. WE HAVE THE LINE, AND IF YOU HAVE THE ABILITY WE WANT YOU. GIVE FULL PARTICULARS. ADDRESS W, BOX 260, TIMES OFFICE.

WANTED—EXPERIENCED RETAIL ELECTRIC CLEANER SALESMAN. SALARY. PERMANENT PLACE TO RIGHT MAN. REFERENCES AS TO CHARACTER AND ABILITY MUST BE FURNISHED. DON'T APPLY UNLESS YOU CAN STAND THE TEST. SEE MR. BOSSE, 301 E. 5TH ST., BEFORE 9 A.M.

WANTED—Salesman; one only who has vision, good personality, real sales ability; one capable of earning $7500 a year or more, to represent a New York advertising company. Exclusive territory. Room 513 Union League Bldg., MR. McKAY.

WANTED—STOCK SALESMEN. NEW ISSUE, LIBERAL COMMISSION. Safety coupled with big speculation. Industrial plant near city. Will take prospects to plant without cost to salesmen. Strong directorate—successful business—clever literature. No advances. Apply MR. BRITTAIN, 725 Pacific Mutual Bldg.

WANTED—
CAPABLE SALESMEN.
If you believe yourself to be worth $1000 or $5000 per month and have a car, we have an opening for you. Call personally.
SHERWOOD'S
Main Office. 209 W. Pico St.

WANTED—
REAL ESTATE SALESMAN.
I am offering an exceptionally good proposition to a live, energetic salesman; must have a car.
E. J. KINDER,
4021 W. Pico. 73426.

WANTED—MANAGER.
Factory manufacturing coin locks in universal use, wants representative establish office, salesmen, service, make collections. Orders on hand to turn over. Must furnish security for goods. Hustling business man only. PHONE 71271 Friday morning for appointment.

WANTED—Experienced salesmen for selling well known food product. Retail trade in Los Angeles and vicinity. Salesmen must furnish own conveyance for calling upon the trade. None but experienced salesmen need apply. State salary wanted. Address F, box 351, TIMES BRANCH.

WANTED—
4 SUBDIVISION SALESMEN. MUST HAVE LOS ANGELES EXPERIENCE. BIG MONEY TO BE MADE BY THE RIGHT MAN. APPLY J. W. RING, 346 S. BROADWAY. SALES MNGR. CALL BEFORE 10:30 A.M.

WANTED—SALESMAN. In any position future must be considered. We have opening for a salesman of exceptional ability. Immediate large returns with splendid future assured. Address or call ROOM 213 LAUGHLIN BLDG., Long Beach, between 1 and 5 p.m.

WANTED—SALESMAN WITH CAR. Apartment Houses and Hotels. Opportunity to make $500 mo.
AMERICAN BROKERAGE CO.,
675 I. W. Hellman Bldg., 124 W. 4th.

WANTED—Hot-Cake Sellers! "Cutesmile." New, classy, low-priced. Big value; playsuits going over BIG. 10% com. PLENTY of terr. HURRY. "CUTESUIT" FACTORIES, (18,) Cincinnati, O.

WANTED—Salesmen, experience unnecessary, to sell royalty deeds; experienced oil men drilling 6 wells in Huntington Beach, first well down 800 ft. Very profitable work. 610 TITLE INSURANCE BLDG.

WANTED—Portieres, Rugs, Drapery, Burlaps, etc., representative on commission, for furniture and manufacturing trades for California mill. J. S. BROWN, Alpey Hotel after 6 p.m.

WANTED—NEWSPAPER SALESMAN. Neat appearing young man to work circulation on live business paper, calling on business men only. Call 250 Court Street, MR. COTTER.

WANTED—Salesman to sell as side line a new and high-grade medicated shampoo; attractive commission to reliable salesman. Address BOX 28, Station C, Los Angeles, Cal.

WANTED—We can use 2 reliable security salesmen in our organization; something permanent for producers. Apply 9 to 11, general office, HARBOR REFINING CO., 435 Pacific Mutual Bldg.

WANTED—High-grade, experienced traveling furniture salesman now acquainted with Pacific Coast trade. Address WINDSOR FURNITURE COMPANY, Chicago.

WANTED—Salesman with car, city work; experienced in auto accessory business; exclusive territory. 650 S. LOS ANGELES ST.

WANTED—Electric cleaner salesmen. We have opportunity for several high-grade men. See MR. HORTON, 328 E. 3rd st., after 3:30.

WANTED—Man to sell Leather Belts, Rubber Coats, Garters, in city. Quality, price and commission good. Apply 9 a.m., 300 FAY BLDG.

WANTED — Salesmen, house-to-house; fine proposition for hustlers; investigate. Call mornings, 647 E. 27TH ST., near San Pedro st.

WANTED—Salesman, no experience necessary. Must be willing to learn brokerage business and have car. Make easily $300 mo. $100 required. MR. CERICKE, 65340.

WANTED—Young man, Catholic, with some sales experience, to act as assistant to manager. Apply before 10 a.m. or after 4 p.m. 700 SAN FERNANDO BLDG.

WANTED—Hosiery, underwear salesman for case lot. Will direct shipments. State experience and reference. Salary and commission basis. G, box 308, TIMES BRANCH.

WANTED — Experienced wholesale paper salesman, salary $40 per week to start. Must be well recommended. Address E, box 331, TIMES BRANCH.

WANTED—Capable sales manager to organize crew; good proposition. DOUGLAS, 804 Black Bldg.

WANTED—Two experienced rooming-house salesmen with car.
Room 4, 316½ S. SPRING ST.

WANTED — Salesmen, liberal commission, good prospects; not oil or real estate. Hollywood 2160, 5927½ SUNSET BLVD.

WANTED—Experienced millinery salesman. INTERNATIONAL WHOLESALE MILLINERY, 430 S. Broadway.

WANTED—City salesman; must have some knowledge of dental supplies. NATIONAL DENTAL SUPPLY CO., 325 Chapman Bldg.

WANTED—For Long Beach and near-by. Large earnings. Industrious man. 311 LISSNER BLDG.

WANTED—High-class salesman to sell Cadillac Motor Cars. Must be experienced. DON LEE, Pasadena.

WANTED—Experienced retail tractor and implement salesman. Must have automobile. Apply 2701 S. FIGUEROA ST.

WANTED—12 energetic salesmen with touring cars. Apply 260 H. W. HELLMAN BLDG. before noon.

WANTED—Real estate salesman with auto at 5114 SUNSET BLVD.

WANTED—Salesmen, energetic, willing to work. See MR. AUSTIN, 781 P. E. Bldg.

WANTED—Salesman to sell used cars. DON LEE, Pasadena.

WANTED—Salesman; house-to-house; work at sample. Call rm. 812, 127 S. B'way.

WANTED—New proposition, liberal commission, pleasant work. 334 Douglas Bldg.

WANTED—Solicitors for new trade, Elysian Spring water. For particulars call 161282.

WANTED—Salesmen. See MR. BODE, 2 to 6, 815 Union League Bldg., 2nd & Hill.

WANTED—Experienced lot salesman. Wil. dist. J. B. ALTHOUSE, 315 S. Western.

Trades.

WANTED — Foreman for Stationery and Greeting Card Factory in California; thoroughly experienced in steel and copper-plate work. Address X, box 236, TIMES OFFICE.

WANTED—MEN who desire to learn the plastering trade. (Pay while learning.) Our system of instruction will enable you to learn the trade in a remarkably short time. 1819 SOUTH MAIN. (See Inst. ad.)

WANTED—HELP— Male.

Trades.

WANTED—TWO FINISH CARPENTERS. Steady work for good mechanic. Bring tools to 2907 GUIRADO ST., one block west of Euclid and two blocks north of Stephenson ave.

WANTED—Man who can take complete charge of job printing establishment, figure on work, solicit; if necessary work in mechanical dept. Address T, box 91, TIMES OFFICE.

WANTED—Sash and door mechanic, bar man, bench man, tenoner man and sticker man. MILL OWNERS' ASSOCIATION, 520 Monte Bldg. 122 W. Third st.

WANTED—One lathe hand used to small, accurate production work. State wages and reference. Address X, box 110, TIMES OFFICE.

WANTED—Experienced cylinder printing press feeders. RENSHAW, JONES & SUTTON CO., 1231 S. San Pedro st.

WANTED—Lineman. Give experience in detail. Whether power, telephone or signal. Address Y, box 306, TIMES BRANCH.

WANTED—Painter. Apply this morning ready for work, 904 WEST 30TH PLACE. Only first-class man need apply; steady work.

WANTED—Cutter or chopper who has had experience in cutting bathing suits or underwear. Apply PACIFIC KNITTING MILLS, 202 E. 4th, 2nd floor.

WANTED—An automobile electrician. Inquire for C. HOMER HOPKINS at Hayward Hotel, between 6 and 7 o'clock Friday, March 17th.

WANTED—Man, cylinder press feeder, for night work. Apply NEUNER CORPORATION, 517 S. Los Angeles.

WANTED—First-class glue man. PETERSON SHOWCASE & FIXTURE CO., 5700 S. San Pedro.

WANTED—Varnish maker for general line. Must furnish references; permanent position. Address T, box 157, TIMES OFFICE.

WANTED—Man to grind and polish glass. NATIONAL SHOWCASE & FIXTURE CO., 822 E. Ninth.

WANTED — One first-class Landis grinder operator, state wages and reference. Address X, box 104, TIMES OFFICE.

WANTED—Upholsterer on overstuffed and repair work; steady year round. Best wages. R. BRASOR, Palo Alto.

WANTED—First-class plumber. Apply to head plumber, BOOS BROS. CAFETERIA, 618 S. Olive.

WANTED — Experienced candy and ice cream maker. Must have references. Apply 2630 N. BROADWAY.

WANTED—Bakers' school of cakes and confectionery decorating taught; advanced and beginners. NAGEL, 1586 W. 47th.

WANTED—SPINNERS FOR NIGHT WORK. OREGON CITY WOOLEN MILLS, OREGON CITY, OREGON.

WANTED—Meat cutters, first-class, wanted as partners. Object, to start business. Address F, box 362, TIMES BRANCH.

WANTED—2 first-class varnish sprayers. No other need apply. See MR. EVANS, Weber Show Case & Fixture Co., 440 Santee st.

WANTED—First-class showcase maker. PETERSON SHOWCASE AND FIXTURE CO., 5700 S. San Pedro st.

WANTED—Situation as sawmill foreman, saw filer, or operating millwright. P. O. box 661, LOS ANGELES.

WANTED—Experienced lining cutter on shoes. 134 N. LOS ANGELES.

WANTED—Boy to distribute business cards in Hollywood. Report Saturday morning. 6414½ HOLLYWOOD BLVD. (rear.)

WANTED—Woman to do repairing. EASTERN DYE WORKS, 108 E. Fourth.

WANTED—Bushelman and presser, steady job. Come ready to work. 108 E. 4TH.

WANTED—2 markers, experienced, good pay. Inquire 333 E. 3RD.

WANTED—Shingler wanted. Come ready to work. Apply 733 E. 54TH ST.

WANTED—2 markers, experienced, good pay. Inquire 333 E. 3RD.

WANTED—Good compositor. Apply ARTHUR AVERY, 229 S. Los Angeles st.

WANTED—First-class barber, good pay. 229 E. SECOND ST.

WANTED—Good steel molder. Apply 2176 E. NINTH ST.

WANTED—Marker. Steady work at good wages. MONROVIA LAUNDRY, Monrovia.

WANTED—A first-class lathe man. Apply 222 S. FIGUEROA, rear.

Chauffeurs, Teamsters, Etc.

WANTED — Infant's nurse to assist with housework in small country home. Good living quarters. High wages. 560257 or write 217 S. NORTON.

WANTED—Chauffeur for demonstrator car. Married man, of experience with good record, and familiar with Los Angeles and vicinity, preferred. MR. PARDEE, 1225 South Grand avenue.

WANTED—Second maid to assist with nursing, small country home, good living quarters. High wages. 560257 or write 217 S. NORTON.

WANTED—Experienced cook in small country home. All conveniences, good living quarters, high wages. 560257 or write 217 S. NORTON AVE., City.

WANTED—An all-around transfer man for Hollywood; must be well recommended. Address X, box 160, TIMES OFFICE.

Hotel, Restaurant, Club.

WANTED—Service bar man, must have restaurant experience; also understand making syrups. Apply JAHNKES TAVERN, 524 S. Spring.

WANTED—CAFETERIA HELP, cooks, counter men, bakers. Better than union wages and share profits to men of ability and means who qualify. 712 DELTA BLDG.

Professions and Vocations.

WANTED—Aggressive attorney for law office in San Joaquin Valley. Good salary and fine prospects. 67985.

Farm and Garden.

WANTED—An active man to help foreman with chores and to herd a small herd of goats, near to city. Position permanent. Meet me at 640 S. Main st. at 1, 2 and 4 o'clock, Friday. BURTON C. PLATT.

WANTED — Poultryman, single man on poultry ranch, German or Swede preferred, good wages and house to live in. HALL, 807 E. Third st.

Investment Required.

WANTED—
CAFETERIA HELP.
Cashier, 2 serving girls, pastry woman, 2 cooks, janitor, storekeeper and supply man, to work in co-operative cafeteria. Small invest. Several houses running on similar plan paying up to 20 pct. and over monthly. Start work at once. We own one of the best located houses in the city.
UNITED CAFETERIA,
Office 617 Pacific Finance Building.

WANTED—Employment offered 3 men in local factory on co-operative basis, salary up to $8 day, according to ability; requires $500 to $2000 investment insure permanency; refundable upon reasonable notice.
CAN ALSO OFFER employment to young outdoor man willing to leave town; reasonable salary and good furnished house provided to party taking this interest. $450 required.
H. B. MEALS, 215 Story Bldg.

WANTED—SALESMANAGER, high grade, splendid opportunity offered in going manufacturing company with food product. Big assets but weak in sales end. Must invest ten thousand dollars with services. References required. Address 1702 GARFIELD PLACE, Hollywood.

WANTED—GENERAL MANAGER with bank or general business experience wanted for fast-growing California corporation, largest office of its kind on the West Coast. $500 monthly and 25% of the net profits, besides dividend on the investment. At least $5000 required. Address LC, box 361, TIMES BRANCH.

WANTED—Automobile salesman to sell Overlands and Willys-Knights in Ventura county. Several choice locations open. Must purchase demonstrator, one-third cash, balance terms. Two or more reliable references required. HUTCHINSON MOTOR CAR CO., Oxnard, Cal.

WANTED—MANAGER for growing biz in San Diego, showing profit of $600 to $900 per mo. Must have at least $5000. Wonderful opportunity for right party. Address 275 SPRECKELS BLDG.

WANTED—Energetic partner for good position with reliable commercial company; small investment required, part paid in service. See MR. THOMPSON, 507 Grosse Bldg.

WANTED—Office manager, good salary and future to right party. $3000 investment required, secured by interest in company. Address F, box 449, TIMES BRANCH.

WANTED—Salesman, house-to-house. Good wages. $30 required for samples. Apply 9 to 11 a.m., 414 SEVERANCE BLDG.

WANTED—HELP— Female.

Miscellaneous.

WANTED—BKPR., good pers., appearance, sales ability, Hollywood ... $100
[illegible]
The PACIFIC AUDIT & SYSTEM CO., Inc. 602 Story Bldg. (Agy.) Sixth and Bdwy.

WANTED—Young woman, neat, particular and thoroughly experienced, for selling candy to high-grade trade. Apply 1768 N. HIGHLAND AVE., Hollywood.

WANTED—Advanced stenographic students to do light typing for tuition while completing course. MACKAY BUSINESS COLLEGE, 9th and Main.

WANTED—Ambitious girls may earn tuition by assisting with light office work. Experience not necessary. MACKAY BUSINESS COLLEGE.

WOMEN (5) must be willing to start at reasonable money. Quick promotion. Call ROOM 322 at 320 S. Bdwy.

WANTED—Mot. Pict., inex., refined women, pay if qual. 425 GROSSE BLDG.

WANTED—HELP— Female.

Miscellaneous.

WANTED—
DO YOU WANT TO EARN A GOOD SALARY? AND BE EMPLOYED IN HIGHLAND PARK.
A salary that is paid while you learn the business, and that increases frequently as you gain experience.
DO YOU KNOW HOW MUCH TELEPHONE OPERATING EMPLOYEES EARN?
And what excellent opportunity they have for promotion to executive positions?
WHY NOT OBTAIN THE FACTS?
Our Employment Supervisor will gladly tell you the facts and will also explain the many other advantages of telephone operating for young women 16 to 25 years of age.
CALL AT
1220 SOUTH HOPE ST.
Take Pico car to Hope, walk one-half block south.
SOUTHERN CALIFORNIA TELEPHONE COMPANY.

WANTED—COMPTO., R. steno. ... $90-$100
BURROUGHS BOOK-KEEPER ... $100
STENOGRAPHER, auto accssn. exp. ... $100
STENOGRAPHERS (several) ... [illegible]
TYPIST-GEN. OFF., bldg. contractor ... Open
STENO.-BILLER, good corres. ... $90-$100
OFFICE GIRL (15 yrs.) messgr., etc. ... $50
TYPIST-ADDING MACHINE ... $75
STENO.-BKPR., Priv. secy. ... $100-$125
BUYER, misses' & infants' ... $200
BUYER, junior and infants' ... Open
ORGANIZ. BLDRS. AGCY., 400 Central Bld.

WANTED—
SWEDISH-AMERICAN EMPL. AGENCY,
101½ South Broadway.
Cook, $80, 2nd maid, $70, Child's nurse, $60, N'sgirl, $60 to $100, city & country. Waitresses, city and beach; chambermaids, janitresses, etc. Man and wife, chef and wtrss.; another, gardener & cook. Call early.

WANTED—YOUNG ASST. BKPR.-typist, Ins., $100. Dictaphone opr. Casualty ins. clerk, $100. Policy writer, auto ins. Openings mostly filled without adv. F. G. BEAVIS, Agency since 1912 for "EVERYTHING HUMAN FOR THE OFFICE," Chapman Bldg.

WANTED—Woman with high-school education. Some training in domestic art or domestic science. Special position for 2 months. Salary $125. May be permanent, with increase. State education, last employment, give telephone. Address O, box 348, TIMES OFFICE.

WANTED—ST. CAMILLUS,
600 Brack-Shops, 7th and Grand.
Ladies to learn the millinery trade. Prepare yourself now for positions this spring. I assist you in securing a position when competent. Largest and best millinery school in the West. (See Inst. Course adv.)

WANTED—LILLIAN HOLLINGSWORTH SCHOOL OF MILLINERY. (Sixth Year.) Guarantees high-class position, big pay. Call, see work, or write for circular. Delighted graduates everywhere. Ph. 537137, 1237 S. Bonnie Brae. (See Inst. course ad.)

WANTED—Neat young lady assistant to appear in evening gown in high-class vaudeville act, costume furnished, experience unnec., steady work, preference if play piano. Address W, box 205, TIMES OFFICE.

WANTED—Large retail house has openings for 2 active and competent young ladies to assist with light work; must start $15 to $18 wk. 212 O. T. JOHNSON BLDG., 9-12, 3-5.

WANTED—Women with pleasing personality to run our celebrated LORRAINE SHOPPES. This work insures you a good living. Also a nice bank account. Experience unnecessary. [illegible] STATE BLDG. (See Inst. Course adv.)

WANTED—Cook, 2nd maid, country, employer here, $60, $70. Couple, cook-chauffeur, houseman, $150. Cooks, $65, $70. Child's nurse, $75. Another, $40. Many generals. BONDED SERVICE, Agency, 408 Chamber Commerce.

WANTED—Manicurist capable of opening exclusive manicure shop, must have at least $1000 to invest, possible income $300 per month. MR. WISELEY, 607 S. Hill Street.

WANTED—Learn costume designing, pattern drafting, sewing, millinery, draping; day, eve. courses, women's, children's, men's wear. School of Costume Designing, 548 W. 7th st. (See Inst. Course Adv.)

WANTED—Sophia Travis millinery school teaches the real artistry of millinery. Individual instruction. Investigate. 5011½ Heliotrope Drive. Phone 557910. (See Inst. course ad.)

WANTED—Ladies to earn [illegible]. Call BIANCO, 10th floor, Brack-Shops.

YOUNG LADY that will work and not watch the clock. A big chance with a big firm. Call early, 422 GROSSE BLDG., 6th and Spring.

WANTED—Stenography, Book-keeping, Commercial Spanish. Day, eve. (See Inst. course advt.) EFFICIENCY BUSINESS COLLEGE, 4th floor Douglas Bldg., office 404.

WANTED—Women, earnest workers, sure sales work, no experience necessary. Miss ATWOOD, 1316 W. Fifth st.

WANTED—MOTION PIC., inex. and exper. women, with good pay if qual. 308 MASON OPERAHOUSE.

WANTED—Young office girl, large corporation; $50 to start. HUMMEL BROS. (Agcy.) 530 Douglas Bldg.

WANTED—Lady for light work evenings. Each, room, board and free stenography. Bookkeeping course. 404 DOUGLAS BLDG.

WANTED—Learn hairdressing, marcel waving, hair mfg. LEADER COLLEGE, 229 Mercantile Pl. (See Inst. Course Advt.)

WANTED—Lady, steady and reliable, sure and rapid advancement, to hard workers. 434 MASON BLDG., 4th and Broadway.

WANTED—Large retail house wants 2 ladies. Call suite 226 at 702 S. SPRING ST.

Store and Office.

WANTED—SEVERAL BRIGHT YOUNG women, at least one yr. office experience, reasonable education, to quickly prepare for STATE JUNIOR & SENIOR CLERKS. Good starting salary, fine promotion, favorable hours. Preparation by home study. EXAMS SOON. For successful coaching see MR. HOFF, 726 Story Bldg., (See Inst. Course Advt.)

WANTED—STENO., (22-28) ... $108.35
STENO.-SECRETARY, good pers. ... $90.00
STENO., legal experience ... $100.00
STENO., A-1, fire ins. exp. ... $100.00
MAIL CLK., no exp. nec. (17-18) ... $50.00
STENO.-BILL CLERK (25-35) ... $90.00
TYPIST-BILL CLERK, local exp. ... $90.00
INS. CLK., casualty ins. exp. ... $100.00
EMPLOYERS SERVICE BUREAU (AGCY.)
415 MERRITT BLDG., 8TH & BDWY.

WANTED—Bkpr., ex. abil., meet pub. $115
Steno., industrial claims, Cos. Ins. ... $100
A-1 steno., good pers., under 27 ... $90
Steno., gen., ins. exp. ... $100
Steno., fire and auto ins. ... $100
Messenger girl under 18 yrs. ... $50
R. & T OFFICE SERVICE CO. (Agency.)
508 Pacific Mutual Bldg., 6th and Grand.

WANTED—
STENOGRAPHER.
Exceptional opportunity for first-class stenographer with large corporation; downtown district, not over 25; start $100. HUMMEL BROS. (Agency,) 530 Douglas Bldg.

WANTED—
GIRLS UNDER 17 YEARS OLD, FOR MESSENGERS.
APPLY SUPERINTENDENT'S OFFICE, JACOBY BROS., 331 S. BROADWAY.

WANTED—Exp. LEDGER CLERK $90-$100
BILLER on typewriter ... $90-$100
STENO.-clerical asst. ... $85
STENO.-clerical asst. ... $85
EDUCATIONAL EXPERT COMPANY,
Suite 704 Haas Bldg. (Agcy.) Bdwy. at 7th.

WANTED—Young lady, pleasing personality, for stenographic position; must be fast typist and have knowledge of book-keeping; excellent opportunities to advance for one who is ambitious. Address F, box 547, TIMES BRANCH.

WANTED—Experienced stenographer and book-keeper. References required. Apply MR. GRAHAM HANELY, 1823 E. 7th st., Saturday, between 1 and 4 p.m.

WANTED—THE SHORTEST ACCREDITED shorthand, 22 word signs, dictation in one week, positions guaranteed. BELL SCHOOL, 625 Black Bldg. 62817. (See Inst. course advt.)

WANTED—Lady to assist in office ½ days for stenography, book-keeping course and expenses. 404 DOUGLAS BLDG.

WANTED—Stenographer for about 6 weeks' work. MR. MOSLEY, Lankershim Hotel, between 9 and 10 today.

WANTED — COMPETENT BURROUGHS POSTING MACHINE OPERATOR. APPLY AFTER 3 P.M., 258 S. LOS ANGELES.

WANTED—Experienced millinery saleslady. Apply SWELLDOM, 555 S. Broadway, millinery dept.

Salesawomen and Solicitors.

WANTED—One experienced house-to-house canvasser for well-known national advertising product. Prefer lady between 25 and 40 years. Salary and commission. Apply 965 W. 8th st., MR. POLING, between 4 and 5 o'clock.

WANTED—We are reorganizing our sales force for 1922, and can use a few energetic solicitors on the best coupon proposition we have ever presented. HARTSOOK, top floor Orpheum Bldg. See Mr. Foote.

WANTED—HELP— Female.

Saleswomen and Solicitors.

WANTED—Immediately. Splendid opening for several live saleswomen, city and road, salary and commission. Instruction course free. Call today, 505 CHAMBER OF COMMERCE.

WANTED—If you are a woman with real sales ability for big money and wish to connect with a reputable, well-established organization, call at 506 LOEW'S STATE BLDG.

WANTED—NEWSPAPER SALESWOMAN. Neat-appearing young woman to work circulation on live business paper calling on business men only. Call 250 COURT ST., Mr. Cotter.

WANTED—A New York concern desires the services of first-class saleswomen to call on trade, outside work. Would prefer one acquainted with sale of notions. 728 CENTRAL BLDG.

WANTED—Girls for soliciting photograph prospects. Guarantee and commission. See MR. LEAVITT, 3905 W. 6th st. Call mornings.

WANTED—2 refined ladies of good address to canvass residence districts. Must have had experience in Los Angeles and be willing to work. 710 S. GRAND.

WANTED—Wide-awake saleswoman with pleasing personality. Apply mornings 10 to 12, 441 BRADBURY BLDG., Third and Broadway.

WANTED—Salesgirl; must not be over 18, and have reference. Apply THE BLOUSE SHOP, 636 S. Western Ave., between 12 and 1.

WANTED—Neat-appearing young lady, exp. saleswoman. Must be live wire. After 10. MR. HENDERSON, 735 P. E. Bldg.

WANTED—Lady, solicitor, call at MEAT O'WHEAT, Booth at Sanitary Public Market.

WANTED—Ladies 18 to 22, $25 a week guaranteed. Publicity campaign. 536 CHAMBER COMMERCE BG., before 9 a.m.

WANTED — Saleswomen, neat, energetic, some experience necessary. MR. AUSTIN, 781 P. E. Bldg.

WANTED—Experienced young woman for advertising solicitor. Call 53267 after 6 p.m.

WANTED—Saleswomen, solicitors, they all make good with this one. WIL. 2551.

WANTED—Wide-awake saleswoman. Apply SALES MGR., 325 Mer. Nat. Bank Bldg.

WANTED—Saleswomen. Franco-Am. Hygienic Co., 315 Haas Bldg., L.A., wur. towns.

Trades.

WANTED—Cutter and designer of ladies' high-grade silk dresses. Must be capable of taking full charge of factory. BERGER DRESS CO., 400 Phillips Bldg., 224 S. Spring.

WANTED — EXPERIENCED OPERATORS only. Apply to work on WEST'S KIDDIES' CLOTHES. Steady work for good operators. 344 Clay st., near 4th and Hill.

WANTED—Experienced alteration hand on ladies' ready-to-wear. Apply BROWN ISRAEL OUTFITTING CO., 524 S. Broadway.

WANTED — Lady to learn hemstitching, "loc" power sewing machine, bungalow aprons. 524 PHILLIPS BLDG., 224 S. Spring.

WANTED—Hair workers, weavers, mounters, and girls for general hair work; also apprentices to learn the trade. INTERNATIONAL HAIR CO., 729 S. Bdwy.

WANTED—Experienced hand embroiderer on ladies and misses dresses. IDEAL DRESS MANUFACTURING CO., room 441 Wesley Roberts Bldg.

WANTED—Experienced makers and trimmers. GOOD WEAR MILLINERY CO., 341 S. Broadway.

WANTED—A lady capable of operating fruit and vegetable stand, must be experienced. Apply LEON'S MARKET, 114 E. Jefferson.

WANTED—Girl for hand-finishing on bathing suits and sweaters. JACOB LEVITT & CO., 236½ S. Broadway.

WANTED—Experienced finishers on men's trousers. 223 W. 2ND, Room 225.

WANTED—Finishers on men's clothes. 220½ S. SPRING.

WANTED—Inexperienced girl to work in shoe factory. 134 N. LOS ANGELES.

WANTED—Pants finisher. 114 S. SPRING, Rooms 3 and 4.

WANTED—Experienced vestmaker in tailor work. 616½ S. BROADWAY.

Household and Domestic.

WANTED—Experienced woman, cooking and general housework, in small country home; references; small family adults; woman with child school age considered. Call Friday after 1 o'clock, Saturday or Sunday morning, between 9 and 12. 434-A S. ALVARADO ST., city. Tel. 53258.

WANTED—A competent white girl, not over 25, general housework, hours 1 to 7:30, Sundays off, 2 adults. Must be good cook. Reference required. Wages $50 and car fare. Go home nights. WIL. 7909, forenoon only.

WANTED—Woman for general housework and cooking; also young woman to take care of children. Good home and wages. Call 415 S. NEW HAMPSHIRE, between 10 and 2. Ring bell 4.

WANTED—White woman to do plain cooking and housework, small family, no laundry, wages $50. Don't apply unless first-class. 411 N. ISABEL ST., Glendale. Glendale 978-J.

WANTED—Reliable girl or woman (white) for general housework, 2 adults and baby, $40 monthly flat. 2663 LEEWARD AVE. Wilshire 7415.

WANTED—Young white woman for general housework, bungalow, 2 adults, 2 children, $40. 506 N. HOBART. Hollywood 7801.

WANTED—Protestant girl for general housework. One who likes children. Bungalow, Washington st. car to Arlington. 2349 W. 23RD ST.

WANTED—Experienced white girl for general housework, 2 adults, 2 children. No laundry. Must have good references. 2[illegible] or 1125 ELDEN AVE.

WANTED—A competent woman, under 45, for cooking and general housework in small family. No laundry. Wages $50 month. Call COLORADO 4515.

WANTED—White girl for general housework. Good wages, no washing, permanent place. 336 IRVING BLVD. W. 6th st. car to Irving. 568408.

WANTED—Girl, for light general housework and to assist in care of 2½-year-old child; French girl preferred. Kindly apply, 560185.

WANTED—Woman to do light house work. Have a good home and good wages for one who is capable. 803 S. BERENDO, corner 8th.

WANTED—Competent, reliable girl for general housework. Must be good cook, 2 adults in family, small house, good wages. Call 2555 SIXTH AVE. 75474.

WANTED—Neat, reliable woman for general housework. Wages $35 per month. Call 1124 MADISON AVE. Take Colegrove car.

WANTED—Young woman (white) for general housework and plain cooking, no laundry. PHONE 53874.

WANTED—Mother's helper, afternoons and evenings. Call before eleven a.m. Address F, box 457, TIMES BRANCH.

WANTED—Competent girl for general housework. Must be good cook. 2 adults in family. Good wages. 861 S. BRONSON.

WANTED—White girl in small family for general housework. Must be good cook. 71875.

WANTED—A reliable middle aged woman for light housework and cook one meal. 5568 ATLANTIC AVE.

WANTED — Young white woman to do cooking and housework. No laundry, $50. Phone 55171. 1010 PARK VIEW ST.

WANTED—Experienced white girl. Light general housework. House nights. 1131 SANTEE ST.

WANTED—Young girl or woman to help with housework and care for two children, 5 to 7 years. 1285 E. 37TH ST.

WANTED—Reliable colored girl for general housework and cooking. Stay on place. 74225. 1628 W. 25TH ST.

WANTED—Competent white woman for general housework. No laundry. No heavy cleaning. 432 LUCERNE BLVD. 560170.

WANTED—Elderly lady to care for children. A good home, good pay. 1231 W. 75TH ST.

WANTED—Cooks and housegirls, $40 to $100. SWEDISH AGENCY, 101½ S. Bdwy.

WANTED—White woman not over 40 for cooking and down-stairs work. Apply 638 S. MANHATTAN PLACE.

WANTED — White woman not over 45. cooking and downstairs work. Wages $75. PHONE 75404.

WANTED — Competent girl for general housework; must be good cook, neat and willing. Good wages. PHONE 71044.

WANTED—Steady, reliable white girl for general housework. Wages $50. Ph. 73073.

WANTED—Mother's helper in small family. LINCOLN 640.

WANTED—Maid for general housework, baby's washing. 567125.

Hotel, Restaurant, Club.

WANTED — Waitresses. HARBOR CAFE, Wilmington.

Professions and Vocations.

WANTED—Assistant to secretary of recently organized million-dollar corporation. Must be settled, of good habits and refined. Capable of receiving and interviewing public with diplomacy. Opportunity will be unlimited. Must know secretarial work including bookkeeping. To insure permanency with company a small investment will be required. State experience, references, age and salary expected. Address W, box 163, TIMES OFFICE.

WANTED—Nurse with professional training to act as companion for gentleman 60 years of age, recovering from attack of cerebral hemorrhage and paralysis. Conditions necessarily trying, but surroundings pleasant in home at Montecito, Santa Barbara. Communicate direct with W. G. ANDREWS, Montecito, Santa Barbara.

WANTED—Thoroughly experienced superintendent of nurses, for fifty-bed hospital. Write for interview. Address W, box 210, TIMES OFFICE.

WANTED—Young lady for shampooing and scalp treatment, Harper method preferred. PHONE 12549.

WANTED—A graduate nurse for night superintendent at the ANGELUS HOSPITAL.

WANTED—HELP— Female.

Investment Required.

WANTED—Help. $150 starts you in a business of your own, with an initial stock of merchandise.
Call 506 LOEW'S STATE BLDG.

WANTED—HELP— Male and Female.

Miscellaneous.

WANTED—Man and wife, on small ranch at once. Must have furniture. House provided. No objection to child. D. M. HARTSOUGH, Oceanside, Cal.

WANTED—MOTION PICTURE people of all types to register for production starting soon. 1110 TAMARIND, Santa Monica Blvd. car to Bronson, 1 blk. west.

WANTED—Ladies and Men solicitors, $15 per day, no competition, don't lose a good chance. 332 COPP BLDG., 218 S. Bdwy.

Investment Required.

WANTED—Motion pictures. A good opportunity is open to lady or gentleman who can invest a small amount. Address W, box 108, TIMES OFFICE.

WANTED—Auto mechanic with $200 cash to take charge of shop. Inquire between 6 and 9 p.m., 301 S. OLIVE.

Instruction Course.

WANTED—Learn the automobile trade the practical way. No books, blackboards or long lectures. Complete course, price $50.
SHERWOOD'S,
Phone 64621. 115 W. Pico st.

WANTED—Learn to do over old furniture. Beautify homes at small cost. HELEN KING SMITH STUDIO OF DECORATIVE ART, 1330 Magnolia Ave. Phone 72407.

WANTED—Ragtime piano and saxophone playing taught in 10 to 20 lessons; write for information. CHRISTENSEN SCHOOL, 730 S. Grand. [illegible]

WANTED—FLORENTINE COLLEGE teaches Marcel waving, hairdressing, dyeing, beauty packs, hair mfg. 227 Mercantile Place.

WANTED—Ladies for needle wk. & tinting at home. Make $12 to $25 weekly. Apply 232 W. 20TH ST. Bet. 10 and 4.

WANTED — Bell shorthand shortest accredited shorthand in the world. 625 BLACK BLDG. 62817.

WANTED—Learn the auto trade by actual experience. No books or long lectures. Course comp., $50. 12429. 1026 S. MAIN.

WANTED—Learn dressmaking the quick way, while making your spring clothes. 1030 MAGNOLIA AVE. Phone 52407.

WANTED—Men and women to prepare for govt. positions. 620 STOCK EXCH. BLDG.

WANTED—SEE HELP WANTED FEMALE COLUMNS. CAMILLUS, 600 BRACK SHOPS.

WANTED — Practical tractor and auto course. 909 S. FIGUEROA ST. Catalog free.

WANTED — Barber trade taught; money made while learning. Call 524 E. 5TH ST.

WANTED—U. S. Tractor Auto & Engineer Exchange, 134-136 N. LOS ANGELES ST.

WANTED—Men to learn plastering. 1819 S. MAIN. Los Angeles School of Plastering.

WANTED—Barber trade taught right. MOLER BARBER COLLEGE, 435 N. Main.

WANTED—Men and women to prepare for govt. positions. MR. HOFF, 726 Story.

WANTED—Learn to manage [illegible] without charge. 508 LOEW'S STATE BLDG.

WANTED—Costume designing, sewing, patterns, millinery, draping. 548 W. 7TH.

WANTED—Learn beauty culture. Leader College. Est. 12 yrs. 229 Mercantile Pl.

WANTED — Bakers' school open. OTTO NAGEL, 1586 W. 47th st.

WANTED—Train yourself for an industry. Y.M.C.A. AUTO SCHOOL, 725 S. Hope.

WANTED—Man to qualify for higher pay. [illegible] 412 W. SIXTH ST.

WANTED—Lillian Hollingsworth School of Millinery. (See Help Wanted, Female.)

WANTED—Pupils by the Sophia Travis Millinery School, 5011½ HELIOTROPE DR.

WANTED—Learn more, earn more. International Cor. Schools, 220 HAAS BLDG.

WANTED—EFFICIENCY BUSINESS COLLEGE, 4TH FLOOR, DOUGLAS BLDG.

WANTED—Men, women for sects. positions. W. W. BABCOCK, 324 Title Ins. Bdg.

WANTED— Agents and Canvassers.

WANTED—Salesmen—Write for list of lines and full particulars. Earn $2500 to $10,000 yearly. Big demand for men. Inexperienced or experienced. City or traveling. NAT'L SALESMEN'S TR. ASSN. Dept. 204, Chicago.

WANTED—50 canvassers to sell the new rug. Fine article at a price that will make it sell. Call between 9 and 12 o'clock a.m., 1941 LA SALLE AVE.

WANTED—Men agents, salary and com. MR. COLEMAN, 615 Loew State Bldg.

EMPLOYMENT— Agencies.

WANTED—Colored, best help, best jobs. Odenman, the old reliable, 211½ S. 2nd. Bdy 2169.

WANTED—SITUATIONS— Male.

Miscellaneous.

WANTED—Close-mouthed, clever, reliable young man, consider anything worth while. Drive any car, know city, country thoroughly. Address W, box 67, TIMES OFFICE.

WANTED—Young man wishes position in collection at beach. Will give bond or take half interest, work 7 days. Address W, box 55, TIMES OFFICE.

WANTED—Position by experienced watchman, several years' experience on police force. Best references. 4015 BLANCHARD STREET.

WANTED—Wood sawing, land clearing, contracts wanted. I can save you money with my new power rig. Address W, box 224, TIMES OFFICE.

WANTED — Situation, bright, industrious boy, high school education, wants any kind of work. Will you give me a chance? 6025 SUNSET BLVD. Phone 12095.

WANTED — Married man, with family, wants work, experienced grocery clerk or bakers' helper, or anything you have. Address W, box 232, TIMES OFFICE.

WANTED—Schoolboy wants work for room and board. Will do anything after school. PHONE 55491.

WANTED—Position by man experienced on garden and housework. Address W, box 70, TIMES OFFICE.

WANTED—Position in small family by Japanese schoolboy. Phone 19717. S. KATO.

WANTED — Position, Japanese schoolboy, can do housework, or gardening. 25136.

WANTED—50c hour, painting, enameling, varnishing, etc. 1st-class work. Main 5427.

WANTED—Sit., exp. janitor, best of ref. Call SO. 2195-J.

Store and Office.

WANTED—ADVERTISING MAN. Young man, 25 yrs. of age, until recently employed as asst. adv. mgr. with one of the country's largest nat'l advertisers; has knowledge of printing, paper stocks, colors, plates, types, etc. Copy-writing, lay-outs, dealers' helps and merchandising; also in purchasing adv. supplies. Previous traveling sales exp. had in various lines. Address F. H. H., 4775 MONETA AVE., or phone Vermont 182.

WANTED—Executive and sales manager desires position, any capacity; is experienced organizer and business builder; trained in finance, credits and collections; tactful negotiator; good correspondent; built organization and developed export sales over $1,000,000 within year; may help solve your problems. Only reasonable compensation desired. E. L., 126 N. ORANGE, Glendale.

WANTED—Lumberman, 29 years' experience in all phases of the business in northern and eastern territory is in the city looking for employment. High-class references from former employers. W. R. BARNES, Hotel Rosegrove.

WANTED—A country position, by good, reliable book-keeper, 38 years old, married; experienced in department and chain stores. Address HENRY REMNER, 2541 Fulton st., Berkeley, Cal.

WANTED—Expert combination advertising, window display and merchandise man; open for position. Man's clothing, furnishings, women's wear. Dry goods. Address F, box 350, TIMES BRANCH.

WANTED—Lawyer and accountant, age 35, wants position with firm or corporation; has had wide and extensive experience of the best kind. Excellent references. Address W, box 202, TIMES OFFICE.

WANTED — Experienced cost accountant and book-keeper, full charge or assist, all financial statements; speak Spanish. Reasonable salary. 65494.

WANTED—Accountant and office executive desires position. Well qualified by long, thorough experience. Best references. Address W, box 148, TIMES OFFICE.

WANTED—Young man, college graduate, four years' experience, world's largest corp., wants general clerical work. WEST 4066.

WANTED—Young man wishes position as assistant drug clerk or soda fountain man; out of town position preferred. Call HOLLY 4844, ask for Dicks.

WANTED—Salesman with car, experienced in Southern California, can sell anything. References. Address Y, box 117, TIMES OFFICE.

WANTED—Young man, good steno. and book-keeper, wants position with responsible company; references. Phone So. 737-J.

WANTED — Book-keeper wishes to keep books part time by day or month. Address F, box 542, TIMES BRANCH.

WANTED—Books opened; closed and kept by contract, systems devised and audits made. Moderate price. Call Bailey, 62190.

WANTED — Accountant-book-keeper open for engagement, city or beach. 1007-B 7TH, Santa Monica.

WANTED—Senior public accountant desires position with reputable firm. Address Y, box 298, TIMES OFFICE.

WANTED—Small sets of books to keep, by capable accountants. Address W, box 92, TIMES OFFICE.

WANTED—Small set of books to keep by experienced man. PHONE 567411.

WANTED—SITUATIONS— Male.

Salesmen and Solicitors.

WANTED—Salesman, 40 yrs. old, married, acquainted with garage trade in Arizona and So. Cal. Employed at present, but seeking better connection. Address F, box 332, TIMES BRANCH.

WANTED—REAL ESTATE. Experienced salesman in other lines desires to learn real estate business. Have late model car. Address W, box 215, TIMES OFFICE.

Trades.

WANTED—To go Mexico, Arizona, or elsewhere now or later; experienced engineer, repair man. Steam, etc. all engines; European and American makes. Age 33. Well recommended. Address FF, box 40, TIMES OFFICE.

WANTED—Carpenters, foreman with 5 A1 finishers, desire steady employment at $8; foreman $9. All competent workmen and hustlers; first-class work most desired; thorough understanding of blue prints. So. 5418, (evenings) LEWIS.

WANTED—Get my bid and estimation on your plaster job, any kind. Expert plasterer. Call 750075.

WANTED—To install plumbing in exchange for light car or delivery. 5403 BLACKWELDER ST.

WANTED—Young man desires to learn painting trade. SCHMIDT, 3837 S. Hill. South 1442.

WANTED—Young man, 18, as apprentice in automobile shop, can drive. Phone SO. 6419-J. R. Norris.

WANTED—Steeplejack and high man wants work. Any kind. Take chance at anything. Phone WEST 6848. B. D. Harris.

WANTED—First-class paperhanger, painter, wants work, day or contract. 291505.

WANTED—Jobbing and repairing and general carpenter work. [illegible]

WANTED—Colored tinkamaster, A-1 mechanic. Will leave city. Address 1309 W. 35TH ST.

Chauffeurs, Teamsters, Etc.

WANTED — Neat-appearing chauffeur-mechanic, highest character, desires permanent position. Private family. Ten years' driving experience in Los Angeles. Excellent local references. WIL. 8203.

WANTED—A neat appearing American, 35 years old, wishes position as private chauffeur. 5 years' experience. Best of references. Phone HOLLY 3994. 6136 Franklin ave.

WANTED—First-class Japanese chauffeur position with family; careful driver, good mechanic; exp. on high-grade cars; refs. Address W, box 212, TIMES OFFICE.

WANTED—Young man wishes position, private family as chauffeur. Honest, reliable and willing to work. Call Holly 4844, ask for DICK.

WANTED—Chauffeur, priv. family, will do any kind of work; good reference, 12 yrs. experience. J. S. IRVINE, 310 N. Bdwy., phone 14082.

WANTED—Position as chauffeur, 8 years last place, local references; do all repairing. ROBERT NEIBERT, 124 W. 18th st.

WANTED—Chinese-American Chauffeur wants position. Experienced and competent. WIL. 7984.

WANTED—Position as chauffeur, married. Will go anywhere. CHARLES O'NEILL, Wilshire 7088.

WANTED—Exp. French chauffeur, mech., also secy. Phone HOLLW 600 or 575078.

WANTED—Experienced gardener and chauffeur. PHONE 35179.

WANTED—Chauffeur, position by exp. colored man, best refs., willing worker. W. 5665.

WANTED—By comp. reliable chauffeur. Excel. local refs. 12029. MAIN 1064.

Hotel, Restaurant, Club.

WANTED—Chinese-American chef wishes position with hotel or cafeteria. Local references. Address W, box 180, TIMES OFFICE.

WANTED—By an experienced Korean janitor, position in apartment or hotel. Ref. Address W, box 211, TIMES OFFICE.

WANTED—Japanese wants position, 1st-class cook, 20 yrs. exp. boarding-house of oil camp. J. ICHAKAWA, 601 S. Mariposa ave.

WANTED—Position, chef in hotel or cafe. G. F. Walsh, 1543 W. 11th. Wil. 1404.

Professions and Vocations.

WANTED—Relief work by reg. pharmacist. Address X, box 174, TIMES OFFICE.

Farm and Garden.

WANTED—Position; landscape gardener, florist; up-to-date horticulturist; now employed by State as instructor in public institution. Life is the business. Good propagator. Best of references. E. L. SHAW, 1252 New York Ave., Altadena.

WANTED — Landscape contractor, gardens, lawns, shrubs. NOEL, 3849 San Pedro. Phone So. 3572-J.

WANTED—Position as ranch foreman or superintendent. All references. Address W, box 172, TIMES OFFICE.

WANTED—Young man wants ranch work, wages, percentage or as care taker. Address X, box 63, TIMES OFFICE.

WANTED—Lawns, new or old, also renovated, rose, etc. SCHULTZ, 1309 W. 10th. 53090.

WANTED—Pos. by Japanese gard., refs. Address X, box 186, TIMES OFFICE.

WANTED—Situation as gardener, by Japanese, experienced, good references. 11632.

WANTED — Lawns mowed, raked, tales, trees trimmed, gardening. Call 51307.

WANTED—Japanese wishes position as gardener in or out of city. Phone 12209.

WANTED—Garden & horticultural wk. Address J. P. PRENDERGAST, 3509 Wil. Blvd.

House Servants, Caretakers.

WANTED—Chinese student wants position in small family. Write 325 N. LOS ANGELES ST.

WANTED—Young Japanese desires a position, a first-class family cook; have references. Address W, box 114, TIMES OFFICE.

WANTED—By good man, cook and house man in private family. Address W, box 250, TIMES OFFICE.

WANTED—Chinese exp. cook, in private family, city or country. FRANK KEE. Address X, box 65, TIMES OFFICE.

WANTED—Position in private family by Japanese school boy. Phone 11622.

WANTED—Porter or janitor work. Call WEST 2981.

WANTED—Chinese family cook. Refs. AH TOM, 707 N. Alameda st. 16947.

WANTED—Position, young Japanese schoolboy in small family. 19808. OKA.

WANTED—Steady place, cleaning. 1 day week. Address W, box 73, TIMES OFFICE.

Carpentering, Decorating.

WANTED—Painting and paperhanging, tinting, first-class work, low prices. Call CLIPSON, Broadway 6941.

WANTED—Tinting, painting, enameling, reasonable, outside also. Will make estimate. WILLIE, The Painter, 66454.

WANTED—By carpenters, work on bungalows; alteration or repair work. Day or contract. Phone BREWSTER, 2[illegible]

WANTED—Painting, paper hanging, tinting, 1st class, best material. 271671.

WANTED—Painting, inside and out, very reasonable. Call BROADWAY 7553.

WANTED—Paperhanging, painting, tinting, man who knows bus., clean work. W. 2444.

WANTED—Carpenter work all kinds, day or contract. HOLCOMB, Lin. 3475.

WANTED—Tinting, $3; painting, papering, plaster patching, reas. PICO 1710, apt. 13.

WANTED—Painting, decorating, etc.; done at reasonable prices. SOUTH 1832.

WANTED—By carpenter, small contract and repair work. MR. MURRAY, 596181.

WANTED—Carpenter work, day or contract. M. MINOR. Phone 19743.

WANTED—A-1 painter will paint house inside and out, big saving. PICO 3621.

WANTED—By carpenter, work by day or contract. SOUTH 3780-M.

Day Work.

WANTED—General house cleaning. I clean everything. Call GEORGE, Bdwy. 7168.

WANTED—House cleaning by exp. colored man. W. SMITH, Main 280. 50c hr.

WANTED—Window, woodwork, rug cleaning, floors waxed. Reasonable. PICO 2573.

WANTED—Janitor or house cleaning by hour or day. SO. 3738-W.

WANTED—Reliable man, work, any kind; hoeing, window washing. BOYLE 1119.

WANTED—By gardeners, housecleaners, comp. white men. 12830. MAIN 1093.

WANTED—SITUATIONS— Female.

Miscellaneous.

WANTED — MANAGEMENT of hotel cafeteria or tea room, by thoroughly experienced business woman, who has managed some of the most successful restaurants and hotels on the coast. Address W, box 88, TIMES OFFICE.

WANTED — Cultivated, experienced woman desires to serve as companion. Accustomed and willing to travel. Harmonious environment chief consideration. Highest references. HOLLY 6940.

WANTED — Typing all kinds. Dictation, multigraphing. Reasonable rates. Evenings by appointment. Work called for and returned. MISS GILBERT, Pico 4900.

WANTED—Refined business woman will give eve. service for room and breakfast. Address F, box 540, TIMES BRANCH.

WANTED—Teacher would like position as companion to lady living alone. Address X, box 72, TIMES OFFICE.

WANTED—Waitress can do work 2 to 6 in afternoon. 347 N. LAKE ST.

Store and Office.

WANTED—Position, acct., steno. University graduate. MYRTLE SANDERS, Rt. 2, Box 1180, L. A.

WANTED—Position as assistant book-keeper or book-keeper in Doctor's office; knowledge of typing; references. SO. 3163.

WANTED—3 capable stenographers want positions; 1 girl experienced. Call SCHOOL, 62192.

WANTED—A-1 steno. desires work, literary, legal, coml. exp. LINCOLN 1688.

WANTED—Situation telephone operator for private switchboard. Room 14, BDWY. [illegible]

WANTED—Book-keeper, typist wants half day position. A-1 local ref. 530158.

WANTED—Steno., light bkpg., exp. exp. Address X, box 51, TIMES OFFICE.

WANTED—SITUATIONS— Female.

Store and Office.

WANTED—Al stenographer, 20 years old; experienced in investments, banking, insurance, etc., desires position; will start at $90. Have excellent San Francisco and Los Angeles references.

WANTED—Capable secretary desires to assist business man who needs loyal co-operation. Address W, box 271, TIMES OFFICE.

WANTED — Experienced book-keeper with excellent references would have position, permanent or temporary. Address W, box 140, TIMES OFFICE.

WANTED—Expert stenographer and office assistant wishes first-class position. 5 years' legal experience. Very rapid, accurate and agreeable. PHONE [illegible]

WANTED—Young lady bk.e. and steno. experienced in construction work, desires position with building firm. Address F, box 432, TIMES BRANCH.

WANTED—Competent stenographer wants extra work. 525 WASHINGTON BLDG. Phone 12115.

WANTED — Stenography student, experienced, will assist office half day for tuition. 62580.

WANTED—Office position by experienced steno.-typist. Pleasing personality, courteous and tactful with public. 560071.

WANTED—Exp. young cashier wants work in store or bakery. 623 W. VERNON AVE.

Nurses.

WANTED—DAILY NURSING BY EXPERIENCED, PRACTICAL NURSE. BEST OF REFERENCES. $3.50 PER DAY. HOLLY 8344.

WANTED—EXPERIENCED OFFICE NURSE. LABORATORY AND DRESSING, ANESTHETIST. BEST OF REFERENCES. [illegible]

WANTED—Nurse leaving for Chicago will take charge of invalid or children. PHONE 597588.

WANTED—Practical nurse, 1 year hospital training, care for invalid and convalescent, $4 day. 2390 W. 29TH ST.

WANTED — Nursing, children or invalids, during day. [illegible] MISS BENNETT, [illegible] Maple ave.

WANTED—Position, infant nurse, graduate babies' hospital; experienced; good references. PHONE 55405.

WANTED—Young woman, 2 years' hospital training. Will attend the sick. [illegible]

WANTED—Kind care to sick. All cases. [illegible] Included. Keep house. 26891.

WANTED—Prac. nurse, efficient and reliable, ready for call. $25 week. PICO 134[illegible]

WANTED—Position by trained nurse. Wages $25 per week. 10875.

WANTED—Practical nursing. No objection to mental cases. BOYLE 4801.

WANTED—Will take patients to [illegible] own home. Convalescents taken. [illegible]

WANTED—Exp. Christian nurse. [illegible] CLARKE. Nights work only. WEST [illegible]

WANTED—By practical nurse, also [illegible] nurses, reliable. Ph. 12020. Main [illegible]

Housekeepers, Domestic Cooks.

WANTED—Refined middle-aged woman wishes position to care for aged people in their own home. Am good practical nurse and housekeeper. Prefer Los Angeles or vicinity. Wages $40 to $50 month. [illegible] Address MRS. WELCH, [illegible] Sixth street.

WANTED—Young woman with boy 5 years old, wants position in private family as cook, or housework. Moderate wages. Address [illegible] 160 E. FIRST ST., L. A. Tel. 19120.

WANTED — Capable woman of [illegible] manage small hotel or apt.-hse., or act as working hskpr. for bus. people, for use of apt. and small salary. Ref. given. Address X, box 67, TIMES OFFICE.

WANTED—By French nursery governess, position with one or two children; can assist with piano lessons. Address X, box 23, TIMES OFFICE.

WANTED—Experienced and reliable middle-aged woman, first cook; wants cooking and downstairs work in or out of city. Phone BROADWAY 6060.

WANTED—Nt. by competent waitress or chamber work in first-class family. Swiss. Nabers preferred. Address Box 174, TIMES OFFICE, Pasadena.

WANTED—Educated lady wishes position as house manager; capable; the highest credentials; 1 child 12 yrs. [illegible]

WANTED—By capable, experienced woman, a position as housekeeper in family of adults. Call ROOM 500-B, 10861.

WANTED—Japanese young woman wants position in small family. Address W, box 71, TIMES OFFICE.

WANTED—Colored girl wishes housework or chamber-maid work, half day or all day. MAIN 3742.

WANTED—Exp. colored girl wants chamber maid or apt.-house work. SOUTH 3682-M.

WANTED—Position at the beach, where food is handled by an experienced cook. Address BOX 1170, L. A.

WANTED—By experienced girl to work in apt., [illegible] cook in private family. PHONE 21474.

WANTED—By colored girl, job mother's helper, nursing or cooking. Call VERMONT 3721 from 9 to 12.

WANTED—Girl wants housework. Two in family. Phone 23490. 1382 S. BURLINGTON AVE.

WANTED—Experienced col. girl wants general housework or cooking, all day or half day. SO. 2682-M.

WANTED—Young colored woman with child wants general housework. Refs. PICO 2816.

WANTED—By colored girl, light housework. CALL 67182.

WANTED—Chambermaid work for half day. Will cook dinner. SOUTH 4718-M.

WANTED—House work, cooking, by young woman, afternoons. 247 N. AVE. 18.

WANTED—Practical nurse, attention to elderly people. Phone 2222. MRS. MARSH.

WANTED—Colored girl, experienced cook, desires work. Phone S. 4275-M.

WANTED—Competent woman wants place at housework, good cook. BDWY. 4642.

WANTED—Position as housekeeper or cook. 3409 E. 6TH ST.

WANTED—Neat cultured girl, housework, private family. Call SOUTH 4711-M.

WANTED—Exp. girl wants 2 half day's work, a.m. Phone WEST 5432.

WANTED—By competent colored girl, by day or whole day; home nights. S. 6419-J.

WANTED—Japanese woman, cook wants position for small family. Tel. 19622.

WANTED—By colored cook, woman; wishes 2nd help in [illegible] MAIN 1085.

WANTED—Apartment work by reliable colored woman. S. 3611-R4.

WANTED—Position as cook. Wages $[illegible] Address W, box 248, TIMES OFFICE.

Dressmakers, Seamstresses.

WANTED—Waitress, chambermaid or dishwasher, 5 p.m. to 11 p.m. $7 week. PHONE 11312.

WANTED — Dressmaking, millinery to match; exp. Sport suits. Hats to match. 554343.

WANTED—Experienced dressmaker wants work by day. $4.50. WEST 5865.

WANTED—Gowns $5. 1 day. A-1 designer, dressmaker. $10 cay. HOLLYWOOD [illegible]

WANTED—Experienced dressmaker desires to go out by day. BOYLE 1782.

Day Work and Laundresses.

WANTED—Experienced white laundress, splendid housecleaner, also practical nursing; anything required. 41274.

WANTED—Will go out by day or ½ day or bundle and curtains home. BROADWAY 6680.

WANTED—Day work cooking, cleaning or laundry, by woman thoroughly exp. Phone 508077, MRS. BABCOCK.

WANTED—Colored laundress, day work. PHONE 271277.

WANTED—Colored girl wants work by day or evenings. SO. 2682-M.

WANTED—Neat colored woman wants day's work any kind. PHONE 21192.

WANTED—Ex. colored laundress wants work by day. Phone BDWY. 3414.

WANTED — First-class colored laundress wishes work by day. 77413.

WANTED—Laundress wants work to take home. A1. 75126. 960 S. NORMANDIE.

WANTED—Laundress wants table linen, doilies, curtains, to take home. [illegible]

WANTED—Neat colored girl wants day work. Call 6:30 p.m., SOUTH 3907-W.

WANTED—Colored girl wishes day work. 50c hour, car fare. Phone SO. 64[illegible]

WANTED—By laundresses and housecleaners, comp. white women. 12830. M. [illegible]

WANTED—MRS. TERRY wants day work. Boyle 2012.

WANTED—Young woman wishes any kind work few hours daily. SOUTH [illegible]

WANTED—Day work, white, 50c, car fare. 271881. HARTLEY.

WANTED—Col. laundress, washing taken home, $1 dozen, car fare. SOUTH [illegible]

WANTED — Laundress, white, wants two more days. PICO 2794.

WANTED—SITUATIONS— Male and Female.

WANTED—Experienced colored couple wants positions in private family as cook and butler or chauffeur. Phone SO. [illegible]

WANTED—By expert gardener and cook, white couple. MAIN 1085 or 12830.

WANTED—By several first-class couples. Main 1085 or 12830. Swedish Agency.

WANTED— To Rent.

Miscellaneous.

WANTED—Photographic studio. Must be reasonable. Address W, box 131, TIMES OFFICE.

WANTED—FURNISHED HOUSE OR FLAT, GOOD LOCATION. 11684.

Rooms.

WANTED—
WESTLAKE DISTRICT.
Furnished room to refined home, by business woman; references exchanged. Address G, box 326, TIMES BRANCH.

WANTED—Furn. room and care of 3-year-old child, for young business couple. Phone LINCOLN 2651 after 4 p.m.

WANTED — IN WILSHIRE DIST., young bachelor wants room in private home near Ambassador. F, box 644, TIMES BRANCH.

[illegible]

TO LET—ROOMS—
For Men, Women, Helping, Board.

Hotels and Rooming Houses.

TO LET—
ROOMS—ROOMS
STILWELL HOTEL
838 SOUTH GRAND AVENUE.
TEN-STORY, FIREPROOF.
JUST THE PLACE FOR JUTO PARTIES.
RATES REASONABLE.

TO LET—LA CASA DE FLORES
203 W. ADAMS ST.
A private home with hotel facilities, modern high-class cuisine and service; single rooms or en suite. Conservatory, library, parlor, card, reception rooms. Phone 24288.

TO LET—Three cool rooms in furnished house at very low rates. First-class cuisine if desired. Convenient location.
WESTMINSTER HOTEL,
6th and Hope.

TO LET—
COLUMBIA HOTEL, 631 S. TYE ST.
Clean, comfortable rooms, hot water, porch, phone. Rent will surprise you. Main 800.

TO LET—Garland Hill, last American plan hotel in So. Cal. Beautiful lawn, flowers, all sports, within walking distance of town. 726 GARLAND AVE. Main 8784.

TO LET—NEW HOTEL KING,
304 South Broadway.
Beautiful Palm Garden and Sun Parlor, phone, hot water, Ph. 11807. $7 week up.

TO LET—Lake Hotel, 600 S. Flower, walking distance; quiet large outside rooms; meals in connection.

TO LET—Rooms with and without bath. HARTFORD APTS., 1040 South Hope. Take 6th car. Get off at Valencia, walk 1 block south.

TO LET—HOTEL DONA, 1408 W. 7TH.
Two rooms, bath, with or without kitchenette. Suitable for 3 or 4.

TO LET—Nice large front room, also room from $8 up. 311½ W. FOURTH.

TO LET—GILPIN HOTEL,
732 S. OLIVE ST. Reasonable rates.

TO LET—FLATS—
Furnished.

TO LET—NEW SCARFF ST., BETWEEN 23RD AND 24TH, ADAMS. A BEAUTIFUL NEWLY FURNISHED SIX-ROOM FLAT, LOWER, ONLY $120 PER MO. AVAILABLE NOW. ONE BLOCK SIDE VERANDA, HANDSOME BRICK BUILDING, OVERLOOKING ST. JAMES PARK, HIGH, DRY, ELEGANT. OWNER DIRECTLY IN REAR, 17 ST. JAMES PARK.

TO LET—Just completed, 3-room flat, furnished, beautiful location, east frontage; $75; 1-yr. lease. Sun. Near reliable and responsible party. Phone, 2 blks. S. Pasadena ave. Bus. east of Ave. 66. 2324½-2371½ THOMAS ST. Garvanza 504.

TO LET—$110 MONTH.
Beautiful upper south corner flat, right furnished; overdoubt nursery, piano, Victrola, kitchen range, hot, Fuel & grounds. Wonderful location.
1566 FOURTH AVE.

TO LET—4-room, bath, sleeping porch, $25; furnished, $35. Also 2-room, bath, $15. 1 block south of Ambassador Hotel.

TO LET—Newly furnished four-room flat, two beds, excellent condition; fine lease. 4336 S. MAIN ST. $35. No kids or otherwise. Main 3555.

TO LET—WESTLAKE DISTRICT, 4-ROOM FLAT, ELEGANTLY FUR., MOD., LARGE BEDROOM, EXTRA DEAD END PORCH, $35. 11 TO 1, 2-6. 2401 PARK VIEW ST.

TO LET—
LET'S GO
Modern 4-rm. flat for a couple; gas, hot water, $25. 2504 S. VERMONT AVE. Wal. 8. or 2024.

TO LET—3 rooms, kitchenette, $25; 4 rooms, porch, $30. 1704 ARDMORE.

TO LET—Elegant 3 and 4-rm. apts., just leaving, present occupancy furniture, all up-to-date. 1 and 2 Hope Installed. 1704 ARDMORE.

TO LET—4-rm. flat, handsomely furn., gas, hot water, $35. 1 block Adams car. 2325½ HOOVER.

TO LET—$35, 3-rm., 2-rm. K and R front lower, adjoining from, flat, gas, heat; ref. 2257 WHITEHOUSE PL., WEL. 2252.

TO LET—CATALINA, 412½ ST. Bungalow, 3 rooms, bath, porch, gas range, hot water, $25. 1 block to beach.

TO LET—4 rooms, bath, nicely furn., piano, beds; $27.50. 1 block car. 2 FLOWER, cor. Venice.

TO LET—4647 Monroe ave., Hollywood; bungalow, newly furnished 4-room, flat, complete. Garage. Phone WEST 8206.

TO LET—5-room furnished flat with extra sleeping porch, dining-room, garage, $35. 1812 S. VERMONT.

TO LET—4-room, bath, furnished, $25. 1 block car. 2 FLOWER, cor. Venice.

TO LET—Beautiful 4-rm. flat with extra sleeping porch and dining-room, $35. Wilshire car. 2324 WILSHIRE BLVD.

TO LET—Five large rooms, lower flat, well furnished, phone and garage, adults only. 187 S. OXFORD AVE.

TO LET—On lease, sunny lower 4-room flat, stove, gas range, hot water, garage. 1 block car. 2322 S. HOBART. 27126.

TO LET—Westlake dist., beautifully and completely furnished lower 5-rm. flat, garage. Adults. $140. 1511 OR. ANGE ST.

TO LET—5-room lower flat, $35. 3 bedrooms, 4 sleeping bed, garage; $75. Andy 1020.

TO LET—Modern upper 4-rm. flat with garage. Adults only. University car. 1116 W. 30TH ST.

TO LET—Nicely and completely furnished 4-room flat, $35. 1168 W. 18TH. 1078 ST. Phone West 3140.

TO LET—Westlake district, nicely furnished lower, 3 rooms, bath, gas, telephone, garage, $30. 1 BURNIN BRAE.

TO LET—BEAUTIFULLY FURNISHED AND UNFURNISHED FLATS AND HOUSES. WIL. 1036, WIL. 1041.

TO LET—Modern 4-room flat, clean, sunny; rent, $30. 1968 W. 20TH ST.

TO LET—Upper sunny flat, 3 beds, phone, garage, $35. 1114 WEST 28TH.

TO LET—4-room lower flat; large porch; free, will rent for 1 year. Furnished or unfurn. 2422 Cambridge, West 2847.

TO LET—4-room flat, completely furnished, $35. 1 block car. 2 FLOWER, cor. Venice.

TO LET—Complete 4-room flat, 3 beds, $35. 1 block south of Ambassador Hotel.

TO LET—Nicely furnished four-room flat, two beds, excellent condition; fine lease. 4336 S. MAIN ST. $35. No kids or otherwise. Main 3555.

TO LET—WESTLAKE DISTRICT, 4-ROOM FLAT, ELEGANTLY FUR., MOD., LARGE BEDROOM, EXTRA DEAD END PORCH, $35. 11 TO 1, 2-6. 2401 PARK VIEW ST.

TO LET—
LET'S GO
Modern 4-rm. flat for a couple; gas, hot water, $25. 2504 S. VERMONT AVE. Wal. 8. or 2024.

TO LET—3 rooms, kitchenette, $25; 4 rooms, porch, $30. 1704 ARDMORE.

TO LET—Elegant 3 and 4-rm. apts., just leaving, present occupancy furniture, all up-to-date. 1 and 2 Hope Installed. 1704 ARDMORE.

TO LET—4-rm. flat, handsomely furn., gas, hot water, $35. 1 block Adams car. 2325½ HOOVER.

TO LET—$35, 3-rm., 2-rm. K and R front lower, adjoining from, flat, gas, heat; ref. 2257 WHITEHOUSE PL., WEL. 2252.

TO LET—CATALINA, 412½ ST. Bungalow, 3 rooms, bath, porch, gas range, hot water, $25. 1 block to beach.

TO LET—4 rooms, bath, nicely furn., piano, beds; $27.50. 1 block car. 2 FLOWER, cor. Venice.

TO LET—4647 Monroe ave., Hollywood; bungalow, newly furnished 4-room, flat, complete. Garage. Phone WEST 8206.

TO LET—5-room furnished flat with extra sleeping porch, dining-room, garage, $35. 1812 S. VERMONT.

TO LET—4-room, bath, furnished, $25. 1 block car. 2 FLOWER, cor. Venice.

TO LET—Beautiful 4-rm. flat with extra sleeping porch and dining-room, $35. Wilshire car. 2324 WILSHIRE BLVD.

TO LET—Complete 4-room flat, 3 beds, $35. 1 block south of Ambassador Hotel

FURNITURE—HOUSEHOLD GOODS—Wanted.

WANTED—FURNITURE AND FURNISHINGS of every description, rugs, musical instruments, linens, bric-a-brac, "DOMESTIC ORIENTAL or ANTIQUE." $1 to $25,000. No quantity TOO GOOD or TOO CHEAP. No quantity TOO LARGE or TOO SMALL. I pay SPOT CASH and take possession at your convenience. YOU WILL BE PLEASED WITH MY METHOD OF DOING BUSINESS. LEWIS S. HART, 68196 or 61396.

WANTED—I BUY, SELL AND EXCHANGE FURNITURE. CALL MR. PHONE [illegible]

MUSICAL INSTRUMENTS—For Sale, Exchange, Etc.

USED PHONOGRAPHS AT HAMBURGER'S.

[illegible]

USED PIANOS AT HAMBURGER'S.

[illegible]

FOR SALE—USED PIANOS.

Standard makes. Guaranteed quality. Starting as low as $165. $195 UP.

SOLD ON EASY RENTAL TERMS. BARNES MUSIC COMPANY. 231-233 S. Broadway.

FOR SALE—UPRIGHT PIANOS, GRAND PIANOS, PLAYER PIANOS for rent. [illegible]

[illegible]

MUSICAL INSTRUMENTS—Wanted.

WANTED—To purchase musical instruments; [illegible] CALIFORNIA MUSIC CO., [illegible] Bdwy.

[illegible]

MACHINERY, ALL KINDS—For Sale and Exchange.

FOR SALE—MACHINERY. [illegible]

WANTED—Piano, upright or grand, bargain for cash. No dealers. Phone [illegible]

MACHINERY, ALL KINDS—For Sale and Exchange.

FOR SALE—Compressed air [illegible]

FOR RENT—ELECTRIC MOTORS. Why buy when you can rent? Let us explain our plan. INTERNATIONAL ELECTRIC CO. [illegible] S. LOS ANGELES ST., MAIN [illegible]

[illegible]

MISCELLANEOUS—For Sale.

FOR SALE—SIGN OF THE THREE GREEN [illegible] Open 7 to 6 daily, Saturday 9 p.m.

PYRAMID PAINT PRODUCTS CO.

[illegible]

FOR SALE—HOUSE PAINT, $1 GAL. Headquarters for Heath & Milligan Paint. ROOFING, $1 ROLL. 1st-grade, nails, cement. Reg. $1.00 val. PLASTER BOARD, $20 THOUS. Large size, 1st-grade, $40 thous. Free delivery. Open Sat. night.

BUILDING PERMITS ISSUED. Free 5-min. service in obtaining permits. DUNN PAINT CO., [illegible] S. SAN PEDRO. Phone [illegible] Prompt Delivery.

[illegible]

Office and Store Equipment.

FOR SALE—

EIGHT OFFICES OF OAK AND MAHOGANY FURNITURE, INCLUDING OAK AND MAHOGANY ROLL-TOP AND FLAT-TOP DESKS, TABLES, CARD AND LETTER FILES, CHAIRS, TYPEWRITER DESKS AND CHAIRS, CHECK PROTECTOR, METAL AND WIRE WASTE BASKETS, DESK PADS, INK WELLS, CUSPIDORS, LARGE AND SMALL RUGS, CARPETS AND SUNDRIES, OTHER OFFICE EQUIPMENT. INQUIRE 261 I. W. HELLMAN BLDG., 124 W. 4TH ST.

[illegible]

MISCELLANEOUS—For Sale.

Office and Store Equipment.

FOR SALE—NEW OFFICE FURNITURE. [illegible]

[illegible]

Typewriters and Supplies.

FOR SALE—GUARANTEED REBUILT TYPEWRITERS. "All Makes." UNDERWOODS, L. C. SMITHS, REMINGTONS, NOISELESS, ROYALS, PORTABLES. 30 to 60 per cent saving. Terms if Desired.

[illegible]

Sewing Machines.

FOR SALE—SEWING MACHINE BARGAINS. [illegible]

[illegible]

Clothing, Furs, Etc.

[illegible]

Jewelry, Diamonds, Watches.

[illegible]

Lumber, Building Materials.

[illegible]

Flowers, Trees, Plants.

[illegible]

Houses, Build'gs—To be Moved.

[illegible]

WANTED—Miscellaneous.

WANTED—BOOKS BOUGHT. [illegible]

WANTED—BOOKS WANTED. [illegible] FOWLER'S BOOK STORE. [illegible]

WANTED—AVOID CONGESTION OF THE TIMES TELEPHONE SWITCHBOARD BY TELEPHONING YOUR SUNDAY ADS FRIDAY OR EARLY SATURDAY; 8 P.M. IS CLOSING HOUR FOR ALL CLASSIFIED ADS. PHONE PICO 700; 10801.

[illegible]

Discarded Clothes.

[illegible]

Diamonds and Jewelry.

[illegible]

WANTED—Miscellaneous.

Diamonds and Jewelry.

WANTED—

DIAMONDS. DIAMONDS.

DIAMONDS AND DIAMOND JEWELRY OF ALL KINDS. POSITIVELY HIGHEST PRICES PAID. ALL BUSINESS STRICTLY CONFIDENTIAL. [illegible]

[illegible]

SWAPS—All Sorts.

[illegible]

AUTOMOBILES, ETC.—Miscellaneous.

ANNOUNCEMENT:

Times' Automobile Columns are arranged so that readers can instantly locate the particular advertisement they are interested in. Under each of the following sub-headings the different makes of cars are alphabetically arranged together.

Touring Cars for Sale
Roadsters for Sale
Speedsters for Sale
Coupes for Sale
Sedans for Sale

QUALITY CARS.

We handle standard make cars in good condition only.

[illegible]

One price to all. Terms and trade. Open Evenings and Sundays.

BUY YOUR NEW DURANT FROM US.

WALTER M. BROWN COMPANY. FIGUEROA AND WASHINGTON. West 235.

WALTER M. MURPHY MOTORS CO. Have opened their used-car salesroom at 909 S. OLIVE ST. JOHN BALK, Manager.

OPENING SPECIALS

1921	CADILLAC Phaeton	$2500
1921	MARMON, 4-pass.	2750
1920	DANIELS town car	2250
1920	COLE Sport	[illegible]
1920	BUICK 6 Coupe	[illegible]
1919	CADILLAC, 4-pass.	[illegible]
1919	CADILLAC Touring	[illegible]
1921	LINCOLN Sedan	[illegible]
1918	CADILLAC Touring	[illegible]
1918	CADILLAC Sedan	[illegible]
1917	PIERCE-ARROW, 6-38	[illegible]
1919	LOCOMOBILE Sport	4500
1920	STUTZ, 4-pass.	1750
1920	STUDEBAKER Big 6	1250
1919	STUDEBAKER Big 6	1150
1917	MARMON Chummy	1500
1920	MARMON, 4-pass.	1850

Phone 62874. WALTER M. MURPHY MOTORS CO., JOHN BALK, Manager. 909 S. OLIVE ST.

THIS is your opportunity to buy any car advertised at much lower figures than what you have to pay in Los Angeles.
1918 CADILLAC PHAETON.
1919 CADILLAC ROADSTER.
This is an exceptional bargain.
1921 STEARNS-KNIGHT COUPE.
1920 STEARNS TOURING.
HUDSON SPEEDSTER.
This car can be bought cheap.
1920 PACKARD TWIN SIX TOUR.
1917 PACKARD TWIN SIX, 2-25 MODEL.
1918 REO SIX TOURING CAR.
1921 PACKARD SINGLE SIX.
This is the best buy of them all.
1915 STEPHENS DURYEA.
1920 CHANDLER DISPATCH.
Come to Hollywood and see these bargains. Guarantee of 10 days free trial with each car. Will take smaller cars in trade. Make offers. Will give special terms.

ATKINSON MOTOR CO., 6151 Hollywood Blvd. Holly [illegible]

BUY A BUICK.

Either touring, roadster or [illegible] from the used car department of the HOWARD AUTOMOBILE CO., LARGEST DISTRIBUTORS OF AUTOMOBILES IN THE WORLD. 1136-40 S. OLIVE ST. Phone 11533 or 64510. Open evenings and Sundays.

DON LEE, PASADENA, USED CARS.

55	Cadillac Phaeton	$2800
59	Cadillac Touring	2650
59	Cadillac Touring	2500
59	Cadillac Roadster	2000
57	Cadillac Imperial limousine	2150
	Packard Fleetwood	2000
	Packard Touring	1250
	Packard Phaeton	1250
57	Cadillac Roadster	1900
1921	Buick Coupe	1850
1920	Hudson Coupe	1500
57	Cadillac Touring	1250
55	Cadillac Coupe	1400
53	Cadillac Touring	750
53	Cadillac Roadster	[illegible]
1920	Reo Touring	[illegible]

DON LEE, 181 E. UNION ST., FAIR OAKS FIVE.

NASH SPORT MODEL, NASH 5-PASSENGER, EXCEPTIONAL BUYS. Both late models, in splendid condition. Liberal terms. WILSON-DAYSON & CO., 4024 S. Vermont ave.

GET IN AHEAD—TELEPHONE YOUR SUNDAY ADS TO THE TIMES FRIDAY OR EARLY SATURDAY. PHONE PICO 700; 10801.

[illegible]

AUTOMOBILES, ETC.—Miscellaneous.

REBUILT BUICK.

THE BEST AND MOST RELIABLE AUTOMOBILE ON THE USED CAR MARKET TODAY.

[illegible]

SOME SAMPLES OF BUICK BARGAINS.

BUICK 1921 COUPE.
BUICK 1920 COUPE.
BUICK 1921 SEDAN.
BUICK 1921 ROADSTER.
BUICK 1920 TOURING.
BUICK 1919 TOURING.
BUICK 1917 TOURING.

HOWARD AUTOMOBILE CO. LARGEST DISTRIBUTORS OF AUTOMOBILES IN THE WORLD. 1225 SOUTH FLOWER ST. 639 WEST PICO ST.

GREER-ROBBINS Are Offering Some Wonderful Bargains In late model Used Cars. GREER-ROBBINS. 1118 So. Olive. 1025 So. Grand. Phone Broadway 5410. Open Evenings and Sundays.

CHEVROLET— —CHEVROLET NEW AND USED. Very liberal terms, only 6 pct. interest. BUY YOURS FROM MANUAL ARTS MOTOR CO. 4100 S. VERMONT AVE. OPEN EVENINGS AND SUNDAY. EVERY CUSTOMER A BOOSTER.

[illegible]

Touring Cars for Sale.

BUICK TOURING—1919 MODEL. [illegible] W. P. HERBERT CO. Chandler and Cleveland Dist. 1250 S. Olive. 14716. OPEN EVENINGS AND SUNDAY.

[illegible]

BUICK 1917 TOURING. GREAT BUY AT $450. HOWARD AUTOMOBILE CO. Largest Distributors of Automobiles in the World. 1136-38-40 S. OLIVE ST. Phone 11533 or 64510. Open Evenings and Sundays.

[illegible]

CHANDLER TOURING— 1921.

Refinished a beautiful maroon, with special fabrikoid top and plate glass quarter curtains to match. [illegible] at $1500. Liberal terms.

W. P. HERBERT CO. Chandler and Cleveland Dist. 1139 S. Flower. Open Sunday.

[illegible]

AUTOMOBILES, ETC.—Miscellaneous.

Touring Cars for Sale.

[illegible]

FORD TOURING CAR, BRAND NEW.

With starter, demountable rims. Will sell for $150 less than agent's price which I paid. I bought it to tour California, but had to return East. Car can be seen Saturday at White's Garage, 810 S. Olive street. J. B. IVEY, WOODWARD HOTEL.

FORD TOURING, 1919. This car has Miller brakes. Demountable rims. Fine tires. Hassler shock absorbers. Runs wonderful. Looks splendid. UNION MOTORS, INC., 941 S. Flower. Phone 60781.

[illegible]

FORDS SHRADERIZED FORDS "MEANS SATISFACTION."

GREER-ROBBINS Are Offering Some Wonderful Bargains In late model Used Cars. GREER-ROBBINS. 1118 So. Olive. 1025 So. Grand. Phone Broadway 5410. Open Evenings and Sundays.

HUDSON SIX—

Good tires and wonderful condition. HOWARD AUTOMOBILE CO. Largest Distributors of Automobiles in the World. 1136-38-40 S. OLIVE ST. Phone 11533 or 64510. Open Evenings and Sundays.

HUDSON TOURING. A real buy. You can't help but like it. Just refinished, only $800, easy terms. LYNN C. BUXTON, Haynes Dist., 1635 S. Figueroa st. West 2597.

LOCOMOBILE, 7-PASS. Absolutely perfect. Your chance to own a wonderful automobile at a small price. [illegible]

[illegible]

MAXWELL, 1920 TOURING. Just like new, newly painted a beautiful Cadillac blue, 4 new tires, good spare, with cover, bumper and wind wings; for your own good see this, $170 down, balance easy. HOWARD AUTOMOBILE COMPANY OF LOS ANGELES. Buick Distrs. Used Car Dept. 1212 S. Main. Open Eve. and Sundays.

[illegible]

NASH, late 1920, $795, on terms. This car is a wonderful bargain. Best condition all over. Original paint, good tires. [illegible] 1025 S. BROADWAY.

[illegible]

AUTOMOBILES, ETC.—Miscellaneous.

Touring Cars for Sale.

PACKARD 6-38. See this. Sell or trade. TAYLOR, 1413 SOUTH MAIN.

PAIGE 1920 LARCHMONT—[illegible]

PIERCE-ARROW, 1920, 7-PASSENGER, 38 MODEL, WITH SPECIAL UPHOLSTERING AND GOOD RUBBER, BRAND NEW BUMPERS, TOP WITH NATURAL WOOD BOWS, TOP CUT DOWN AND WINDSHIELD SLANTED TO MAKE A MODERN CAR. THIS CAR HAS HAD WONDERFUL CARE AND RUN ONLY FEW THOUSAND MILES. A TRULY WONDERFUL BUY AT $2750. WALTER M. BROWN COMPANY. WEST 235.

[illegible]

PREMIER '18 TOURING—3 YEARS IN STORAGE. [illegible]

[illegible]

Roadsters for Sale.

BUICK ROADSTER, 1922; very latest model. [illegible] the HENRY B. AYERS CO., 1114-1116 S. Olive st. Open evenings and Sundays.

BUICK 1920 ROADSTER, $800—

An exceptional buy. Worth much more. HOWARD AUTOMOBILE CO. Largest Distributors of Automobiles in the World. 1136-38-40 S. OLIVE ST. Phone 11533 or 64510. Open Evenings and Sundays.

[illegible]

CHANDLER, 1921—

2-PASS. ROADSTER.

Just out of paint shop, refinished a beautiful Brewster green; new cord tires, windshield wiper, sun shade, clock and other extras; the popular 2-passenger roadster that has recently been added to the Chandler models has large carrying space in back of seat; also roomy rear compartment secured by Yale lock. This car is guaranteed and will give years of service. $1325. Liberal terms.

W. P. HERBERT CO. Chandler and Cleveland Distributor. 1110 S. Flower st. 60412.

[illegible]

DODGE ROADSTER, 1920— Excellent condition every way. HOWARD AUTOMOBILE CO. Largest Distributors of Automobiles in the World. 1136-38-40 S. OLIVE ST. Phone 11533 or 64510. Open Evenings and Sundays.

[illegible]

FORDS SHRADERIZED FORDS "MEANS SATISFACTION."

[illegible]

GREER-ROBBINS Are Offering Some Wonderful Bargains In late model Used Cars. GREER-ROBBINS. 1118 So. Olive. 1025 So. Grand. Phone Broadway 5410. Open Evenings and Sundays.

AUTOMOBILES, ETC.—Miscellaneous.

Roadsters for Sale.

[illegible]

NASH ROADSTER, 1920— Repainted and Overhauled. Price today is $795. HOWARD AUTOMOBILE CO. Largest Distributors of Automobiles in the World. 1136-38-40 S. OLIVE ST. Phone 11533 or 64510. Open Evenings and Sundays.

[illegible]

Speedsters, Stripped Cars.

[illegible]

Coupes for Sale.

[illegible]

BUICK, 1920 COUPE. Just like new in every way, special new-car guarantee; will sell at a big discount on easy terms; you will fall in love with this when you see it. HOWARD AUTOMOBILE COMPANY OF LOS ANGELES. Buick Distrs. Used Car Dept. 1212 S. Main. Open eve. and Sundays.

[illegible]

Sedans for Sale.

BUICK SEDAN, 1920— Fully equipped and completely overhauled; must be sold; the price is right. HOWARD AUTOMOBILE CO. Largest Distributors of Automobiles in the World. 1136-38-40 S. OLIVE ST. Phone 11533 or 64510. Open Evenings and Sundays.

CLEVELAND SEDAN, 1921. [illegible] SMITH BROTHERS. 1616 S. Figueroa st.

DODGE BROTHERS SEDAN, [illegible] ALBERTSON MOTOR COMPANY. Dodge Brothers Motor Cars. Sixteenth and Figueroa.

[illegible]

Limousines for Sale.

CHANDLER LIMOUSINE—

VERY LATEST MODEL.

This car has never been driven; was ordered by party who has since met with financial difficulties and is unable to take delivery. We will give you a very substantial reduction on this car. Is absolutely new and carries our full guarantee. Remember, a long discount.

OPEN EVENING AND SUNDAY.

W. P. HERBERT. Chandler and Cleveland Dist. 1139 S. Flower.

AUTOMOBILES, ETC.—Miscellaneous.

[illegible]

AUTOMOBILES, ETC.—Miscellaneous.

Automobiles for Hire.

[illegible]

Automobile Tires.

[illegible]

Parts, Equipment.

[illegible]

Bodies, Seat-backs.

[illegible]

BICYCLES—Bicycles.

[illegible]

HORSES, MULES, CATTLE—For Sale, Exchange, Wanted.

[illegible]

PET STOCK—Sale, Exchange, Wanted.

And Poultry Supplies.

[illegible]

Ducks, Geese, Turkeys.

[illegible]

Pigeons, Birds, Etc.

[illegible]

Bees and Honey.

[illegible]

Goats, Milch, Etc.

[illegible]

Dogs, Hares, Etc.

[illegible]

Dogs at Stud.

[illegible]

HOUSES—For Sale.

[illegible]

HOUSES—
For Sale.

Miscellaneous.

The following subdivisions will enable Times readers to more quickly locate the house they want to buy.

Miscellaneous.

[Includes houses in all sections of Los Angeles.]

West and Northwest.

[Includes all west of Main street, Jefferson street to Santa Monica Boulevard—Wilshire, Westlake, West Adams, Pico Heights, etc.]

South and Southwest.

[Includes all south of Jefferson street and west of Main—Vermont Square, Manual Arts, Angeles Mesa, Goodyear District, etc.]

East and Southeast.

[Includes all east of Main street and south of Mission Road—Boyle Heights.]

North and Northeast.

[All north of Mission Road and Elysian Park—Highland Park, Lincoln Heights, Garvanza, Glassell Park, Huntington Drive.]

Furnished Houses.

[Includes furnished residences For Sale in all parts of Los Angeles.]

FOR SALE—
OPEN FOR INSPECTION.
323 S. HOBART BLVD.
Located in one of Wilshire's finest residential sections, is this beautiful 8-room Dutch colonial, with 2 separate tile baths and sleeping porch. Large 60-foot lot, with over $2500 worth of shrubbery and trees. Owner paid $25,000 for this fine property one year ago, and for quick sale will take 15 per cent reduction, which means $19,500. Go there direct or see Mr. Parks, or tel. Wil. 1484. Evenings 58367.

500 WINDSOR BLVD.
One block south of Wilshire blvd.
OPEN DAILY 1 TO 5 P.M.
Located on a high terraced corner is this beautiful Meline-built French-Normandy type 10-room plaster home, with four bedrooms and 3 baths, exceptionally well constructed; offered at greatly reduced price. Come out and inspect it, or tel. or see our Mr. Hetley for further particulars. Wil. 1484. Evenings, 578087.

725 S. PLYMOUTH BLVD.
ELEGANTLY FURNISHED.
In one of Wilshire's palatial Spanish-Italian homes and is now for sale and at a price that is right, with very reasonable terms. 9 rooms, 4 bedrooms, 3 baths. Unit heating system. Interior in oils, Tiffany finish. Rotary reception hall, with beautiful stairway. Go, see this property, note its beautiful exterior and landscaped grounds, then see us for appointment to inspect the interior. Occupants must not be disturbed without appointment. Tel. Wil. 1484. Exclusive agents.

FRANK MELINE COMPANY.
WILSHIRE BLVD. AT VMT. 9 OFFICES.
REALTORS—BUILDERS—INSURANCE.

FOR SALE—
MY HOME MUST BE SOLD.
Located in the new development of Windsor Square. Highly restricted. Paved streets. Electrically lighted. Large lot 71x150. 2-story, cream plaster, tile roof home, finished in solid mahogany. Maid's room and bath 1st floor; 4 large bedrooms, 2 tile baths upstairs. Basement, unit system gas furnace. Double garage. House has never been occupied. Due to business changes, property must be sold. Drive out and see it today.

356 South Plymouth Blvd.

Or call MR. McCARTY, Wilshire 400, 567488, for further information.

FOR SALE—
Corner lot, block of Wilshire boulevard. 4 bedrooms, 3 baths, living-room, large sun porch, reception hall, dining-room, breakfast-room; unit gas heat; finest kind of material and workmanship. Builder's own home; your choice of decorations. Must be sold; will make a sacrifice price and take $2500 down and $100 per month. A bargain for a shrewd buyer. Owner on premises all day. Drive out Wilshire blvd. to Bronson ave., then one block south to No. 700.

FOR SALE—Just reduced to $11,000.
On beautiful St. Andrews Pl., No. of Wilshire blvd. Large 2-sty. 8-rm. white residence. Cozy living-room, cheerful dining-room, bright airy library, sunny breakfast-room, 4 lovely bedrooms. Perfect location. Shown only by appointment. J. B. ALTHOUSE CO., 315 S. Western ave. Wil. 4473. After 6 p.m. Call 569810.

FOR SALE—On account of serious illness will sacrifice my 6-rm. bungalow, bath, screen porch, laundry, toilet, front porch, garage. All modern conveniences. Furnished complete. Clean and neat. Lot is 60x157. Room for 2 houses or store bldg. and house. Lot facing 2 street. Sunnyside Gardens, 5c car service. Price only $3000, half cash. See my agent, 142 W. Jefferson. South 2880-J. MISS CROSS.

FOR SALE—
MODERN SIX-ROOM COLONIAL.
Best buy on a street of beautiful bungalows. Near University and new Parochial school, yellow and red car lines. Large, sunny rooms, three bedrooms. Good gas furnace. Price $6800, easy terms. 939 N. KENMORE AVE. Phone 580787.

FOR SALE—
4 Rooms and Bath.
Lot 100x150.
Price $3000. Terms easy.
This little place is located near school, stores, etc., on high level ground. See me today. E. H. HOFF, 728 Pacific Mutual Bldg. 59815.

FOR SALE—BIG SACRIFICE.
THIRD AVE., NEAR 10TH ST.
Large 8-room bungalow, living-room across front, three full bedrooms, convenient kitchen, breakfast nook. Big east-front lot, 50x145; garage, lawn, beautiful surroundings. Asphalt paved street. Real sacrifice, $8000; terms. Phone 566840. MR. BARNES, 3817 Wilshire Blvd.

FOR SALE—
6 rooms, lot 50x140, 1820 Winfield st. Must be sold at once. Will sacrifice furniture if sold at once. $7000. Very easy terms. Phone West 1624. EASTIN & NIEMETER, 2106 West Pico.

FOR SALE—DON'T WAIT
UNTIL SATURDAY NIGHT TO TELEPHONE YOUR SUNDAY ADS. TO THE TIMES. DO IT FRIDAY OR EARLY SATURDAY; 9 P.M. IS CLOSING HOUR FOR ALL CLASSIFICATIONS. PICO 700; 10391.

FOR SALE—Bungalow, 7-rm., large sleeping porch, pretty garden, land rapidly growing in value. Price reasonable, part mortgage, terms. Apply 1015 ORANGE GROVE AVE., Crescent Jct.

FOR SALE—6-room modern bungalow, with garage, in an exceptional neighborhood, close to school. This is a real place, and immediate possession, at only $5800; easy terms. MR. KROESEN, 5829 South Park ave. Phone South 5862-J.

FOR SALE—ONLY $4750.
2240 23rd ave. Adams car. New, 6 rms. and bath, oak floor 2 rooms, buffet, mantel, furnace, dressing-room, Murphy bed, breakfast nook, linoleum kit. and bath, garage, fence, lawn in. Lot 45x120. Terms. Take lot. OWNER, ph. Pico 134.

FOR SALE—In Highland Park, 4-room house, just finished, lot 50x150, garage, highland location in hills, off York blvd. $2800. Real buy. $750 cash, balance easy terms. 5016 BAKER ST., at Ave. 50 or 5822 Pasadena ave. Gar. 2827. Owner.

FOR SALE—"The Pines," sacrifice this month, 8-room, 1½-story, improvements, high, dry, healthy. City and country combined, wonderful views. Fruit. 5c fare. $4800. Phone OWNER, Garvanza 1844.

FOR SALE—647 N. Gower, 5-room modern bungalow, 2 extra large bedrooms. My husband died and I want to go back to St. Louis. Apply on premises, or phone my representative, WIL. 4474.

FOR SALE—Beautiful 7-rm. bungalow, in heart of Wilshire district; necessary sacrifice at once. See place and make us an offer. 269 S. OXFORD. Phone 569191.

FOR SALE—Licensed brokers welcome. Get our list of houses, exclusive listings, and being built by us. McANULTY, 212, 321 W. 3rd. Pico 5791.

FOR SALE—$11,000. On beautiful St. Andrews, N. of Wilshire Blvd. 9-rm. white residence. Well built, good location. WIL. 4474.

FOR SALE—8-rm. plaster, east front, red tile roof. Mahogany finish. New plaster, 2 tiled baths. $15,500. Near 3rd and Adams. WIL. 4474.

FOR SALE—$5800, 627 KOHLER ST. 6 rooms and bath, house rented. $2000 will handle. Phone owner, 51600, or call 117 S. CORONADO ST.

FOR SALE—Five new, strictly modern, classy bungalows, off Huntington Drive, $5750. Terms. McANULTY, builder, 212, 321 W. 3RD. Pico 5791.

FOR SALE—$6500. Large 7-rm. plaster bungalow, mahogany finish, on a large N.W. cor., No. of Wilshire Blvd. Open daily 9 to 5. Phone WIL. 4473.

FOR SALE—$6500, nr. L. A. High, new 5-rm. bungalow, hand decorated in oil; garage. WILSHIRE 4473.

FOR SALE—8-rm. 2-story house, furn., $6000, ½ cash; close in, S.W. MR. GREENE, 319½ S. Hill.

FOR SALE—Modern English bungalow on beautiful Harvard blvd. north of Wilshire Blvd. $9750. WILSHIRE 4474.

FOR SALE—Good portable building, 12x14. Located at 2836 W. 7TH ST.

FOR SALE—4-room new modern bungalow, never occupied, built by day. $4700. Call 307 JOHNSON BLDG. Pico 4615.

FOR SALE — By owner, modern 6-room bungalow, $6500; worth $7500. Call 424 N. SERRANO ST.

FOR SALE—$500 to $1500 down. Best bungalows. STACY, 401 Fay Bldg.

FOR SALE—By owner, 2-sty. colonial, 9 rms., Manhattan nr. 4th. WIL. 4474.

HOUSES—
For Sale.

Miscellaneous.

FOR SALE—

A REAL HOME
LOCATION
LAFAYETTE SQUARE.

To the home-buying public we are offering one of the most complete and modern homes in the city of Los Angeles and at the right price. 'Tis a two-story with library and billiard hall on third floor. The finish throughout is of mahogany and oak. Each of the 4 large bedrooms on second floor has sleeping porch adjoining. Complete bathroom on lower floor. Two complete bathrooms on upper floor. This house possesses every convenience and is beautiful in design and elegant in finish. Large two-story garage with servants' quarters above, bath and toilet.
The grounds are simply a miniature park of beautiful lawns, trees, flowers, shrubbery, walks, seats, etc. A perfect sprinkling system. In fact, if there is a missing link we failed to find it. We are going to sell this house to some one, why not you?
Get busy and call us for full particulars.

WANT & WAGNER.
Exclusive agents.
Phone 768166. 4129 W. Pico st.
WE KNOW WHERE THE BARGAINS ARE.

FOR SALE—

BEAUTIFUL 9-ROOM PLASTER HOUSE.

3 baths, mahogany woodwork; on a lot 60x154 feet. The baths are tiled to the tops of the doors, and the kitchen is also tiled the same way—it is, in fact, as fine a home as anyone could wish. The price is $19,000, which is a very low price, especially as I will include the drapes, which were made for the house and cost $1800. The house is on a paved street just south of Wilshire Blvd., has a double garage and is in perfect condition, almost new; but my wife is not well and the house is too big for the three of us. If you want to see this place, call up MR. FRASER, with the E. L. McCORMICK CO., Wilshire 400—or 567488. 634 S. Western Ave.

FOR SALE—
300 N. WESTERN.
COURTESY. VALUE. TRUTH.
MAKE AN OFFER.
BEAUTIFUL SPANISH BUNGALOW AT SACRIFICE.
Worth $9000, but owner says "GET ME AN OFFER."
MY BUSINESS NEEDS MONEY AND I MUST SELL MY HOUSE THIS WEEK.
A gem near Beverly Blvd., five beautiful, large rooms, cove ceilings, tiled bath, imbedded porcelain tub, marble drainboard, nook. Two large bedrooms, beautiful tile mantel. Hardwood floors. Garage and cement drive. Only $2000 cash required to handle. Call Mr. Kerr. 566068. EVENINGS HOLLY 3865.
THE FRANK MELINE COMPANY.
300 N. Western ave.

FOR SALE—
A FUTURE MONEY MAKER.
$12,000.
IN THE PATH OF PROGRESS.
ST. ANDREWS PLACE,
JUST OFF BEVERLY BLVD.
This modern bungalow of 8 rooms and extra fine bath has future business value. Lot 52½x137, east front. 3 large bedrooms, breakfast-room, large den, south patio; a real basement and furnace. If you want a real home with the investment feature right before you, call Wilshire 7858, and look this property over; or see owner's agent at 544 S. WESTERN AVE.

FOR SALE—
NORTH WILSHIRE BUNGALOW.
$8650—$2500 CASH—$60 MO. BAL.
If you are now renting and paying big rent, this home cannot fail to interest you. This bungalow is composed of 5 large rooms, newly constructed, with tile bath and shower, wonderful kitchen and big bedrooms. Made extremely attractive. This is not the ordinary bungalow, but a beautiful home. The owner is compelled to go back to Iowa for business reasons and is willing to make these remarkable terms to make a quick turn. For this and other Wilshire bargains, see Mrs. Gardiner or Mr. Gill, with
FORD & BECKER.
607 S. Western ave. Wilshire 4124.

FOR SALE—
WESTLAKE BARGAIN.
$17,000.
COMPLETELY FURNISHED.
BEST OF MAHOGANY FURNITURE.
LOT 50X175.
WESTLAKE AVE., NORTH OF 6TH ST.
CALL MR. KLARQUIST, 56302.
KELLS & GRANT.
WIL. 165. REALTORS. WIL. 165.
WILSHIRE BLVD. AT WESTERN AVE.

FOR SALE—
5-ROOM BUNGALOW.
Gas, water, electricity. CLOSE IN. STRICTLY MODERN. Near schools, 5c yellow car. Price $1750, $325 down, $20 month.
OWNER, 7200 S. MAIN ST.

FOR SALE—
$7600.
FURNISHED BUNGALOW BARGAIN.
N. OF WILSHIRE, WEST OF WESTERN.
Pretty, modern bungalow, 2 bedrooms, breakfast room, large front porch, garage. New mahogany furniture, 2 Simmons steel twin beds. $2500 cash, balance payable $75 per month. Quick action necessary. Call Mr. Monell, Wils. 165; eve., Holly 5304.
KELLS & GRANT.
Wils. 165. REALTORS. 56302.
WILSHIRE BLVD. AT WESTERN AVE.

FOR SALE—
2-STORY BRICK COLONIAL.
9 Rooms. 2 Baths. $17,000.
Beautiful home, consisting of very large living-rm., reception hall, dining-rm., sun-rm., solid mahogany, breakfast-rm. and beautiful kitchen. 4 wonderful bedrooms, 2 tile baths up. Maid's rm. and bath down. Basement, gas furnace. Lot 60x150, beautifully landscaped. A real buy at $17,000. Make an offer. Call Mr. Fagin or Roy Moharry.
THE MOHARRY CO.
325 N. Western ave.
Holly 4697. Holly 4690.

FOR SALE—
6-ROOM BUNGALOW HOME.
$6000 (A sure investment.) $6000.
(150 feet off Beverly Blvd.)
Here's an excellent property with ivory finished living and dining-rooms, two lovely bedrooms and sleeping porch. MOST UNUSUAL TERMS ARE POSSIBLE. Must sell right away, you'll be the winner. 566068. MR. GOFORTH, eve. Holly 5183.

FOR SALE—
NEW WINDSOR.
6 Rooms. Only $8750.
Beautiful location, increasing in value daily. This splendid 6-rm. colonial offered at sacrifice price. Fine living-room, exceptional dining-room, breakfast-room, tile bath. Complete and up-to-date.
THE MOHARRY CO.
325 N. Western ave.
Holly 4697. Holly 4690.

FOR SALE—
VINE STREET.
WINDSOR SQUARE.
Beautiful new 8-room bungalow, tile bath, shower, breakfast nook, Batchelder tile mantel, hardwood floors, double garage, large lot, close to Country Club. A good buy. $9500, terms. Surrounded by $15,000 homes. Phone owner, 566349. MR. BARNES, 3817 Wilshire Blvd.

FOR SALE— A BARGAIN.
$8000—WORTH $10,000.
Finest 7-room bungalow in the city at the price. Large rooms, all hand-decorated. Oak floors, tile bath, fine fixtures, pedestal lavatory, automatic heater; double garage, large lot. Good location, near best car line in the city. Let me show you. HOVIS, 236 Bradbury Bldg. 65226.

FOR SALE—
NEW DOUBLE BUNGALOW.
$3000 CASH.
$1440 PER YEAR INCOME.
SOUTHWEST LOCATION.
A REAL BARGAIN.
Call at 8091 S. Vermont. Phone 289087.

FOR SALE—Double bungalow, 10 rooms, 50-ft. lot, high location, near car line; hardwood floors; new and Spanish style. Price $11,000, $2500 down, $75 month. 1 side leased for $75. Phone WILSHIRE 107 for appointment.

FOR SALE—Bungalow Specials.
5 rms., $9000, $1000 down. Hollywood.
5 rms., $6500, $1500 down. Wilshire.
7 rms., $11,000, $3000 down. Wilshire.
6 rms., $10,500, $4000 down. Carondelet.
8 dbl., $12,500, $4500 down. Wilshire.
G. E. WORK & CO., 708 Title Ins. 822711.

FOR SALE—4-room bungalow, garage, on 40th st., just off South Park ave. Very desirable for home or rental. Price $4000, half cash, or will make better sale price for bigger cash payment. See it at 627 E. 40TH ST., or call owner, HOLLY 6942.

FOR SALE—2-story flat house at 2107 Norwood, near St. James Park. Property in fine condition. For this week only will take $1000 as first payment, bal. $50 monthly. MR. LOGAN, 802 S. Figueroa. 67449.

FOR SALE—Beautiful 8-room 2-story house, in the pink of condition, nr. 2nd and Kingsley Dr. If you want a homey home at the sacrifice price of $10,000, do not hesitate on this. Terms. PH. 53157.

FOR SALE—2½-acre Glendale foothill home, mahogany finished. Here's altitude, area, proximity and a bargain for $10,000. J. C. GREEN, 818 Green st., Glendale.

FOR SALE—By owner. New England colonial, nr. 4th and St. Andrews. Mahogany finish. WIL. 4473. Must be sold.

FOR SALE—7-room house, $9500; all hardwood floors. 1001 CRENSHAW BLVD.

FOR SALE—7 rms. colonial, cor. Wilton and Beverly. $9500. WIL. 4473.

HOUSES—
For Sale.

West and Northwest.

FOR SALE—$3950. CLOSE IN.
BRAND NEW BUNGALOW.
4 rooms, very dainty, high-class, polished oak floors, nook, special heat, paved street, good neighborhood, view, 5c fare, Hollywood way, on beautiful Sunset Hgts. above the low, damp, unhealthful places; just finished three of these dandy little bungalows; two are sold. This is the last. Lot 40x125. Special terms. Call at my residence, 1723 GOLDEN GATE AVE. Phone Wilshire 678.

FOR SALE—
THE RENT MONEY YOU PAY
THE LANDLORD
Will pay for a dandy modern 5-room bungalow, near Sunset Blvd., only 12 minutes from Hill St. Station on Hollywood car. IT'S FOOLISH TO THROW YOUR MONEY AWAY, when you can get a house of your own.
F. M. SPINNING.
1560 SUNSET BLVD. PHONE 52688.

FOR SALE—10-room stucco, Windsor blvd. Finest material throughout. 4 master bedrooms, hardwood floors all. Finish, mahogany and old ivory. Too large for present needs. Will take high-class duplex lot or small ranch up to $15,000 and sufficient cash down to secure sale, balance practically at own terms. WILLIAMS, with G. C. Dennis Co., 302 Van Nuys Bldg. 13468.

FOR SALE—A SACRIFICE, or will accept some trade. My business carries me out of city, so must sacrifice my beautiful North Wilshire home on easy terms. Lot 50x170, stucco worth $4500, and you can not build the house for the price I am asking for all. Will take $2000 down and carry balance, 7 rooms, near corner. Call 5484 SANTA MONICA BLVD. AT WESTERN.

FOR SALE—

ONLY $4000 CASH

buys this beautifully located 9-room house, 5 bedrooms, 2 baths. Furnace. All hardwood floors. Only $10,500.
A. M. JAMISON.
PHONE 61401. 317 Hollingsworth Bldg.

FOR SALE— $7500.
HOME & INCOME. CORNER LOT.
2 THREE-ROOM FURNISHED APTS. 1 FIVE-ROOM UNFURNISHED HOUSE. $5000 DOWN, BALANCE EASY.
BEUTGEN, 1720 SUNSET BLVD.

FOR SALE—W. WASHINGTON FRONTAGE. LOT 54x150.
Duplex containing 9 rooms, now renting for $125 month. Can be bought for $15,000. $8500 cash. Lot alone worth this money.
KING REALTY CO.
2500 W. WASHINGTON. 768304.

FOR SALE—Beautiful Wilshire stucco Colonial bung., practically new, 6 large rooms, breakfast-nook, built-in features, tile sink and bath with shower. Large lot, garage; beautiful lawn, shrubbery, etc. Excellent car service. Sacrifice $8750, must have $3250 down. Owner, 1082 Victoria. 72091.

FOR SALE — Beautiful 6-room Spanish stucco bungalow, just completed. Hardwood floors, tile sink, breakfast nook, automatic heater, garage. Half block east of Western ave. $1160 West 11th st. A bargain for cash, or will make good terms. Owner, 1024 S. WESTERN AVE.

FOR SALE—New modern 2-family flat building. Hollywood way. Income at low rental $1440 per annum. Will pay 8% on amount of cash required to handle. Price $8500. Very easy terms. Phone OWNER, 18872.

FOR SALE—W. WASHINGTON WAY.
$6000, $1500 cash. Brand new 5-room stucco bungalow, 2 bedrooms, hdw. floors, garage. Lot 50x150.
KING REALTY CO.
2500 W. WASHINGTON. 768304.

FOR SALE—Principals only: 10-room residence, 549 S. Wilton Place; Los Angeles. Furnished or unfurnished. Shown by appointment only. If interested Address F. O. box 666, HERMOSA.

FOR SALE—4114 EFFIE ST. $500 down. Beautiful new bungalow, toward Hollywood, at Sanborn Junction. Lot 42x135. $4900. OWNER. Pico 5462.

FOR SALE—MUST SELL. Will take $4800. 5-room, beautifully finished colonial, worth $7400. Easy terms. OWNER, 2818 24th ave., corner West Adams. 767221.

FOR SALE—Bargain. Owner says sacrifice my 6-room bungalow home, nr. L. A. High School and West Pico car line. Furnished or unfurnished. But must sell. Phone 74812, MR. PAINE, or call at 4151 W. Pico.

FOR SALE—BUNGALOW.
Try and duplicate this. A 7-room modern bungalow with maid's room and bath. Located in the Wilshire district on 4th ave., near 9th. Price $10,500; terms $3000, balance on mortgage. PH. 72381.

FOR SALE—
6 rooms, $3700.
Terms. No agents.
2011 S. HOOVER.

FOR SALE—Good 7-room; garage; also 5-rooms; cor. lot, 40 feet vacant; together or separate. Easy terms. OWNER, 2627 BELLEVUE, cor. Rampart.

FOR SALE—New bungalow, 2 bedrooms, real fireplace, $750 cash, bal. like rent. 975 IROLO ST.

FOR SALE—11-room house, divided for 2 families. Good location. Fine income. $4000 will handle. 238 N. CARONDELET.

FOR SALE—6-room modern bungalow on Larchmont Blvd. West 6th st. car. High ground. $8000; terms. Phone HOLLY 5643.

FOR SALE—Price $4800; new bungalow near L. A. High School. WIL. 1647.

FOR SALE—Must sell beautiful Spanish 6-rm. house. 201 N. BERENDO. (Owner.)

FOR SALE—Beautiful 4-room bungalow, $2500. Call 969 YOLO DRIVE.

FOR SALE—Two-story, 8-room house. 2212 WEST BOULEVARD.

South and Southwest.

FOR SALE— CASH—$1000—CASH.
NEW VERMONT SQ.
New 5-rm. bung., E. W. floors, large living-room, brick mantel, bookcase, large dining-room with buffet, modern kitchen, cupboards, sink inside cooler, ironing board, breakfast nook, 2 bedrooms and bath. Large south-front lot, side-drive, garage and lawn, shrubs. Sell for less than cost. Price $5000. BAL. TO SUIT. Inquire 1116 WEST SANTA BARBARA. PHONE 26532. EVE. VER. 197.

FOR SALE— SACRIFICE.
6-room modern bungalow. Only $5250. Garage, cement driveway, hdw. floors. Same as new. Built-in features. Must sell. CALL 554791.

FOR SALE—HOME AND INCOME.
Beautiful Swiss chalet, divided into two apts. One 5 rooms and bath, one 3 rooms and bath. Separate entrance. Restricted district. Close in. This is a genuine good buy at low price of $6500. $2000 will handle. LEMING, 5908 S. Vermont.

FOR SALE—$7850, $2500 down. 7-room home with garage, side drive, to be sold at once, $1000 underpriced. New Vermont Square. If you are looking for a good house don't fail to see this. 4801 S. WESTERN AVE. Ver. 5559.

FOR SALE—
A REAL BARGAIN.
Fine 10-room house, 3 baths, large rooms, all ivory finish; 3-car garage. Cor. Hobart Blvd. and 22nd st. Wonderful residential locality; $21,000, easy terms. 74934.

FOR SALE—$1000 down. Dandy 4-room and nook, 2 large bedrooms, lovely bath room. Lot 50x150. Only $4800. Also a well kept six-room bung. built-in features at $5800. Inquire 5029 S. VERMONT.

FOR SALE—Bargain. Closing estate. 6-room modern bungalow on Brighton, near Adams. Large lot. Price $5500. Terms arranged. No delays. WINSLOW, 4300 Central ave. South 32.

FOR SALE—Good buy. 6-room, well-built bungalow, hardwood floors throughout, sunny breakfast-room, fruit trees, large yard and lawn. $6500; terms. 4269 LA SALLE AVE. Garage. Owner. 750986.

FOR SALE—Best buy on Vermont. Won't last long. Good house on fine cor. lot. Only $7500. Terms. MRS. ANGERMUELLER, 6100 S. Vermont.

FOR SALE—$1650—$250 CASH.
New, very pretty, unfinished, bungalow, 16x24, on rear of fine lot. 6526 S. Grand. Ver. 3806. Pico 5449.

FOR SALE—Sacrifice, modern 5-rm. bungalow, large lot. On 6th ave., near W. Jefferson. Price $4200. Easy worth $5300. $1000 down. Call WEST 5489.

FOR SALE—Double bungalow, 3 rms. each side. Good buy at $6000. Lot 43x130. $2000 cash, bal. $50 month. SHEPARD AND TOMS, 5400 Hoover St.

FOR SALE—5-rm. new modern, a beauty, Angeles Mesa. $750 down, $40 per mo. Would rent for $65 a mo. Call 5714 S. VERMONT. Tel. 289882.

FOR SALE—Modern bungalow by owner. 5 rms., garage, furnished if desired. Immediate possession. Priced right. Bal. easy monthly. 1211 W. 77TH ST.

FOR SALE—Residence, West Adams district. Buy this property now. It will improve in value 100 per cent in 2 years. 8 rooms. 2629 BUDLONG AVE.

FOR SALE—$2500 will handle big bargain underpriced, 10-room, 2-story house, big lot. $7500. REDDISH REALTY. 5429 S. Vermont. Phone 786306.

FOR SALE—Double bungalow, 4 rooms each side, tile bath, sink. Best buy in S. W. Rents $120 mo. Price $9000. 5406 S. WESTERN AVE.

FOR SALE—Cozy little home, 3 rms. and bath, furnished. Only $2500, $300 down. 8206 S. VERMONT. Ver. 3202.

FOR SALE—GREAT SACRIFICE. $1000 handles. New 5-room modern bungalow, by owner. 5761 S. CIMARRON ST.

FOR SALE—5-rm., just being completed, 78rd and Vermont, a dream. Easy terms. Call 5714 S. VERMONT. Tel. 289882.

FOR SALE—Real buy. Fine new 4 rms., sleeping porch, garage. Only $4000, terms. MRS ANGERMUELLER, 6100 S. Vermont.

FOR SALE—$3000 will handle new home, 6 rooms, garage, fruit trees. Owner moving. 160 WEST 41ST ST.

FOR SALE—4-room house. $3500. $1500 down. Lot 40x135. Owner, 6522 S. HOOVER ST.

FOR SALE—Bargain, 7-room house; reasonable payment down and $25 month. 5152 S. ST. ANDREWS PLACE.

FOR SALE—7-room modern house, all conveniences; or will rent. Owner, 3804 CENTRAL AVE.

FOR SALE—$1600 down, $25 mo. int. on first mtge. New 5-R. home. Call rear, 5351 8TH AVE.

FOR SALE—6 ROOMS, GARAGE, CELLAR, ELEGANT PIANO, FURNITURE, $7500. 1206 W. 30TH ST. OWNER.

HOUSES—
For Sale.

South and Southwest.

FOR SALE—

BUNGALOWS.
BUNGALOWS.

OWN YOUR OWN HOME.

3, 4 AND 5-ROOM BUNGALOWS ON EASY TERMS.

LARGE LOT, 50x130.

All improvements are in and paid for. Street work, sidewalk and curbs; water, light and gas.

STOP PAYING RENT.

Come out to 96th and Vermont ave. today and see one of the fastest growing sections in the southwest. Located on high ground, close to school and churches, on 5c car line by book.

DEAL DIRECT WITH OWNERS.

We are the owners of this choice property and can sell you a lot or build any kind of a home you want, on terms like rent.
Our office at 96th and Vermont is open any day until dark, including Sunday.
Ask for Mr. Cullen or Mr. Brown.

GEO. H. PECK & CO.,
96TH AND VERMONT AVE.

FOR SALE—BARGAIN SALE.
Fine two-story eight rooms and two sleeping porches, four bedrooms, fine condition, large east front lot. Garage for three cars. Near Manual Arts High and Catholic schools. $4500 will handle, balance terms. Call VERMONT 244.

FOR SALE—$5 west bargain, beautiful bungalow. All blt.-in features, fine, garage, 1 blk. 5c car. Lot 50x150 to alley. All imp. in and paid. Just think only $4800. $1000 down. Tel. 289882. 5714 S. VERMONT.

FOR SALE—
$5500—Absolutely a bargain—$5500.
6 rooms and garage, 2 bedrooms, nook, best inside finish; property nicely improved, 1 block to car; location A1; cash $1500, bal. easy. Call 790204. 4813 S. WESTERN AVE.

FOR SALE—5 ROOMS, FURNISHED.
Widow must sell at once modern bungalow, well furnished, large lot, double garage. Price only $5500, $3000 cash. Call Mr. Hammond, W. 4886. 1461 W. Wash.

FOR SALE—6-rm. mod. bungalow, Hovers Park, cor. lot, massive construction, garage, all imp. paid. $1000 under value. $5500, $1000 down. 5714 S. VERMONT. Tel. 289882.

East and Southeast.

FOR SALE—By owner, 5 rooms, brick house, with large bath, cement porches, cement garage (12x18 ft.) and shed 14x16. High ground, corner lot, 45x123. If you are looking for home with sunshine in every room, don't miss seeing this. 2800 EAST 6TH ST.

FOR SALE—5-room modern bungalow on E. 24th st., garage, fruit trees. L. O. STEVENS CO., 723 San Fernando Bldg. Bdwy. 4170.

FOR SALE—2 houses on one lot, 4 and 5 rooms, $4000, $500 cash, bal. easy. T. L. CHAPIN, 128 S. Broadway.

FOR SALE—Nice large 5-room modern bungalow, tile sinks. 1439 E. 51ST ST.

North and Northeast.

FOR SALE—OWNER'S SACRIFICE. $1450. Good lot, house 12x24 ft., garage. Take Ford part payment. Terms. Eagle Rock car to Ave. 37, 1 block east. 3601 VERDUGO ROAD.

FOR SALE—5-rm. house, fireplace, buffet, 2 large bedrooms, airy and light, chicken run, garage, large lot to alley, 10 fruit trees, palms and flowers. $3600. $1750 cash, $35 mo. 58044.

FOR SALE—N. HIGHLAND PARK. $3250. 4-rm. mod. bung., garage, corner lot. $1500 down, bal. $30 mo. Real buy. Must sell this week. A. H. Crowell, 5727 Pasadena ave. Ph. 58080; eve. Gar. 2897.

FOR SALE—Better than rent. Attractive California house. Lot 50x150. $2000. $500 cash. WHEAT, 5631 Pasadena ave.

FOR SALE— HIGHLAND PARK, 4 rooms, $1850, $350 cash, balance $25 per mo. COLLEGE REALTY, York Blvd., at Ave. 50.

FOR SALE—Attractive 4-room bungalow, lot 50x150; garage; chicken yard. Fine location, cash, terms. 1240 PUEBLO AVE.

FOR SALE—4-room, Boyle Heights, $3000 terms. Good house. PH. 25851.

FOR SALE—Owner, 4-r. bung., Boyle Hts. $600 cash, bal. like rent. GAR. 3174.

Furnished Houses.

FOR SALE — Modern furnished bungalow, West Adams Hgts. dist. 7 rooms and sleeping porch. Corner lot. PH. 201847.

HOLLYWOOD—
For Sale, Ex., Wanted, To Let.

FOR SALE—
LOTS—WEST HOLLYWOOD—LOTS.
Home builders and home seekers chance to buy lots at a very low price, each of terms. All improvements in, gas, water, electric lights. Prices:
45x130, $1400 corner.
45x130, $1450, corner.
50x130, $1750.
65x135, $4000 corner unrestricted, best location for rentals, suitable for court site. These lots are located within one block of car line, school and stores. 57149 or 578914. 7500 SUNSET BLVD.

FOR SALE—
$1250—$6000—$1250.
6 rooms—Good location—6 rooms.
For immediate action we can sell you a 6-room colonial bungalow only 12 months old and unusually well constructed on a large lot. Only $6000 and $1250 first payment. This is a reduced price of $1000. Let us prove to you that this positively is the best buy in Hollywood.
NORTON & BUNCH, 6500 Holly Blvd. 577485. 578622.

FOR SALE—
WILSHIRE SACRIFICE.
114x150.
A SOUTHWEST CORNER.
CAN BE DIVIDED INTO 3 LOTS.
ADJOINING FREMONT & WINDSOR SQ.
ONE BLOCK FROM WILSHIRE BLVD.
ONLY A FEW DAYS AT $7500.
CALL MR. KLARQUIST,
56302; EVE., 51750.

FOR SALE—Best double bungalow bargain in Hollywood; located N. of the blvd.; stucco construction, 5 rooms and disappearing beds, tile bath and drainboard, with additional 4-rm. bungalow in rear. Will show 20% on investment and $3500 will handle. Priced for immediate sale at $15,000.
CALIFORNIA REALTY CO.,
1724 Cahuenga. "We sell lots." 577710.

FOR SALE—
HOLLYWOOD SNAP.
Special One Week Offer
$7500—Cash $1250.
Six-room modern bungalow. Garage, beautiful garden; will rent. Courtesy to agents. 932 N. HOBART BLVD. 597430.

FOR SALE—Colonial double bungalow, $10,500, only $2000 down, bal. $80 per month, including interest. Large lot 52½x175; one side will almost make your monthly payment. Located just off Santa Monica Blvd. near Western. Call 5454 SANTA MONICA BLVD. Holly 8418.

FOR SALE—

$6000—BUNGALOW FURNISHED.

6 rooms, hardwood floors, lot 50x180, garage, shrubs and flowers. 952 N. ARDMORE AVE., or phone Holly 3106 or 68370. Liberal terms.

FOR SALE—BY OWNER.
2220 CANYON DRIVE.
Best buy in Hollywood, just completed, attractive English style stucco, 2-story house, 8 rms., 2 baths, shower, double garage, paved street, lots of shrubbery; a beautiful little place and surroundings that cannot be duplicated. CHAS. ALLEN, Holly 5938.

FOR SALE—
CORNER LOT, 100x145.
UNRESTRICTED.
Beautiful location in Hollywood, worth every cent of $10,000. If sold at once will take $7000. This is a real honest bargain, grab it. Call OWNER, 578048.

FOR SALE—BY OWNER.
Nearly new stucco 2-family flat building, upper and lower apartments each have 5 rooms and 2 porches, tile bath, beautiful floors; on large lot, with double garage; located in heart of Hollywood, with wonderful mountain view. $4500 to $4500 cash will handle. 6124 AFTON PLACE, 2 blocks south of Sunset, west of Gower.

FOR SALE—HOLLYWOOD HOME.
6 rooms, 2 bedrooms, sunroom and patio, overlooking beautiful landscape garden, with 17 bearing fruit trees, lot 62x200. A gorgeous opportunity for building unit court in this ideal location. 2 blocks from high school. Am selling immediately to highest bid. Terms. Address 1437 CHEROKEE.

FOR SALE—Bargain, $8500, terms. 8-room story and half house and double garage. North of Hollywood blvd. Lot 53x108½. All kinds of fruit and flowers. Better hurry for this won't last long.
AMERICAN REALTY CO.,
4568 Hollywood Blvd. 5980442.

FOR SALE — Hollywood sacrifice. Movie actress' home, north of boulevard, extraordinary artistic, attractive bungalow house, 2 sleeping rooms, immense living-room, sun parlor, separate servants' quarters, attractive grounds, many unique features. $2500 will handle. $10,000. WILL C. PRATHER, sole agent, 815 S. Spring st.

FOR SALE—$7000, $9000, $10,000. Best Spanish homes that your money can buy. Just completed. Everything the best. Big bargains. If you are looking for such a place come and see for yourself.
6456-6552-6556 SHERWOOD AVE.
Corner Seward.

FOR SALE—New 5-room stucco bungalow, hwd. floors throughout. Lot 50x200, double frontage. $7500, $2000 will handle; or will consider lot on Boyle Heights in trade.
See SANBORN, 4008 Sunset Blvd.

FOR SALE—Laurel Canyon, on Wonderland Drive, near Gareth Hughes place. Bungalow and dbl. garage. $500 cash, reasonable terms. $3750. Turkeys and chickens. WILL C. PRATHER, Sole Agent, 815 S. Spring st.

FOR SALE—Fine lot for double bungalow in new Hollywood Gateway Tract. Close to Sunset Blvd. and 5c fare. See owner at 4320 SUNSET BLVD. Phone 596724.

FOR SALE—new colonial, 2 bedrms., nook, large kitchen. $5500. 742 CAHUENGA.

HOLLYWOOD—
For Sale, Ex., Wanted, To Let.

FOR SALE—
A POSITIVE SNAP, and the best chance you will ever have to buy a beautiful home in the finest spot in the Hollywood foothills. The house has 9 lovely rooms. The lot is a corner, 63½x120 to an alley, and is across the street from the most gorgeous mansion in Hollywood. The price is reduced today from $19,500 to $17,500, and if you have the cash, it's yours for $16,000. Only one block to car line. You can't beat this; you can't even equal it.
See Mr. Surges.
MARSHALL INVESTMENT COMPANY,
917 West 7th st. Pico 1323.

FOR SALE— $17,500—TERMS.
OPEN FOR INSPECTION 1:30-4:30 TODAY.
Drive out to 7057 Hawthorne ave., Hollywood, and see this beautiful home with its 10 large rooms and every modern convenience. Large 60x165-ft. lot with a profusion of vines, shrubs and flowers. Must be seen to be appreciated. $22,000 was refused a short time ago. To close an estate, it is offered at $17,500, with a small cash payment of $6000.
LORD & SIELING.
7433 Sunset Blvd. Phone 57455.

FOR SALE—
$7500—INCOME—$7500.
$1000 down payment, then $50 a month (interest included) has income of $125 per month. A 2-flat building on large lot; just 2 doors off one of Hollywood's most popular streets, 2 blocks from car line, school and stores; your chance for home and income; we are positive this will go at once.
NORTON & BUNCH, 6500 Hollywood blvd. 577485. 578622.

FOR SALE—Modern 7-room bungalow, east front, tile drain board in kitchen, basement with furnace, sprinkler system front and back. Hardwood floors throughout. Best shrubbery, fruit trees, beautiful draperies. A real buy. Owner, 1417 DETROIT ST.

FOR SALE—NOT AN ORDINARY HOME.
Large 6-room bungalow located 1043 CURSON AVE. Every modern improvement. Very near Santa Monica Blvd. Owner will sell on easy payments. Less than $2000 will handle. Open for inspection. Phone HOLLY 6554.

FOR SALE—6-rm. bungalow, north of Hollywood Blvd., very choice location. Business calls owner away, so will sacrifice for quick sale, only $6950. Easy terms.
W. H. HARDING REALTY CO.,
6058 Hollywood Blvd. Phone 577246.

FOR SALE—By owner, nearly new 6-room colonial bungalow, located at 5432 ROMAINE ST., half block west of Western. Has oak floors, tile bath, automatic heater, lawn front and rear. Price $6000 net. About half cash.

TO LET—
UNFURNISHED.
SINGLE APT., $40.
3 ROOMS AND BATH, GARAGE, $50.
4 ROOMS AND BATH, GARAGE, $75.
F. E. LEUTY. HOLLY 4061.

FOR SALE—By owner, new six-room colonial bungalow, strictly modern throughout. Built of the best material by expert workmen. 6541 FOUNTAIN AVE.

TO LET—LOVELY UNFURN. BUNGALOW. ATTRACTIVE PRICE ON LEASE. MRS. CLARK, WITH ARTHUR M. KELLEY, 7351 SUNSET BLVD. 579680.

FOR SALE—New 5-room bungalow, garage. Best buy in Hollywood, 5-cent car fare. Small payment down and then pay by the month. 1810 N. VERMONT.

FOR SALE—Hollywood income, 3 houses, all furnished, on one lot, nice location; income $2460. Only $11,500; terms. Call 579648.

FOR SALE—Have exceptional buy in fine chalet in East Hollywood hills; $5800; $2000 will handle. See SANBORN, 4008 Sunset blvd.

TO LET—RENTALS, SALES, LOANS. Call MRS. EPHLIN, Holly 394. 6800 Holly Blvd. I have my own car.

TO LET—New 4-room, half double bungalow, garage, near Studios. 1160 SYCAMORE AVE.

TO LET—HOLLYWOOD RENTALS AND LEASES. CALL JESSIE ROTHER. 57952. HUMES AND STEPHENS, 7101 SUNSET.

TO LET—Elegantly furnished 6-room bungalow, Hollywood. Garage. 1295 N. MARIPOSA AVE.

FOR SALE—Home and income, $8000, half cash, 2 5-rm. houses, 1 lot. 4633 PROSPECT at Hollywood and Vermont.

FOR SALE—Duplex, sacrifice to raise $3000 cash; half block Hollywood car, income $168. Price $7000. 596678.

TO LET—4-room bungalow, beautifully furn. Adults, $90. Phone in home. 597411.

FOR SALE—7-rm., strictly modern bung., Hollywood way. $7200. Phone 16940.

FOR SALE—8-rm. bung., furn. or unfurn. Must sell. W. Hollywood. Holly 2614.

TO LET—Furnished bedroom, kitchen priv. 5650 LEXINGTON AVE., near Gordon.

GLENDALE—
For Sale, Ex., Wanted, To Let.

FOR SALE—
LOT SPECIALS.
Choice lot, close in, 50x144, $1500, ½ cash.
Burchett, 50-ft., $1650, ½ cash.
Choice corner, 50x144, $1500.
Ideal corner for double bungalow, close in with good double garage and drive way, on rear of lot. $2750.
RINEARSON & HOFF,
Cor. Doran st. and Brand.
with
CHARLES B. GUTHRIE.

FOR SALE—
SUBDIVISION ACREAGE.
At the price, this splendidly situated 20 acres is the best buy in Glendale. In the center of the best residential development and with a view unsurpassed anywhere. High and level, with no waste; ideal for small homesites. Price $1850 per acre, liberal terms and release clauses.
SEE
KJERGAARD & MULLALY,
207 W. Broadway.
Phone Glendale 643-W.

FOR SALE—
10-ACRE BLOCK.
In the beautiful foothill section of Glendale. The block lies between 8th and 10th sts. and between Thompson and Allen aves. Can be divided into forty-two large lots with very small expense. Priced for quick sale and offers a genuine bargain. See
R. S. HENRY,
with
CHARLES B. GUTHRIE,
103½ S. Brand. Glen. 1840.

FOR SALE—
REDUCED $2000 FOR QUICK SALE.
BEAUTIFUL FOOTHILL HOME.
$10,000. EASY TERMS.
On large corner, 156x258; very big ground and plenty of fruit and shade trees. Seven rooms and three screened sleeping porches. Wonderful natural stone fireplace. Hardwood floors throughout. Nice basement with good furnace. Complete in every detail, as this was built for a home and only recently on the market.
ENDICOTT & LARSON,
116 S. Brand. Glen. 822.

FOR SALE—
BEAUTIFUL HOME
AT A BARGAIN.
Cor. lot 64x183½, on important blvd. close in, 7 large rooms and sleeping porch, very fine home, stately ornamental trees. Beautiful shrubbery, fruit trees. Double garage. Real home. Priced to sell. $8500. Terms.
CHARLES B. GUTHRIE,
103½ S. Brand. Glen. 1840.

FOR SALE—Lot 50x150, ideal location, 2 L. A. transportation services, 1 and 3 blocks. Street work, sidewalks in. Water, gas, electricity. Actual value $1200. $900 for cash. $650 half cash, balance monthly payments. Inquire 430 W. WILSON STREET.

FOR SALE—
COURT SITE.
One of the finest sites in Glendale. One block from bank and business center. Lowest car fare into Los Angeles. Lot 100x176. Price for immediate sale $4750.
CHARLES B. GUTHRIE,
103½ S. Brand. Glen. 1840.

FOR SALE—$6500. BUILDING
6 rooms, strictly modern, on good corner. Will take lot in Glendale as part payment. ROY D. KING, Realtor, 108 E. California ave. Glen. 217. Evenings, Glen. 1220.

FOR SALE—Cozy plastered house, 3 rooms, bathroom, hot and cold water. Water, gas, electricity, street work, sidewalk in. Lot 50x150, worth alone $1250. All for $1950. Half cash. Ideal location. Inquire 430 W. WILSON ST.

FOR SALE—Colonial bungalow, in choice location. 5 extra-large rooms. Pergola porch. Tile bath and sink. Pedestal washstand. Heating system. Batchelder tile mantel. Lawn and shrubbery. Inspect this home. 400 PATTERSON AVE.

FOR SALE—Excellent buy, in South Glendale, a real home, 5 large rooms, large hall, big closets, built-in features, fireplace, bearing fruit, garage. Fine neighborhood, near cars, school, church, markets. Only $5500. 1924 GARDENA AVE.

FOR SALE—Don't argue. We have the best buy in Glendale. 4-room mod. house and gar., on Harvard st. Close in. $4000. $800 cash. CALDWELL & ELLIOT, 300 S. Brand. Glendale 1379.

FOR SALE—Or rent furnished 8-rm. home, large sleeping porch, modern in every respect, including furnace, player piano and Victrola, large yard, fruit, and garage. Phone GLENDALE 2917.

GLENDALE—
For Sale, Ex., Wanted, To Let.

FOR SALE—
SPECIAL OFFER.
A beautiful house with 3 bedrooms. The house is on a corner with a southeast exposure; a delightful front and side porch, beautiful living-room all across the front. Tile mantel and fireplace at one end; French doors and windows at the other end.
The sink is absolutely modern kitchen; tile bath with shower, hardwood throughout entire house. Fixtures, wall paper, etc., have been selected with exquisite taste. All rooms large and airy. Full-length rear porch.
This should fill your requirements. Price $9000, $2500 cash, terms.
YALE BROS. REALTY CO.
249 N. Brand Blvd. Glendale 1898.

FOR SALE—
LISTED EXCLUSIVELY WITH US.
BRAND BLVD., 50x150 .... $200
ON BOULEVARD, near new high school, 50x181, east front, near corner, $2100, $850 cash. Balance easy terms.
EXCEPTIONAL SITE FOR BUNGALOW COURT or large duplex, 2 lots 121x155, near grammar and high school, one block to street car, modern artistic bungalow, garage, variety fruit, chicken house. For short time $6000, $1500 cash.
ON PROMINENT BLVD. BUSINESS CORNER, good income property four lots with 2 apartment-houses netting over $500 per month. For a short time this can be secured for $45,000. Some cash, balance terms to suit.
JESSIE A. RUSSELL CO.,
14 Years in Glendale.
206 South Brand Blvd.

FOR SALE—
$500 DOWN AND
$35 PER MONTH.
Buys an attractive little home four rooms and bath, nice lot, garage, close to car, near new high school. Priced for quick sale. $3000, $500 down, $35 per mo. Inc. int.
RINEARSON & HOFF,
Cor. Doran st. and Brand.
with
CHARLES B. GUTHRIE.

GAS, STORAGE, REPAIRS, $2500.
FINE BRICK BLDG., HEART OF CITY. 5-YR. LEASE, $175 MO. RENT. 92-CAR STORAGE, EMPLOY 3 MECHANICS, SALESROOM, FINE EQUIPMENT, OFFICE, CLEARING $800 MO. ILLNESS COMPELS SACRIFICE. $2500 CASH, BALANCE TERMS. 1110 STOCK EX. BLDG., 639 S. SPRING.

FOR SALE—$4250. $750 CASH.
5 large rms., extra large screen porch. Lot 50x168. Garage and workshop. Wonderful view, just off Central ave. EDITH MAY OSBORNE, 210 West Doran.

PASADENA—
For Sale, Ex., Wanted, To Let.

FOR SALE—
A real bargain for quick sale. Modern, well-built 5-room bungalow, almost complete, on 50x220-ft. lot, dandy soil. Good income property; 2 blocks to car. In best section of town. Possession at once. Has large chicken run. $3000 cash.
241 N. PEYTON AVE., Eagle Rock.

FOR SALE—
100x150 PASADENA, $1250.
FINE EAST-FRONT LOT AT EAST PASADENA ON OLIVE DRIVE NEAR WASHINGTON ST. CAR LINE. ONLY $1250. SMALL PAYMENT AND $12.50 MONTHLY. EMIL FIRTH, OWNER, 346 S. BROADWAY.

FOR SALE—I will sell my house at a bargain. The house could not be better built. Modern, with seven large rooms, reception hall, 2 toilets and baths, on large corner lot. Ideal location, grand mountain view. Phone COLORADO 2050, Pasadena.

FOR SALE—Beautiful N. Pasadena, 2 acres improved ranch; all kinds of fruit, full bearing; 5-room modern house; garage. Price $9800. A snap. GEORGE C. PECKHAM, 1101 Hibernian Bldg. 60202.

FOR SALE—5-room modern house, just completed, cheap for cash. 212 E. EAGLE AVE.

FOR SALE—Acre, level, fine soil, improvements, $2700, $500 cash. GAR. 1808.

EAGLE ROCK—
For Sale, Ex., Wanted, To Let.

FOR SALE—
WHERE
IS
LITTLE
SWITZERLAND
?
IF YOU HAVE NOT SEEN IT
YOU HAVE MISSED ONE OF THE
BEAUTY SPOTS
OF
SOUTHERN CALIFORNIA.
THIRTY MINUTES FROM
FIFTH AND BROADWAY.
BY
YELLOW CAR.
CENT & CENT
CAR FARE
BY BOOK.
TAKE ANY "EAGLE ROCK CITY" YELLOW CAR ON BROADWAY, RIDE TO THE END OF THE LINE. THERE YOU ARE.
OWN
YOUR OWN
HOME.
OUR BUILDERS WILL BUILD YOU A HOME IN DAHLIA HEIGHTS AND FURNISH 75 PER CENT OF ITS COST AT 7 PER CENT INTEREST. NO ESCROW FEES, BONUSES OR COMMISSIONS.
ALL IMPROVEMENTS INCLUDED IN PRICE. WONDERFUL CLIMATE. REASONABLE PRICES. HOMELIKE AND EXCLUSIVE.
YOU WILL LOVE DAHLIA HEIGHTS.
COME AND SEE IT.
BUDDICK & DRIVER, OWNERS,
AND
H. B. BARNUM CO., SELLING AGENTS,
746 E. COLORADO ST.,
EAGLE ROCK.
PHONE GARVANZA 2583.

FOR SALE—HILL COURT.
A beautiful subdivision of only eight home sites, overlooking Eagle Rock and Glendale. The finest view of any from the Eagle Rock slopes. This is high-grade property. Street work, gas and water being put in. Garage site furnished separate from home site. These lots will not last long, so come out and see them. Follow Colorado Blvd. and turn on College View ave., Eagle Rock. You cannot afford to miss this if you are looking for a home site with a beautiful view. For particulars call or write J. P. GARDINER, 222 California ave., Santa Monica, or H. S. BOURNE, Real Estate, Central ave., Eagle Rock. Lots from $2500 up. Terms.

WANTED—TO RENT or buy with down payment of not over $1000 and monthly payments or rent of $50, or possibly $60; modern 6-room unfurnished bungalow, with three separate sleeping rooms, must be on high ground above the level of Colorado blvd. $4000 to $6000. ROBERT CLARKE, Bungalow Court Apartments, Redlands.

FOR SALE—Another sacrifice for which our office is noted. 5 rms., hdw. floors in living and dining-rms., 2 bedrms., 2 lavatories, screen porch, large front porch, lots of fruit, flowers and vines, garage. Built for a home, party leaving. Only $5000. Very small payment down, balance like rent. Exclusive agent, 502 E. COLORADO.

FOR SALE—$500 down; nifty, new, strictly mod. 4-rm. plastered bungalow, inlaid lin., papered walls, window, sink, screens and shades. ½ blk. to 5c car. A bargain at $3250. $40 mo. 128 W. MARIPOSA. 1-5.

FOR SALE—New 4-room bungalow, all built-in features, well arranged, beautifully finished. $1250 down. 231 VIRGINIA AVE.

FOR SALE—246 S. ROYAL DRIVE, EAGLE ROCK. Something new in built-in features, 5-room new bungalow, hardwood floors, high ground, garage. See Owner.

CITY LOTS AND LANDS—
For Sale.

FOR SALE—Western ave., north of Santa Barbara. Unrestricted. Next to corner. 50x128. Ripe for stores. Price $100 front foot.
Real buy. $1500 will handle. Hustle.
CHAS. A. MASH,
302-4 Homer Laughlin Bldg. 13341.

FOR SALE—$1850.
$500 down, $15 per month. Unrestricted for duplex. $3500 building restrictions. Street improvements all paid for. On Bronson ave. near Washington. Best value in L.A.
WELLS, 4100 W. Washington st. 768453.

FOR SALE— BARGAIN.
CARONDELET NEAR EIGHTH.
PRICE $5000. 50x150 TO 15-FT. ALLEY.
RIPE FOR BUNGALOW COURT.
PICO 2406, CALL MR. BAGSHAWE, 11322.
CARLIN G. SMITH, INC.,
304-5-6 UNION BANK BLDG.

FOR SALE— BARGAIN.
$3000, 60X150, WINDSOR BLVD., NR. WILSHIRE. FINE LEVEL LOT RESTRICTED. CALL PICO 2406, MR. BAGSHAWE, WITH CARLIN G. SMITH, INC., 305 UNION BANK BLDG.

FOR SALE—
A REAL SNAP, ONLY $3400, DOUBLE BUNGALOW OR DUPLEX LOT, bet. W. Washington and W. Adams, on high ground, in fine section. Won't last long. Call OWNER, 768597.

FOR SALE—
I have several good corners on Pico near Western that can be bought right. Better invest now.
JAMES N. COX,
Phone 74319. 1300 S. Western at Pico.

FOR SALE—Unrestricted lot near Wilshire and Western. Pickens. $3100. Phone 566549, MR. COLLINS, 3817 Wilshire Blvd.

CITY LOTS AND LANDS—
For Sale.

FOR SALE—

RENTERS

Come to

BELVEDERE GARDENS.

BIG HOME LOTS—HIGH AND DRY.
$500—UP.

Working men and wage-earners TODAY realize that they cannot amass prosperity for themselves and families if they continue renting. Too much of their earnings are going to the OTHER MAN—they are just drifting—and drifters arrive nowhere.

TODAY it takes very little money to shift on the road to independence and prosperity at BELVEDERE GARDENS. Hundreds have already started—the thousand homes already built are proof, and 30 to 40 more starting each week. DO NOT DELAY—COME and see for yourself—the cozy homes, the busy boulevard and the beautiful mountain view. See

WHAT $10 A MONTH WILL SAVE YOU MR. WORKING MAN—MR. WAGE-EARNER—MR. RENTER. BUILD A TEMPORARY HOME AND STOP RENTING AT ONCE.

NEW TRACT OPEN.

Fastest growing moderate priced home district, 25 minutes from Seventh and Broadway. 5c yellow car line. 1000 new homes in 8 months. New business district. Everything booming.
Buy Ahead of Improvements.
Share in These Close-in Profits.

HOW TO GO.

Take Stephenson ave. car on Seventh st. to end of line, walk one block to JANSS INVESTMENT CO. Tract Office. Or drive east on Seventh st. and Stephenson ave. to end of car line and Big Tract Office. WATCH FOR JANSS INVESTMENT CO. SIGNS.

Representatives at Tract Office all day. Free auto trips daily from Main Office.

JANSS INVESTMENT COMPANY,
404 Metropolitan Bldg.,
5th and Broadway.
Phone 10841.
20 Yrs. of Responsibility Behind Each Sale.

FOR SALE—
MUST CLOSE THIS ESTATE AT ONCE REGARDLESS OF WORTH.
GREATEST SACRIFICE IN LOS ANGELES.

BUYERS, BUILDERS AND INVESTORS YOUR CHANCE. THE BANK HAS GIVEN ME THIRTY DAYS TO CLOSE THIS ESTATE.

UNRESTRICTED COR. 70x152, SITUATED ON TWO PAVED STREETS. BEST FLAT LOT IN THE WILSHIRE. APPRAISED AT $6800.

FIVE 75x150 FOOT LOTS ON HOBART BLVD. TWO HUNDRED FEET OFF WILSHIRE. HIGHLY RESTRICTED TO HIGH CLASS HOMES. WONDERFUL LOCATION, PAVED STREET. CAN BE SOLD AS A WHOLE OR IN PART. APPRAISED AT $9700 PER LOT. MAKE OFFER.

UNRESTRICTED LOT 60x175. HIGH AND SIGHTLY. FINE BUNGALOW COURT SIGHT. WILSHIRE DIST. APPRAISED AT $3500. MAKE OFFER.

UNRESTRICTED LOT 90x155. FINE LOCATION. CLOSE TO CAR LINES, SCHOOLS AND CHURCHES. THREE BLOCKS FROM WESTERN AVE. GOOD PIECE OF INCOME PROPERTY. APPRAISED AT $6000. MAKE OFFER.

BEAUTIFUL COR. LOT ONE BLOCK FROM WILSHIRE BLVD. LOCATED ON TWO PAVED STREETS. LOT 85x150. BEST LOCATION IN THE WILSHIRE DIST. TO BUILD A HOME. HIGHLY RESTRICTED. APPRAISED AT $8000.

A BEAUTIFUL BUNGALOW LOT, 60x150. PAVED ST. THREE BLOCKS FROM WILSHIRE BLVD. SURROUNDED BY BEAUTIFUL HOMES. APPRAISED AT $4500.

IN REGARD TO THIS ESTATE SEE MR. V. J. COX, WITH JAMES J. DONAHUE, WILSHIRE BLVD. AT WESTERN. WIL. 144. 560321.

FOR SALE—
SMASHING SUCCESS.
RIVIERE PLACE
TRACT.
There are only 60 of these beautiful lots left; suitable for double bungalows, court sites or residence. This tract adjoining the Angora Park tract at Santa Barbara and Western ave., has had over new $6000 bungalows built there in the last nine months.
Nowhere in L. A. is there close-in property being sold at such low prices and easy terms. The lots are fully improved and well located.
LOTS AS LOW AS
$1175.
$250 CASH.
BALANCE $15 A MONTH, INC. INT.
TRACT LOCATED AT NORTHWEST CORNER 39TH STREET AND WILTON PLACE.
TAKE UNIVERSITY-WEST 38TH ST. CAR, GET OFF AT WESTERN AVE., WALK 2 BLOCKS WEST, OR CALL 280151 AND WE WILL CALL FOR YOU.
SMITH & MORGAN,
SALES AGENTS.
4510 S. VERMONT AVE. 280151.

FOR SALE—
THE NEW SUNSET COURT TRACT ON SUNSET BLVD. MIDWAY BETWEEN HOLLYWOOD AND L. A. BUSINESS CENTER, HAS JUST A FEW MORE CHOICE BUSINESS, INCOME AND RESIDENCE LOTS. DON'T DELAY. LOTS LIKE THESE ARE SCARCE; LOW PRICES, EASY TERMS.
J. D. MILLAR REALTY CO.,
2500 SUNSET BLVD., COR. OCCIDENTAL. WIL. 4150.

FOR SALE—
Business lot, fine for
Grocery, drug store, or garage.
On Figueroa street,
(future Broadway.)
Very close to Slauson avenue.
Lot 40 by 135.
Price $3150. Take $1150 down, balance can run for 3 years.
KEYSTONE CO., ROOM 525
BLACK BLDG., 4TH AND HILL.

FOR SALE—
CHOICE PICO BUSINESS CORNER.
135 FT. UNRESTRICTED FRONTAGE.
PRICE $161.50 PER FOOT.
For a few days only.
A wonderful opportunity for you in the heart of business activity and new development. A safe investment that will net you a real profit. $10,000 cash will handle. Phone 74312.
JOHN ALVA BELL,
4151 West Pico.

FOR SALE— SNAP.
WEST SIXTH ST.
OPPOSITE WESTLAKE PARK.
15-ROOM PALATIAL RESIDENCE.
WILL MAKE THREE FLATS.
CORNER LOT 100X169.
RESIDENCE WORTH $20,000;
LOT WORTH $30,000;
PRICE $37,000.
PICO 2406. CALL MR. BAGSHAWE,
CARLIN G. SMITH, INC.,
304-5-6 UNION BANK BLDG.

FOR SALE—
½ ACRES, $675.
$10 PER MONTH.
RAMONA ACRES DISTRICT.
Beautiful half-acre lots. Build temporary house, save rent. You can have your cows and chickens and grow a garden. Take E. First st. car marked Rowan to Rowan st., then take bus to Del Mar and Garvey ave. Tract just east of Del Mar on Garvey ave.

FOR SALE—
AT NEW WILSHIRE PARK,
FREE. $50 CASH. FREE.
AT CLIFTON-BY-THE-SEA,
FREE. LOT 40x150. FREE.
One ticket to every adult. Free sightseeing trip. Free luncheon.
BUSES LEAVE 10:30 A.M.
Large Lots, $625 up.
R. F. ISBETSON & CO.,
Phone 12410. 619 W. Sixth st.

FOR SALE— FLAT SITE.
$3000, 50X120, BRONSON NEAR 1ST ST. AND HELIOTROPE CAR LINE. VERY SUITABLE FOR 2 FLAT BLDGS. CALL PICO 2406, MR. BAGSHAWE, WITH CARLIN G. SMITH, INC., 305 UNION BANK BLDG.

FOR SALE—Fine lot for flat building or duplex, one block north of Hollywood boulevard, east of Vermont avenue. Price only $3100. Phone owner, 598456, or call at tract office of WRIGHT & HOGAN, 4401 Hollywood boulevard.

FOR SALE—
LOT.
50x208, fine for court. Price, including street work, $1400, terms. Will share some for all cash.
D. F. LEE, 4003½ Sunset Blvd.

FOR SALE— $100 CASH.
Balance easy terms. Beautiful corner lot, 40x125, ONLY $875. Good restrictions. Apply 1400 WEST 70TH STREET. Vermont 2056.

FOR SALE—$100 cash, bal. easy terms. Dandy bungalow lot, West 60th st. Price $850, $2000 building restrictions. High ground, good soil. 1400 WEST 70TH. Vermont 2056.

FOR SALE—Fine lot for small bungalow, in new Hollywood Gateway Tract. Only $1400. Near Sunset Blvd. and at end of 5c fare. Tract Office, 4320 SUNSET BLVD.

FOR SALE—$350, high, sightly lots, beautiful view, close in. Call 854 SOLANO ST. See sign.

CITY LOTS AND LANDS—
For Sale.

FOR SALE—

VERMONT-HOOVER SPICEWOOD.

[illegible]

$600—$700—$800.

Small cash payment.
$10 monthly, including interest.

ONLY 20 MINUTES FROM 7TH & BDWY.

Cement walks and curbs, graded and oiled streets, water, light, gas and electricity available, all included in the purchase price. Temporary homes permitted on rear of lots.

Take advantage of present opportunities and buy.

IN THE PATH OF PROGRESS.

Come TODAY and select the lots that may be gone tomorrow. These low prices will soon be past history.
Take "V" car marked "ATHENS" via Hoover and Vermont to office at 114th st. or Moneta car marked "Moneta" to Rosewood; walk one block south to Tract office cor. 114th st. and Moneta.

So BOOK FARE.

Autos drive out Vermont Ave. to 114th st. or out Main st. to 114th st. then west to office at Moneta.
Or phone for appointment.

McGRATH & SELOVER,
Ph. 60165. 1613 Mason-Strong Bldg.
GEO. W. DICKINSON & SON,
Ph. 12555. 1500 Marsh-Strong Bldg.

FOR SALE—
WITHOUT EXCEPTION
CHOICEST HIGH-CLASS RESIDENCE
LOT IN WEST HOLLYWOOD.
N.E. COR. SUNSET BLVD. AND
KINGS ROAD.
CONTAINS OVER TWO ACRES.
300 FEET ON SUNSET BOULEVARD.
412 FEET ON KINGS ROAD.
FOR SPECIAL PRICE
SEE
PHILLIP B. JOHNSON,
WITH
W. W. MINES & CO.,
EXCLUSIVE AGENTS.
1001 STOCK EXCHANGE BLDG.
60748. MAIN 2978.

FOR SALE—
OCCIDENTAL COLLEGE DISTRICT.
Five-cent fare.
New subdivision just opening, the lots today or tomorrow. High, sightly lots, wonderful climate, good soil and drainage, within Los Angeles city limits, make money here. Small first and monthly payments. Temporary houses permitted. Small homes for sale, rental terms. Take Eagle Rock City car on Broadway to York Blvd., at five, or office at Ave. 45, or York Blvd., car on Spring to 3000 York Blvd.
WESLEY ROBERTS COMPANY,
407 Union Oil Bldg. Bdwy. 773.

FOR SALE—
GREATEST BARGAIN
ON
EAST FIRST STREET,
HEART OF BUSINESS.
SIZE 50X125.
Greatest pick-up in this busy spot. Buy this at $7150 and make your fortune. Located north side, first few feet west of Soto. Step fast for this. CAPITOL REALTY CO., Holly 7466.
115 N. WESTERN AVE.

FOR SALE—PRE-OPENING SALE.
MAIN STREET PARK.
$10 PER MONTH.
buys beautiful lot; build temp. home, save rent. This is your opportunity to get choice of this property before regular sale opens. Take Moneta car marked Manchester to Manchester ave., walk east to property, or drive south on Main st. to tract office.

FOR SALE— FLAT LOTS.
$5000, 50X125, FRANCIS AVE. LOCATED IN THE CHOICE WILSHIRE DISTRICT. SUITABLE FOR 2 FLATS. CALL PICO 2406, MR. BAGSHAWE, WITH CARLIN G. SMITH, INC., 305 UNION BANK BLDG.

FOR SALE— BARGAIN.
UNION AVE. NEAR WEST SIXTH ST.
FLAT SITE 50X125.
PRICE $4000.
CALL MR. BAGSHAWE.
11322. CARLIN G. SMITH, INC. PICO 2406. 304-5-6 UNION BANK BLDG. 6TH-HILL.

FOR SALE—DON'T WAIT
UNTIL SATURDAY NIGHT TO TELEPHONE YOUR SUNDAY ADS. TO THE TIMES. DO IT FRIDAY OR EARLY SATURDAY; 9 P.M. IS CLOSING HOUR FOR ALL CLASSIFICATIONS. PICO 700; 10391.

FOR SALE— RESIDENCE LOT.
$4000. 50X152, BRONSON NEAR WILSHIRE BLVD. EXCELLENT LOCATION. CALL PICO 2406, MR. BAGSHAWE, WITH CARLIN G. SMITH, INC., 305 UNION BANK BLDG.

FOR SALE—
A WONDERFUL BUY.
2 lots fronting Sunset Blvd. 50x135, near Vermont, unrestricted. Sell one or all for $100 per foot. Quick action necessary.
AMERICAN REALTY CO.,
4568 Hollywood Blvd. Phone 5980442.

FOR SALE—Eight beautiful lots, just the thing for building contractor. Will sell all for $3500, one-half for $1800 or one for $500. Six other lots cheap for $2100. MRS. SCOTT, 636 San Fernando Bldg.

FOR SALE—Will sell business lot on Center st., Manhattan Beach, block from pier, for $1500, half cash. Should be worth $4500 next summer. RICE, 319½ S. Hill. Pico 5007.

FOR SALE—Special price for immediate action. $800, terms. Beautiful home site in Highland Park district. Wonderful view but practically level. Improvements paid. 1 block to car and blvd. Call owner, 14239.

FOR SALE—
Sacrifice, dandy unrestricted corner 50x150, located on Denker Ave., close to car. Make offer. Terms to suit. Call 1800 WEST SANTA BARBARA AVE. Phone 29884.

FOR SALE— $100 CASH.
Pretty bungalow lot, 60th street near Normandie. Price $800, $100 cash, balance easy terms. 1400 W. 70TH. West 1260.

FOR SALE—
Fine large corner on Slauson, near Western. Must be sold at once.
B. H. SPALDING, 5115 S. Western ave.
VER. 4927. 5757 S. Western ave.

FOR SALE—OWNER GOING EAST.
LARGE LOT, W. HOLLYWOOD, 60x150. 8 FRONTS. 20 LARGE ORANGE TREES. SACRIFICE PRICE $2300, HALF CASH. OWNER, 579687.

FOR SALE—Big bargain for quick sale. Lot 40x208, Hollywood way, unrestricted. In new district, where little homes are going up fast. Price $900. Easy terms, or 10% discount for cash. Phone OWNER, 14573.

FOR SALE—Sightly lot in No. 1 zone, Hollywood, block west of Vine, for $1800; well worth $3600. RICE, 319½ S. Hill. Pico 5007.

FOR SALE—Sacrifice $3500, finest corner lot for residence or investment on Wilton pl. and Commonwealth, Alhambra, great bargain; must sell. Call or write owner, 1734 W. ADAMS ST.

FOR SALE— $100 CASH.
Dandy little corner, 64th and Denker, only $800, $100 cash. It's a bargain. 1400 WEST 70TH ST. West 1260.

FOR SALE—Nice lots on Irving Blvd. and Bronson Ave., between Beverly Blvd. and Rosewood Ave. $2850, cash or terms. See GRAHAM, 5402 S. Main st.

FOR SALE—Only $2800, for quick sale, 55x160 Sunset boulevard, near Marlon. Street work paid. Splendid building lot. MARTIN, 515 Johnson Bldg. 61837.

FOR SALE—50x135, east front, high ground, Wilshire district; clean-up, $3150 cash. Phone 566549. MR. REYNOLDS, 3817 Wilshire Blvd.

FOR SALE—50-foot lot in Wilshire district, splendid location. Bronson nr. Beverly. Close A. $2100. Call owner, VERMONT 3264.

FOR SALE—See us for W. 10th st. frontage. CALVERT REALTY CO., 12626, 712 Loew's State Bldg., 7th at Bdwy.

FOR SALE—A real bargain. Small lot, well graded, Oakwood ave., near Temple car, paved at $1000. No agents. WILS. 7232.

FOR SALE—70x150, Windsor avenue, 400 feet south Wilshire, only $4500, east front. Phone WILSON, Bdwy. 1.

FOR SALE—City lot, W. Washington st., 50x161, at 9th ave. Best offer over $1750 takes it. Must sell. OWNER, 72808.

FOR SALE—Half-acre lot in Highlands. Sacrifice. Call LINCOLN, 1378.

FOR SALE—By owner, lot on W. 37th st., $1350 cash. A snap. WEST 5168.

FOR SALE—6th ave., No. of Adams, 50x150, only $2500. WIL. 4474.

FOR SALE—Gramercy, nr. 3rd. 50x150. Only $3150. WIL. 4473.

FOR SALE—$2750, cor. 62x135. Close in, sightly, nr. Blvd. BAIRBURI, Bryant 2465.

CITY LOTS AND LANDS—For Sale.

FOR SALE—

WILSHIRE-VIEW

THE HEART OF WILSHIRE.

IDEAL BUNGALOW SITES.

Not on the edge of town, but in the very center of an exclusive, well-developed residential district.

ADJOINING WINDSOR HTS. DISTRICT ON THE NORTH.

Its close-in location cannot be surpassed.

Lots facing on BEACHWOOD DR., PLYMOUTH BLVD. and WINDSOR BLVD., north from ROSEWOOD.

LARGE 50-FT. LOTS ONLY

$2550—and up—$3350

Including special pre-development discount.

PRICE INCLUDES ALL IMPROVEMENTS.

By auto—Drive out Wilshire blvd. or W. 3rd st. to Plymouth Blvd., turn north to Rosewood.

By street car take West Sixth st. car marked Melrose, to Rosewood, walk two short blocks east to

TRACT OFFICE.

Corner Rosewood and Beachwood.

Selling Agents.

McGRATH & GLOVER, Ph. 60195. 1015 Marsh-Strong Bldg.

GEO. W. DICKINSON & SON. Ph. 12665. 1020 Marsh-Strong Bldg.

BARNES & DIMMICK, Ph. 568549. 2817 Wilshire blvd.

FOR SALE— TO CLOSE AN ESTATE. WILSHIRE BLVD. CORNER. 117 FT. ON BLVD. 141 FT. DEEP. 172 FT. REAR. Being a southeast corner, a few blocks west of Western ave. Restricted for two-story residence until 1932. For a quick sale will sacrifice for $15,500. Call Mr. Klarquist, 56802, with KELLS & GRANT, Wils. 165. REALTORS. Wils. 165. WILSHIRE BLVD. AT WESTERN AVE.

FOR SALE— CHOICE RESIDENCE SITE. BEVERLY BLVD. & VINE STREET. The northwest corner of these two prominent streets can be bought at a sacrifice. SIZE 100x149 FEET. Right at entrance to Wilshire Country Club. Can divide into two bungalow sites. See the corner and submit your offer. Mr. Bacon, Exclusive Agent. AVERILL-WEYMOUTH CO. INC. 726 S. Olive st. Realtors. Broadway 8043.

FOR SALE— LOTS. LOTS. LOTS. For Courts, Flats, Double Bungalows. 50x125—West Adams dist. .... $1850; 40x125—Near Ambassador .... 2100; 110x150—West Adams dist. .... 2600; 50x155—Near State University .... 2200; 50x140—Hollywood .... 3200; 50x145—Near Exposition .... 4200; 50x150—Wilshire dist. .... 4750. Mr. Stephenson, with C. A. PETERSON, Vermont ave. at 10th. Wilshire 6296.

FOR SALE— WEST PICO CORNER. 151x168. Or will divide. $100 per foot. For a few days only. Values are jumping on Pico and this is the cheapest corner on the street. E. J. KINDER. 4001 W. Pico. 75428.

FOR SALE— HOLLYWOOD HILLHURST TRACT. THE TRACT BEAUTIFUL. Some of the highest class income lots in Hollywood today at the low prices of $2500 to $4000. Ideal for flats, double bungalows or courts. Close to the junction of Hollywood boulevard, Sunset boulevard and Hillhurst avenue. Come to our tract office. 4401 HOLLYWOOD BLVD.

FOR SALE— CLOSE IN APARTMENT SITE. 100x160. A REAL BUY FOR $16,000. CALL MR. KLARQUIST, 56802. KELLS & GRANT. WILS. 165. REALTORS. WILS. 165. WILSHIRE BLVD. AT WESTERN AVE.

FOR SALE— WESTERN AVE. AT WASHINGTON ST., 56x135. THE BEST BUY ON WESTERN AVE. ONLY $225 PER FT. CALL MR. KLARQUIST, 56802, EVE. 51750.

FOR SALE—LARGE CORNER BARGAIN. Close to Pico, between Alvarado and Vermont, 50x150 to alley; easy walk to 4 car lines. You want this corner, ripe for flats, business or court, at the price of $7500. It is a chance seldom offered. CAPITOL REALTY CO. Holly 7498.

FOR SALE— SNAP. RAMPART BLVD. NEAR SIXTH. PRICE $15,750. 100X140. RIPE FOR APARTMENT-HOUSE. PICO 3608. CALL MR. RAGSHAWE, 11322. CARLIN G. SMITH, INC., 804-5-6 UNION BANK BLDG.

FOR SALE—Close-in high-class residence lot. Owner will sacrifice for cash. West side, worth $6000. My price is so low that I am ashamed to quote in the paper. C. S. PHILLIPS, 920 Stock Exchange Bldg.

FOR SALE— Never Again! $2500. CORNER for STORES or APARTMENT. 150 ft. on Hoover, near Jefferson. 60 ft. on side street. WM. R. WICKER, 738 Van Nuys Bldg., 14911; res. 21794.

FOR SALE—Sightly view lot, side hill, but practically level with easy access. Improvements paid. 1 block Garvanza car. 5-cent fare. Want $700. Will make terms. Call owner, 14280.

FOR SALE— Fine southwest corner on Western Ave. Owner needs money; must be sold at once. S. R. SPALDING, 5115 S. Western Ave. Ver. 4927; evenings Ver. 6481.

FOR SALE—A BARGAIN. Attractive level lot Highland Park. Improvements paid. Adjoining blvd. and 5-cent fare yellow car. $775 with terms if desired. Call owner, 371902.

FOR SALE—Beautiful corner lot on Normandie Ave. south and east exposure. $1050. $150 cash, bal. easy. 1400 WEST 70TH. Ver. 2058.

FOR SALE— $8500. SUNSET BLVD. CORNER, 60X125. Best location, where traffic is heaviest. BOWDEN, 207 Grant Bldg. Phone 13023.

FOR SALE—Two large lots in Hollywood-Wilshire district, suitable for bungalow courts. Also half-acre orange, Alhambra. Phone 64089, or West 4308, OWNER.

FOR SALE— VIEW LOTS. 3 LEVEL LARGE LOTS, 1 BLK. FROM SUNSET BLVD. W. HOLLYWOOD. $1100 TO $1400. EASY TERMS. CALL 570087.

FOR SALE—Dandy flat or duplex lot 50x120 to 15 ft. alley. Westlake district. Only $2800, ½ cash. BOWKER & PACKER, 6th and Rampart. 558010.

FOR SALE—Washington corner near Vineyard, $5500. Act quick; $1500 will handle. 437708. HENKEL & PAULK, 3316 W. Washington.

FOR SALE— Two residence lots, terms and price right. 4301 BUDLONG AVE. 26101; Res. Vermont 7812.

FOR SALE—Corner at Hyde Park. Will take Ford auto in part. Price $1100. 2937 WEST 67TH ST., Hyde Park.

FOR SALE—$1600, double front, 50x210; 61x174, Park View, near 2nd, real sacrifice. SIMMONS, 65154, evenings 74211.

FOR SALE—Figueroa, $2000. 60 feet at 83rd. Snap. A. W. BARRY, 332 Union Oil. Pico 5869.

FOR SALE—$4000. Moneta corner, west side. Wagner, 4717 MONETA.

FOR SALE—$200 cash, bal. mo., lot 100x150, Vigil at Fountain. Phone owner, 597180.

FOR SALE—By owner. Dandy court site in Hollywood, 100x145. If sold today, only $7000. CALL 579648.

FOR SALE—Residence lot on Larchmont Blvd., high ground. West 6th st. car. Phone HOLLY 3048.

FOR SALE—Moneta Ave., $3250. 40x135 to alley. $500 cash. 8427 MONETA. Vermont 2050. Pico 5869.

FOR SALE—Figueroa snap, $1675. Cash talks. Street paved. Free and clear. 8427 MONETA. Vermont 2050. Pico 5869.

FOR SALE—BEST BUY ON PICO. $190 fr. ft. bet. Western and Norton. This week only. WIL. 4475.

FOR SALE—CORNER $550 ONLY. Corner 71st and Dexter, only $550, $100 cash. 1400 WEST 70TH.

FOR SALE—Cheap. Lots, $1100, $1250, $1600 and $1650. Very close in. Call at 1437 TEMPLE ST.

FOR SALE—Must sacrifice S.E. cor. Sunset and Coronado. See it first, then see me. RICE, 319½ S. Hill. Pico 5007.

FOR SALE—Main st. cor., $3000. N.E. cor. 70th, $1000 cash. PICO 5869.

FOR SALE — $1050, in heart of Beverly Hills. Terms. OWNER, Holly 5540.

FOR SALE—$1600, 50-ft. lot off Holly. blvd. BDWY. 4517.

FOR SALE — $1175, SMALL LOT, 4319 SUNSET BLVD.

CITY LOTS AND LANDS—For Sale.

FOR SALE—

FOR SALE TODAY!

FIRST OFFERING OF HUNTINGTON DRIVE SOUTH LOTS.

40-foot frontage on this well known thoroughfare, only $875 to $975. Just a little beyond Lincoln Park. (Formerly East Lake Park.)

TEMPORARY HOMES ALLOWED. TERMS: $15 to $20 per month.

COME TODAY; THEY WON'T LAST LONG AT OUR OPENING PRICE.

Select your New Homesite Now.

REAL CITY LOTS at COUNTRY PRICES.

TRACT OFFICE, 4545 Huntington Drive South. Agents on Tract: GILCHRIST COMPANY, 728-31 Black Bldg. Pico 2924.

FOR SALE—Corner lot, 50x120, southwest, $1150. 7200 SANTA BARBARA.

APARTMENT, FLAT PTY.—For Sale and Exchange.

FOR SALE— SACRIFICED FOR $32,000. Choicely located and less than half block from Vermont ave. Owner must sell this nearly new 4-family flat building at once, and is offering at a price greatly under value. See MR. HATHAWAY, With R. M. GALE CO. INC. 620 S. SPRING ST. PICO 4260.

FOR SALE—3-story brick apt., almost new. Leased. $100,000. Mtg. $40,000, 2 years, 7 per cent. Can include furniture. 4-story brick and hollow-tile construction apt., with furniture, $200,000; bank loan $85,000, 5 years, 7 per cent. R. W. CROWE, 427 Story Bldg.

FOR SALE— CHARMING NEW STUCCO DUPLEX (5 rooms each) every MODERN feature. Lower rented at $115. UPPER ready for BUYER. Choice WILSHIRE location. BARGAIN, price $16,500. Look at 400 S. VAN NESS AVE. Owner's phone 590125.

BUSINESS PROPERTY—For Sale.

FOR SALE— GARAGE. SPLENDID LOCATION ON WEST PICO. NEW BRICK BUILDING. 51½X114 FT. Secured lease for 5 years. Showing good income. PRICE $30,000. $12,000 cash required, balance terms. Let your money work while you sleep. This frontage will more than double in value before the lease expires. You have a perfectly safe investment with assured income, together with the advance in value, which makes this an ideal investment. Investigate promptly. Phone 74312. JOHN ALVA NELL, 4151 WEST PICO.

FOR SALE— BUSINESS LOT BARGAIN. LARCHMONT BLVD. BET. BEVERLY BLVD. & W. 1ST ST. 50x125 ft., east front lot to 15-ft. alley. Close to the new BIG THEATER just opened. Remember, that block is the only one reserved for business within a mile radius. Buy this lot and make $5000 in a short time. JOSEPH R. SCHILLER, Exclusive Agent. 1004 Van Nuys Bldg. Phone 65887.

FOR SALE— FOR INVESTMENT OR SPECULATION. One of the choicest corner downtown properties in the heart of the city's recent building activities, within one block of 7th and Hill sts. Can be bought for about $20,000 less than its present value. Act quick if you want a real buy. C. C. MITCHELL, Room 604-6 Loew's State, 7th and Broadway. Phone 821529.

FOR SALE—Ground lease, covering lot 75 feet on Grand Ave. by 165 feet deep; near Fifth and new Hotel Biltmore; rental nominal. Excellent site for hotel. Full commission to licensed brokers. C. E. SEARES, 719 Delta Bldg. Telephone 12341.

FOR SALE—WEST 10TH ST. INCOME. Cor. lot, 3 houses and store. 125 ft. frontage on 10th. Zoned for business. Price $12,500, half cash. WM. E. ELWOOD, REALTOR, 2642 W. 10th. Wil. 61.

FOR SALE—Fully equipped and paying mineral springs and baths, open all year. $1000 and up monthly; fine property; would suit a family. Property clear. Address F. box 442, TIMES BRANCH.

FOR SALE—Investor, speculator, builder, lot 40x135, between Seventh and Eighth on San Pedro, one-story building. A snap. GEORGE C. PECKHAM, 1101 Hibernian Bldg. 65392.

FOR SALE—BUSINESS CORNER 150x150. In fast-growing suburban town. Investigate. This is a real buy. See OWNER 13624. 712 Loew's State Bldg., 7th and Bdwy.

FOR SALE—BARGAIN; VERMONT LOT. S.W. corner Vermont, 97x124, near Florence, sacrifice for few days only, $4500. 8609 S. FIGUEROA. 288084.

FOR SALE—Sacrifice. Washington-st. cor. income, near Vermont. $175 per front foot. Address BOX 132, Anaheim, Cal.

INDUSTRIAL PROPERTY—For Sale and Exchange.

FOR SALE— INDUSTRIAL LOCATIONS. We have a large number of high-class locations for FACTORIES and PLANTS. From half-acre lots up to 100 acres. With and without trackage. Expert advice on the location of your new plant. Call Manager Industrial Dept., CHELEW & HOFF, 3601 Wilshire Blvd. 560621 — 560622 — 560634.

FOR SALE— Industrial acreage, in large or small units, either on Union Pacific or Southern Pacific and main boulevard to downtown factory and wholesale district. High, smooth, level, sandy loam land, with aqueduct water, electricity, gas and fuel oil. As good as the best and as cheap as the cheapest. GLENDALE BRANCH W. A. HEITMAN CO., 1137 S. San Fernando Road. Phone Glendale 1049.

FOR SALE— VALUABLE INDUSTRIAL PROPERTY. Five lots by owner; 200 feet frontage, near East 9th and Alameda Sts. See me at once. A. L. ELLIOTT, 2825 Wisconsin St. Ph. West 2798.

FOR SALE—Fine factory site, near spur track. 2455 EAST 38TH, Santa Fe.

INCOME PROPERTY—For Sale.

FOR SALE—Income property to $50,000 or more at cash price. Will pay with $30,000 trust contract due half in 18 months, half in 3 years at 7 per cent. Can add gentleman's fine home in Pasadena at $28,000, clear; might assume slightly. Apartment property preferred. Act quickly. Address F. box 574, TIMES BRANCH.

FOR SALE—Shows 42% on money invested, near Figueroa and 2nd, where things are doing; 2 four-family flat buildings. Price for quick sale $22,000, only $3500 cash. A fortune will be made on this property when tunnel is finished. OLSEN AND BELL, 15875, 530 Union Oil Bldg.

FOR SALE— $25,000. Western ave. Income. Cash. Business block. $7280. On cor. lot, 50x140 ft., 4 per annum. stores, 2 flats, bal. mtg., 3 yrs. 7% int. Call in person. 4710 S. VERMONT AVE. Phone 26186; eve. Vt. 582 or Vt. 5681.

FOR SALE— BARGAIN. On high ground, Arlington Heights Terrace, 50x280 ft., $3600; ½ cash. Swell location. SHEPARD & TOMS, 5400 S. Hoover st.

FOR SALE—Or Exchange—New court, 7 units, near Sunset, $20,000, will take home or clear residence as part. MR. DANIELS, 313 H. W. Hellman Bldg. 14134.

FOR SALE—New colonial double bungalow, 4 rooms and breakfast nook each side. Strictly modern. Going east. See owner, 10 a.m. to 4 p.m. 3852 S. NORMANDIE.

FOR SALE—New 4-unit 5-room flat, garages, Hollywood corner, income $3360 yr. Mtg. $9000, $11,000 cash for equity, 30 per cent investment. No agents. 569201.

FOR SALE—Or Exchange—4-flat bldg., income $165, near Figueroa and Sunset. $10,000 equity, mortgage $3500 for clear. 62193.

FOR SALE—4 flat, 4-room bungalow, vacant corner, near 5th and Hill st. Sacrifice this week. 319 LISSNER BLDG., 524 S. Spring st.

INCOME PROPERTY—For Sale.

FOR SALE— W. A. HEITMAN COMPANY, REALTORS, ENTIRE 9TH FLOOR MERRITT BLDG.

9-UNIT HOLLYWOOD BUNGALOW COURT—LARGE CORNER LOT—VERY WELL BUILT, ONLY ONE YEAR OLD—GROSS INCOME ON LEASES $490 MONTHLY—PRICE $55,000. TERMS CAN BE ARRANGED.

SEE US FOR BUNGALOW COURT AND FLAT PROPERTY INVESTMENTS.

W. A. HEITMAN COMPANY, ENTIRE 9TH FLOOR MERRITT BLDG. 8TH & BROADWAY. PICO. 1156.

FOR SALE— MUST SELL. LEAVING FOR SOUTH AMERICA. UNQUESTIONABLY CALIFORNIA'S BIGGEST BARGAIN. PRICE $75,000. 4-STORY BRICK APARTMENT BLDG. According to present figures, building would cost from $100,000 to $115,000 to produce. Bank's opinion, under their written statement, property worth $128,000; other conservative appraisements $128,000 and more. LOT IS WORTH FROM $35,000 TO $40,000 CASH. Bldg. leased for four years at $9000 net per annum, tenant makes all repairs. Mr. Lundeen, 66191. E. LUNDEEN CO., 900 Van Nuys Bldg., 7th at Spring.

FOR SALE— INCOME $2280. $5000 CASH, BALANCE $100 MONTHLY UNTIL PAID. Double bungalow with bungalow in rear. North Wilshire lot 54x150, close to Western ave. All rented. An investment of $5800 will net you $75 a month and when contract is complete the property is yours clear. You can't beat this. BURTON & CO., 1000 S. Western ave. 768053.

FOR SALE— $22,500. BEAUTIFUL PLASTERED FLATS. 4 five-room flats and garages, on 18th ave., between Pico and Washington. Income $280. Take good lot or bungalow as part payment. E. J. La FON, 1025 Van Nuys Bldg. Pico 5870.

FOR SALE— MODERN NEW FLAT. $50,000. One of the finest four family flats in exclusive Wilshire. Excellent construction, fine fixtures and finished high grade throughout. Every convenience. Price includes stair and hall carpets. 5 large rooms to each unit. Renting for $4800 annually. Terms arranged. Call Mr. Quinby, Eve. 560006. BURTON & CO., 1000 S. Western ave. 768053.

FOR SALE— Will 20% on Your Money Satisfy You? If so, see this beautiful new 5-unit Spanish bungalow court. Choice location, substantially built, beautifully decorated, admirably planned; handsome fixtures, has tiled baths and tiled sinks. Fine cement walks and porches, shrubbery, etc. Pays $325 per month. JOSEPH R. SCHILLER, 1004 Van Nuys Bldg. Phone 65887.

FOR SALE— Big Bargain $10,000. BEAUTIFUL DOUBLE STUCCO. A REAL INVESTMENT. Located close to Dalton and Santa Barbara ave., near cars. 4 extra large rooms each side. Tile bath, with shower, tile appointed kitchen, hardwood floors throughout. Double garage, side drive. Every modern built-in feature. Nice lawn. Don't buy or build until you see this wonderful place. A real home with an assured income. Terms to suit. Call 1500 W. SANTA BARBARA. Phone 26884.

FOR SALE—Genuine Wilshire sacrifice, 2 blocks from Ambassador; new 4-flat, 900 S. Catalina, one of most imposing and best built flat buildings in city, 5 large rooms, white enamel and mahogany, model bath, ideal kitchen, gas radiator, instantaneous water heaters, 5 garages; lot 55x150. This property is worth and will sell for $35,000 before 1923. Only $32,450 cash. Open 2-5. OLSEN and BELL, 15875, 530 Union Oil Bldg.

FOR SALE— TWO STORE BUILDINGS. Cor. West Eighth and Golden avenue. Now occupied. The 80-ft. corner is being offered very cheap for half cash. Let's talk it over. R. C. MITCHELL COMPANY, 616 Trust & Savings Bank Bldg. 60817. Spring at Sixth. 60817.

FOR SALE— TALK ABOUT FLAT BARGAINS. MATCH THIS IF YOU CAN. Beautiful new 4-family flat. Right up to date. Big income producer. Only $19,000. $7000 will handle. A. M. JAMISON, Phone 61401. 312 Hollingsworth Bldg.

FOR SALE— Large corner, improved with 2-sty. TILE BRICK BUILDING, containing stores and offices, located in best shopping district, showing 14 per cent on price of $84,000. This property should double in value in a few years. Don't miss this if you are looking for income. Call MR. HILDEBRAND, 587308. HARRY H. BELDEN CO., 3010 West Sixth st., near Western ave.

FOR SALE—ONE OF THE CITY'S BEST FLATS. Located in the finest residence district. Lot and beautiful corner lot 74x150; consisting of 4 6-room flats, built when they built them right. Stone, hdwd. floors, tile bath and kitchen; garages, lockers; very reasonable. Income $370 per month. Lot alone worth $14,000. $15,000 will handle. McDOWELL, 7TH AND VERMONT.

FOR SALE— BELOW COST. $35,000 FLAT FOR $29,750. Wilshire superb new stucco and tile flat, 3 flrs., 1 six, solid mahogany, income $435 mo., best rental district in L.A. Pays 22% ABSOLUTELY NET on half cash to handle. The greatest buy we have ever seen and we personally guarantee it. Quick action necessary. WILLIS & CO., 6th and Catalina.

FOR SALE—BY OWNER. Classy duplex, heart of Wilshire. 412 S. NORTON. Each apartment has 6 rms. and breakfast nook, modern to the minute, built by owner, by day labor of the best material throughout. Can not be duplicated for price asked. Open for inspection.

FOR SALE—OR EXCHANGE— Beautiful Westlake white plaster 4-flat, exceptionally well built, large rooms, white enamel and mahogany, 4 garages. $27,500. Good income. Take residence to $9000. OLSEN & BELL, 15875, 530 Union Oil Bldg.

FOR SALE—Safe investment and interesting property, bungalow court, unfurnished, 8 double bungalows, 4 3-room apartments, 2 garages, rents to desirable tenants $254 a month. These rents are reasonable. $17,000, $6500 cash. J. H. CUMPSTON, 2110 W. 27TH ST., near Arlington.

FOR SALE—$4000 CASH. Brand new double bungalow in southwest, very modern, H.W. floors throughout. Income $130 per mo. Only $9000. See this quick. 3774 SO. VERMONT.

FOR SALE—A gold mine, $400 a month income, from an 11-unit bungalow court, close in, all furnished and in first-class condition. Underpriced, $32,500. $8000 will handle. Call at 1550 GIRARD ST. Telephone 554878.

FOR SALE—NEW 4-FAMILY STUCCO FLAT, close to Wilshire and Western. Good income, bargain, price $24,000. Might take lot as part pay. HARRY H. BELDEN CO., 3010 W. Sixth st. Phone 587308.

FOR SALE — Fully equipped and paying mineral spring and bath, open all year; $1000 and up monthly; fine property; would suit a family. Property clear. Address F. box 440, TIMES BRANCH.

FOR SALE—WEST SEVENTH STREET. REAL BARGAIN. 50x120 TO ALLEY. IMPROVED. ONLY $55,000. GOOD INCOME. MARTIN-BLISS & MALONE. 567280. 3751 WILSHIRE BLVD., AT OXFORD.

FOR SALE—Double Bungalow. Just finished. Best buy on the market. Large rooms. Batchelder mantels. New features. Surrounded by beautiful homes and paved street. $11,000. Terms. 1258 N. MARIPOSA.

FOR SALE—Hollywood income flats. Four, 5 rooms, lot 50x140, close to Sunset; new and modern. Income $450 per month. Price $35,000; worth $50,000. Terms. GEORGE C. PECKHAM, 1101 Hibernian Bldg. 65392.

FOR SALE—Large, strictly modern duplex, 6 rms. each side. All built-in features. Paneled dining-room. 4 real fireplaces. N. of Wilshire Blvd., paved street. $14,000. MR. HARPER. Wil. 4473. 315 S. Western.

FOR SALE—Wilshire plaster 4-flat bldg., just being completed. Owner in financial difficulties and must sell at once. Price $18,500. Easily worth over $20,000. MR. HARPER. 315 S. Western. Wilshire 4473.

FOR SALE—HOME AND INCOME— Owner offers 10-room house completely furnished. Beautiful Elendale Place. Only $5000 required. PHONE 25656.

FOR SALE—High-class Wil. flat, 5 rooms, very attractive. Splendidly built, large lot. OWNER. 2937 LEEWARD AVE.

FOR SALE—4 4-flat bldgs., close in N.W. Income $140. Price $8500, terms. GREENE, 319½ S. Hill, 15402.

FOR SALE—Temple st. corner; income flats, 9 units, $25,000. Owner, 1457 TEMPLE ST. Bdwy. 528. Agents, com.

FOR SALE—$9500, 2 flats; possible inc., $140, at 1276 SUNSET BLVD. 554043.

FOR SALE—$8800. Wil. dist. New double bungalow. Income $120 mo. WIL. 4474.

INCOME PROPERTY—For Sale.

FOR SALE— BEAUTIFUL HOME and INCOME. Beautiful home with 12 spacious rooms, near Eleventh and Hoover streets. The home is very well constructed, conveniently arranged, beautifully finished and in A-1 condition. Hardwood floors, built-in effects. Pleasingly furnished in mahogany, with fine rugs. Two complete baths, basement and furnace. Dandy lot, garage, cement drive. Over $200 a month income, besides affording owner a home. Completely furnished $17,500. $7500 cash. MR. FORE. CAMP & WALDO, 829 Chapman Building. 62264.

FOR SALE— OWNER RETURNING EAST. $2000 UNDER VALUE. BEAUTIFUL DUPLEX. Four rooms and sleeping porch upstairs. Four rooms and sleeping porch downstairs. NEAR 48TH AND WESTERN. If you want something good and a bargain that will bring you income and a nice home, look at this, best bargain in the city. Price $10,000. See HUGHES & HUGHES. Phone 799088. 4427 S. Western ave.

FOR SALE—WESTLAKE DUPLEX. $3000 CASH WILL HANDLE. Located only 2 blks. south of Westlake Park. Beautiful paved street, near 9th and Alvarado. Property in first-class condition. Adjoining vacant lot held at $12,500. PRICE $14,700. INCOME $200 MO. G. W. KENDALL, 2302 W. Washington. 567856— Phones Garvanza 1140.

FOR SALE—$6000 below value. Finest and best white concrete flat building of two 5, two 6-room in the city for the price, $36,000; worth $42,000. $15,000 cash. Owner will take back straight mortgage for balance. See CHAS. UMBSTEAD. 404 O. T. Johnson Bldg. Phone 11582.

FOR SALE— OWNER LEAVING FOR EUROPE. Will sacrifice his flat building on Vermont ave. near 48th st. Only $15,000, half cash will handle. Lot worth $10,000. Income $230 per month. HUGHES & HUGHES. Phone 799088. 4427 S. Western ave.

FOR SALE—Bungalow court, white plastered, 6 units, 5 garages, built by day labor of best material. Near Western and Santa Monica blvd. Red and yellow car lines. Price $23,500, $12,500 cash. Income $325 month, which is better than 23 per cent on your investment. See W. A. BUCHANAN, 5484 Santa Monica blvd. Holly 8415.

FOR SALE— FOUR-FAMILY FLAT of four large rooms each. In fine location, on high ground. Rented to old tenants on very low basis. A bargain for $11,000, half cash. Call THE HOYT COMPANY, 15787. 831 Security Building. 15992.

FOR SALE — Income investment. Must leave. Want to dispose of my 2 double bungalows. Exclusive district, close to western ave. New and modern. Bargain at $21,000, half cash. Income $275 mo. Can be increased. Call mornings. 4568 OAKWOOD AVE.

FOR SALE—Hollywood-Wilshire district. New 20-unit duplex court of the very best construction. Nothing better in Los Angeles. Income nets better than 10 per cent on price asked. Will accept one-third in trade. If interested, phone OWNER, 64029.

FOR SALE—4-family flat. Owner lives in one, three leased, $2460 per year. $6000 will handle. House in fine condition. WILSHIRE 7945 mornings. No agents.

FOR SALE—4-UNIT BUNGALOW COURT. Price $12,750. Income $2400. Pays 20%. NET ON CASH REQUIRED. Lot 60x165. Space for two more. Garages. This is a pick-up. Phone 560540. MR. CLAPSON, 3617 Wilshire blvd.

FOR SALE—BIG INTEREST ON YOUR MONEY. New 5-room colonial, sleeping porch, garage, 1118 S. near Western. Is rented for year and 9 months at $75 per. $7000. Phone 74994.

FOR SALE—$16,000, half cash. Good established business, 9 years standing; also income property. Lin. 2032. 2806 N. MAIN.

FOR SALE—By owner. New 5-unit bungalow court, all furnished, in Hollywood. Income $7440 per year. $15,000 will handle it. Call LIN. 1266.

FOR SALE—4-flat, 4 rms. each, garage, lot 50x135, close in. only $11,000; $4000 cash, bal. mortgage. Phone 269012. MRS. ANGERMUELLER, 6100 S. Vermont.

FOR SALE—BEAUTIFUL DOUBLE BUNGALOW; no leak plaster, tile bath, sink and tray. Open for inspection 2 to 5. 3075 ROMAINE St., near KINGSLEY.

FOR SALE—Leaving, must sacrifice new 4-family flat, 5-r. fur. bung. rear. Inc. $5600; $5600 cash. HOLLY 6066.

FOR SALE—Bargain, 2 houses on 1 lot. $3800. $2200 cash, terms. 269482.

SUBURBAN PROPERTY—For Sale.

FOR SALE— Ramona Acres big lots, only $25 down and $10 month and interest. Water, gas, electricity all in; near cars. Temporary houses allowed and assistance given in building if desired. No better location than these lots. Here is a chance to save rent and own your own home. Come out Sunday. FRED W. MARSHALL, Cor. Garfield & Hellman Ave., Ramona Pk.

FOR SALE— DEL MAR ACRES. Don't fail to come out and see our beautiful acre and half-acre homesites, only $1050 up. Water, gas, electricity. Closest desirable acres to L. A. Easiest kind of terms. Valley Boulevard to Del Mar Ave., San Gabriel. E. D. COWAN, Salesmanager, Office on Tract. San Gab. 131-R-1.

FOR SALE— POULTRY RANCHES. Residences, Lots, Acres. GOLDEN WEST REAL ESTATE EXCHANGE, Huntington Drive and Ninth Ave. Monrovia. Phone Black 591.

FOR SALE—OR EXCHANGE— IN SAN GABRIEL VALLEY. SUBURBAN HOMES, 1 TO 5 ACRES. POULTRY RANCHES, 1 TO 5 ACRES. ORANGE AND WALNUT GROVES, 2 TO 20 ACRES. VACANT LAND, 1 ACRE AND UP. SEE McMICKENS WITH SOUTHLAND REALTY CORP. PHONE 67784. 413 SOUTH HILL ST.

FOR SALE—10 acres within one mile Burbank city limits, 6 acres alfalfa, balance deciduous fruit, 6-room house, large barn, chicken houses, pumping plant on land. Take 5 or 6-room bung. in exchange or cash. $15,000. WILLIAMS, with G. C. Dennis Co., 302 Van Nuys Bldg. 13468.

FOR SALE—1 acre, good 5-rm. house, garage, gas, elec., poultry equip. A bargain at $5800. Arcadia district. SCHWARZKOPF REALTY CO., 228 W. P. Story Bldg. 6th & Bdwy. 64080.

FOR SALE—Right in line of the oil development, 4 miles from Wilmington, on the Harbor Blvd. Excellent house, five level acres. Here is chance to buy home and speculate on getting fortune from oil. Worth the money as a ranch. $12,500. Terms. KYLE HOWARD, 912 Citizens National Bank. 63151.

FOR SALE—In addition to places advertised, we have others, 1 to 20 acres, improved and unimproved, same district where we have resided past 11 years, on acreage. Valuable advice to beginners in poultry-raising, etc. SCHWARZKOPF REALTY CO., 228 W. P. Story Bldg. 6th & Bdwy. 64080.

FOR SALE—1½ acres, fine 6-rm. house & bath, garage; poultry equip. for 500 chickens, gas, elec., phone, generous assortment of fruit trees. A snap at $8500. Arcadia district. SCHWARZKOPF REALTY CO., 228 W. P. Story Bldg. 6th & Bdwy. 64080.

FOR SALE—Finely equipped 2½-acre poultry ranch, with 1000 laying hens; good modern home, gas, elec., phone; abundance all kinds fruit; priced right. Arcadia district. SCHWARZKOPF REALTY CO., 228 W. P. Story Bldg. Sixth and Broadway. 64080.

FOR SALE—3-acre poultry ranch with splendid scientific equipment, 3000 laying hens, fine 6-rm. bungalow, garage, feed room, brooder house. Very complete income ranch. On blvd., gas, elec., Arcadia dist. SCHWARZKOPF REALTY CO., 228 W. P. Story Bldg. 6th & Bdwy.—64080.

FOR SALE—$15,000. Located in the best part of Altadena. Wonderful view, no fogs or frost. Large grounds, 100x300 feet, close to a good school. Hardwood floors throughout. Worth $25,000. C. S. PHILLIPS, 920 Stock Exchange Bldg.

FOR SALE—Splendid acreage in our fine new tract, just south of Huntington drive, Arcadia district. Acre pieces on boulevard, gas, elec. $1500. Liberal terms. SCHWARZKOPF REALTY CO., 228 W. P. Story Bldg. Sixth and Broadway. 64080.

FOR SALE—18½-acre ranch, on blvd., 1½ miles from good city. Full-bearing apricots, peaches, pears. Abundance water, cement flumes. Price $12,500. A bargain. GEORGE C. PECKHAM, 1101 Hibernian Bldg. 65392.

FOR SALE— 2½ acres first-class land near boulevard. Gas, electricity, $1250 per acre. Owner, UPSON, Route 1, Box 384, Van Nuys, Cal., half mile south Sherman Way, on Fulton avenue.

FOR SALE—10 acres fine walnuts and peaches, 6 miles from Hollywood, near Lankershim and boulevard, only $12,500 for quick sale. Inquire northeast corner LANKERSHIM BLVD. AND 7TH.

FOR SALE—FULL ACRES, $750; terms. West of Burbank, near Roscoe, school, boulevard; with gas, water, electricity; perfect for poultry, alfalfa, fruit. IRVINE W. BIGGAR, 201 Union Oil Bldg. 63225.

FOR SALE—New 4-room modern house, garage, family orchard. $2800, easy terms. Owner, 5520 MARION AVE., Lankershim.

FOR SALE—CORNER ACRE, HOUSE. Water, gas, electricity, fruit trees, bet. 2 boulevards, 35 minutes out. 271521.

SUBURBAN PROPERTY—For Sale.

FOR SALE— SEE LA MIRADA ACRES. FORTUNES MADE IN POULTRY RAISING. One, two and three-acre farms, domestic and irrigation water furnished, this property lies just east of Norwalk, has bus service, is on boulevard, wonderful soil, planted to alfalfa; ideal for poultry, get an acre, be independent, $800 will start you; bal. easy; oil rights go with this land; drilling across the road. See KILFOIL, 1015 Marsh-Strong Bldg., Los Angeles. 60195.

FOR SALE— THIS ACRE FARM, $875. Fertile soil, aqueduct water, 500 ft. from boulevard, 1000 feet from car line. VERY EASY TERMS. NO FROST DAMAGE. During recent freeze. Absolutely free from flood waters. Beautiful mountain view. A wonderful bargain. Also have 2½ and 5-acre pieces at correspondingly low prices close by. See MR. MILLER or MR. REYNOLDS with JANSS INVESTMENT CO., 404 Metropolitan Bldg. Phone 10645.

FOR SALE— CHAPMAN ACRES. Located 4 miles southeast of Alhambra, fronting on Monrovia car line and Huntington boulevard. Beautiful building sites right among orange trees and live oaks. Wonderful mountain view. All city conveniences. Boulevard frontage $1800 to $1950 per acre; side streets, $1350 to $1700 per acre. Easy terms. Sensible restrictions. Take Monrovia car to Michillinda Station or Huntington boulevard to Chapman Acres. Tract office. D. D. COUGHRAN, Phone 13819. 715 Van Nuys Bldg.

FOR SALE—1 acre improved, 4-rm. house, barns, chicken houses, fruit trees, berries. PRICE $3500. See GEO. W. BUSH, owner, 135 W. Rose ave., Bellflower, Cal.

FOR SALE—Chicken ranches and acres, San Gabriel Valley. Close bargains. WOLF NELSON CO., 701 Delta Bldg. 61949.

FOR SALE—$500 or more down. Poultry ranches. STACY, 401 Fay Bldg.

Alhambra.

FOR SALE— We have just enough of our high class orange grove lots to accommodate the first comers. They are 50x150, covered with fruit and are dandy lots. The price is $1550. Terms are right. Have us show you a real bargain in a five-room bungalow at $3700. CHAS. H. MASON, 1523 W. Main st., near Marguerita. Phone 858. Evenings, 1229-J.

FOR SALE—A wonderful home in Ramona Park, 10 rooms, 4 sleeping rooms, 2 baths, 3 floor furnaces, Bond heater, sun room, breakfast room, beautiful finish, corner 110x160, lots of choice fruit and in fact a perfect home place. Shown on request. $16,500. O. P. BALDWIN CO., 106 W. Main st. Phone 68.

FOR SALE—5-rm. bungalow, nearly new, garage, $4800 with $750 down, balance like rent. Also 6-rm. Cal. bungalow on acre covered with fruit, $4750. Other snaps from $2600 to $25,000. GLIDDEN & POMEROY, 2 offices, 110 W. Main. Phone 294; 1118 W. Main. Phone 943, Alhambra.

TO LET—Beautiful 6-rm. house with 3 bed rooms, sleeping porch, unfurnished, $85, with lease. CHARLES H. MASON, 1523 W. Main, Alhambra. Alhambra 858.

Arcadia.

FOR SALE— MUST BE SOLD—absolutely. 32 acres at Arcadia, on corner, facing 2 blvds. Splendid pumping plant, 100 inches. Will make attractive subdivision. If you are interested call me up. The price will surprise you. Not much money needed. Remember, this is in the famous San Gabriel Valley. CHAS. A. MASH, 502-4 Homer Laughlin Bldg. 13841.

FOR SALE—Or Trade: 2, 4 or 6 acres Arcadia boulevard frontage, fine irrigating system, plenty water, gas and electricity. Will sell with or without improvements. Will consider Los Angeles or Hollywood or Long Beach. R. F. NAEVE, 130 E. First, Long Beach. Phone Home 50[illegible].

Bell.

FOR SALE—REAL BARGAIN. 6-room house and 50-ft. lot, 100 ft. off main blvd., $4750. COLLINS & TILLEY, So. 3653-J-4; also So. 3657-J-1.

Beverly Hills.

FOR SALE— BEAUTIFUL NEW SPANISH BUNGALOW IN THE MOST EXCLUSIVE PART OF BEVERLY HILLS. This lovely place should be sold for $22,000, but owner needs money immediately and will sacrifice for $16,000, and ONLY HALF CASH. The grounds, 80x300, contain beautiful shrubbery and 55 fruit trees of many varieties. The house has six rooms and is perfect in every detail. Only two blocks to Santa Monica car and stores. You need to see this place to appreciate it, and we will gladly show it to you. BUT HURRY. See Mr. Suppes. MARSHALL INVESTMENT COMPANY. 917 West 7th st. Pico 1328.

FOR SALE— BEVERLY HILLS HOMES. 3 distinctive residences, 80-foot lots, 511 Rodeo, 604 and 620 Camden. 7 rooms, 2 baths tiled. Extra large living-rooms, tiled mantels. Double garages, lawn and shrubbery. Special price and terms. Call 511 RODEO, Beverly.

FOR SALE— A fine foothill tract of 40 acres, held in trust, ordered sold at $300 cash per acre. Adjoining lands held at $600 to $1000 per acre. Interesting to investors or subdividers. BEVERLY HILLS REALTY CO., 559249.

Burbank.

FOR SALE—BIG, BEAUTIFUL LOTS, 50 by 187, with gas, water, electricity, $375 and $425, while they last. Block from boulevard, and good neighborhood, a bargain buy. IRVINE W. BIGGAR, 201 Union Oil Bldg. 63225.

FOR SALE—16-acre foothill fruit, walnut and alfalfa ranch, 12 miles from Los Angeles, near Burbank; rich soil, aqueduct water, full bearing fruit; on boulevard. Price $18,000, and a snap. GEORGE C. PECKHAM, 1101 Hibernian Bldg. 65392.

Inglewood.

FOR SALE—By owner, new modern house, 4 rooms and screen porch, large lot, paved street, $3850. Terms. 310 W. KELSO ST., Inglewood.

Lankershim.

FOR SALE—5 acres north of Lankershim. Aqueduct water piped on place. Best location for chickens in Southern California. 2 acres in apricots, 3 acres in alfalfa, 3-room house and garage. All for the price of the land, $4500. See this before you buy. Easy terms. W. R. DUNMIRE, 8705 Maple ave. Owner.

FOR SALE—10 acres at Lankershim, $2900. (Signed) OWNER, 218 Douglas Bldg.

Monrovia.

FOR SALE—MONROVIA LITTLE FARMS ON CAR LINE. PLANT YOUR $ $ HERE FOR HEALTH AND HAPPINESS. REASONABLE TERMS; WILL FURNISH MONEY TO BUILD. SEE OWNER ON TRACT, 9TH AVE. AND PACIFIC AVE., OR F. M. LETTS, 9TH AVENUE AND HUNTINGTON DRIVE, BLACK 591, OR PHONE HERBERT M. QUINBY CO., LOS ANGELES. 35791, 65862.

San Fernando.

FOR SALE—Am subdividing 83 acres on San Fernando Blvd., one mile from San Fernando, into tracts ideal for poultry raising; gas, water, electricity, easy terms. 300 SAN FERNANDO BLDG.

South Pasadena.

FOR SALE—Bungalow, new, lawn, flowers, shrubbery, orange trees, double garage, cement drive, porch across front of house, two bedrooms, sleeping porch; the most attractive house in block, on the most attractive street in South Pasadena, block from school. OWNER. Phone 351291 or 54001.

FOR SALE—OUR BEST BUY. RIGHT IN CENTER OF DEVELOPMENTS. 8-room residence, near ONEONTA PARK. Hardwood floors, furnace, garage, big lot. Price $10,000. Easy terms if desired. O. W. JONES CO. 418 Hibernian Bldg. 15751.

FOR SALE—ATTRACTIVE SIX-ROOM, bath, laundry, roomy bungalow; garage. Builder needs money quickly. See 1501 Oak, South Pasadena. Terms. McANULTY, exclusive agent, 214, 321 W. 3rd st. Pico 5701. Brokers.

Owensmouth.

FOR SALE—20 acres in alfalfa, adjoining the townsite of Owensmouth; the very best of land for a subdivision, plenty of water; only 2 blocks to business center of Owensmouth; may be bought at a very low figure with a very small payment down. Call Van Nuys 80-J-11 or write to BOX 44, OWENSMOUTH, CAL.

San Gabriel.

FOR SALE—8 acres, close to blvd., adjoining Rosemead. To close estate. 21168.

Van Nuys.

FOR SALE—20 acres of sandy loam; excellent soil on new Blvd., cement pipe system at $350 per acre, with best of terms. FRED A. KELLOGG, 172 Sherman Way. Van Nuys 141.

BEACH PROPERTY—For Sale.

FOR SALE—Get free the KOCH REALTY GUIDE of properties. Santa Monica, Ocean Park, Venice. KOCH, 1352 3rd St., Santa Monica. 21129.

Santa Monica.

FOR SALE—In Brentwood Park, very high class and attractive chalet home. 14 rooms, 3 baths; grounds 200x260. Highly improved. Price $25,000. E. W. BOEHME CO., 203 Santa Monica Blvd., Santa Monica.

BEACH PROPERTY—For Sale.

Long Beach.

FOR EXCHANGE—5-room bungalow, in East Long Beach, close to car line and school, price $4500, clear, owner wants poultry and fruit ranch, same or less value in foothill district, ready and anxious to do business on account of sickness. WYATT'S, 422 American, Long Beach.

Hermosa Beach.

FOR SALE—Hermosa Beach property, a snap, lot 128 by 300 and four-room house, good ocean view; this place to be sold by next Saturday, terms $3600, cash $2500. Buy from JOHN MISH, 541 Camino Real, Hermosa Beach, Cal.

FOR SALE—Will sacrifice all Hermosa Beach Co.'s beautiful close-in lots and cottages, easy terms. To see property call MR. BAIRD, J. A. ph. 588842, or come to office, 1130 Ocean Front, Hermosa Beach.

FOR SALE—Real estate, rentals, exchanges. HUGHES REALTY CO., 69 Pier ave., Hermosa Beach. Tel. 4081.

Manhattan Beach.

FOR SALE—SOME SPLENDID house and lot buys. Phone 567684 in morning and make appointment for us to show you some of the best buys, at the best beach on the Coast. GIBSON HOWARD.

FOR SALE—Extraordinary bargain; business center lot, block from pier, will sell for $1500 (half its value); if can get $750 cash. RICE, 319½ S. Hill, Pico 5007.

FOR SALE—Ocean front lot, small payment down, balance to suit. OWNER. Address F. box 538, TIMES BRANCH.

COUNTRY PROPERTY—For Sale.

FOR SALE— WAGE-EARNERS. MAKE YOUR SAVINGS GROW. OWN A FARM. ONLY $250 DOWN. BALANCE EASY TERMS. Highly Improved 5, 10 or 20-acre Ranch. California's finest Vineyard or Orchard Land. Concrete pipe underground system for irrigation. Adjoins property of State's leading Vineyard and Orchard growers. Will plant land to Vineyard or Orchard and care for same at cost if desired. ROBERT K. GILBERT, 917 Loew's State Bldg. Phone Pico 4800.

FOR SALE— IRRIGATED VINEYARDS. In the heart of Southern California's proven grape district, 48 miles from Los Angeles. Price $450 per acre, payable in five years, with all cultural care and water provided for three years until your vines are in bearing. $75 to $125 per ton was paid for grapes in this district last year, with yield of four to eight tons on irrigated vineyards. Let us drive you out to the properties. FONTANA FARMS COMPANY, 400 Pacific Finance Building. Phone 14626.

FOR SALE—TUJUNGA. Two wonderful opportunities, 15 miles from L. A. on paved boulevards, at the junction between two fast growing communities. 5-acre citrus orchard with twin bungalows, 8 rooms each and 4-room modern house. $12,000, terms. 9 acres peaches, grapes, giant oaks, etc., ripe for subdivision or an exceptional home place where refinement, taste and exclusiveness combines, $18,000, terms. VERDUGO HILLS REALTY CO., Office State Highway and Los Angeles st., Tujunga, Cal. Phone Sunland 162-R.

FOR SALE—With this well improved ranch goes a river of water. 640 acres. Dairying, hog raising, alfalfa, corn, grain, grapevines, peaches, prunes and apricots, any or all of these are all on its deep soft loam. Well located. Can be bought at such a very big bargain that it will surely pay to both to farm and to speculate on. JOHN THOMSON, 1809 W. 41st Drive, Los Angeles.

FOR SALE—Ocean frontage, 2 acres or more. Will put in water and streets. Excellent garden and fruit land, two hours south of L. A. On boulevard, near Del Mar. Beautiful building sites. Acreage, easy terms. Let us tell you about this good investment. River bottom lands at very low prices. 422-3 WASHINGTON BLDG. 61604.

FOR SALE—160-acre ranch, Chino district; 70 acres alfalfa, 20 acres peaches and apricots, balance good alfalfa, grape or deciduous fruit land; pumping plant throws 125 inches water; 60-hp. elec. motor. Price $30,000, clear; will consider good home here as part pay. A. B. JONES, 436 Security Bldg., 61758.

FOR SALE—OR EXCHANGE— Alfalfa ranch on paved boulevard; 30 acres; electric pumping plant; 15 cows, 2 horses, 25 chickens; necessary tools; good house and barns. Complete for $14,000. Will consider trade. Address FR, box 431, TIMES BRANCH.

FOR SALE—JAMES RANCH. Rich river-bottom land, plenty water, good roads, schools. TEN YEARS TO PAY. Near Fresno. Free trip. SAN JOAQUIN VALLEY LAND CO., 515 Hibernian Bldg. Phone 63862.

FOR SALE—10 acres with water, level and ready to plant to early fruits, only $300 down, bal. four years, at 6 per cent. Early peaches will pay this out before it comes due. DAVE ANDREWS, office Yucaipa Hotel Bldg.

FOR SALE—$5000. 7-room house, all modern conveniences. 1½ A. domestic orchard, 4 blocks from center of town. Just off Lincoln Highway. Large chicken ranch. Equipment for 200 chickens, lights, water, gas and sidewalks in. Terms. L. E. IMUS, Box 214, Banning, Cal.

FOR SALE—$9000. 10 A. full-bearing apricots, 9 blocks from town, on Lincoln Highway. Plenty of water stock with place. Ideal building or subdividing location. Bargain. Terms. L. E. IMUS, Box 214, Banning, Cal.

FOR SALE—OR EXCHANGE—40 acres, improved alfalfa or dairy ranch. Plenty of water. Want some cash and smaller ranch or city property. Address BOX 42-A, Rt. G, Tulare, Cal.

FOR SALE—In famous pear section, 20 acres, mostly 2-year-old pear trees, cement pipe line; fine land, splendidly located. 3½ hours from Los Angeles. Only $350 per acre, terms arranged. Quick action. MARTIN, 513 Johnson Bldg., 61587.

FOR SALE—Or Exchange—145-a. near Riverside, highly imp. 9-r. mod. home, clear. Wonderful place. Income $30,000 yr. Appraised $50,000. Price $35,000. $5000 cash or will consider good west side income. 4315 MONETA. Vermont 2051.

FOR SALE— 546 acres land Mendocino County. Full particulars upon application. MRS. HELEN STONE, Fort Bragg, Cal. Box 528.

FOR SALE—800 acres Colorado River bottom land, one-half covered with timber, 1½ miles south Weadley. Answer. Address X, box 74, TIMES OFFICE.

FOR SALE—$800. 10 A. full-bearing peach orchard, part Lovells, part Phillips cling. Water stock with place. A money-maker. Terms. L. E. IMUS, Box 214, Banning, Cal.

FOR SALE—Ranch, 320 acres, grain, stock and implements. Six miles from Summit, San Bernardino county. M. GOLDSTEIN, Lugo, Cal.

FOR SALE—Would like to communicate with reliable real estate firm handling country property, estate to be settled. Address W. box 159, TIMES OFFICE.

FOR SALE—GOLDEN OPPORTUNITY. Invest in prop. near Santa Cruz. Write for price list of ranch and home bargains and literature. WILSON BROS., Santa Cruz, Cal.

FOR SALE—SOUTHERN PACIFIC RAILROAD LANDS. LONG TERM PAYMENTS. LAND DEPT., 829 STORY BLDG.

Imperial Valley.

FOR SALE—Or Exchange: 40 acres in barley on main road, for L. A. property. Owner, F. J. REITS, Monrovia, Cal.

Mexico.

FOR SALE—BIGGEST BARGAINS IN MEXICO. ALL KINDS OF LANDS. 422-3 WASHINGTON BLDG. TEL. 61604.

San Fernando Valley.

FOR SALE—Farms and ranches. San Fernando Valley Land Office, California Bank Bldg., Van Nuys, Cal. D. W. STALEY, Agt.

Tujunga.

FOR SALE—TUJUNGA. One more opportunity, disappearing citrus grove in TUJUNGA'S hill-crowned vale of changing lights and shadows; large roomy lots in fruit bearing trees, near State Highway and junction of Tujunga-Sunland communities; $10 down and $10 per month. VERDUGO HILLS REALTY CO., Office at State Highway and Los Angeles sts., Tujunga, Cal. Phone Sunland 162-R.

MOUNTAIN, CANYON PTY.—For Sale, Exchange, Wanted.

FOR SALE— PALMER CANYON. Why not own a lot in beautiful Palmer Canyon? 27 miles east of Pasadena; running stream of water year 'round; beautiful live oaks. This is the only canyon you can get deed to this class of property. Price $150 per lot; easy terms. C. S. PHILLIPS, owner, 920 Stock Exchange Bldg., L. A., or P. O. 1504, Pasadena.

FOR SALE—Improved mountain ranch, among the pines. Pure water, lots of game. Healthiest place in California. 120 acres, only $3500, 80 mi. out. STURGEON & JOHNSON, 227 Douglas Bldg.

EASTERN, NORTHERN PTY.—For Sale, Exchange, Wanted.

For Sale.

FOR SALE—1½ lots in Burlington, Iowa, 60 by 117½ ft., near car line, clear title, $700. A snap. I need the money. C. A. GRISSOM, R. 1, Box 225, Whittier.

For Exchange.

FOR EXCHANGE—160 ACRES, ALL IMPROVED, GOOD BLDGS., AND RENTED FOR THIS YEAR. ONE-THIRD OF CROP. THREE MILES FROM COUNTY SEAT. ALSO 160 ACRES NINETY MILES FROM MINNEAPOLIS. FOR FLAT. WILL ASSUME. 910 S. GRAND AVE. 67499.

EASTERN, NORTHERN PTY.—For Sale, Exchange, Wanted.

For Exchange.

FOR EXCHANGE—Beautiful show place residence in Colorado Springs, Colo., cost $143,000, but will turn in on lower value clear and assume or pay cash for a sound investment in Southern California, country or city. Owner is not an operator and is prepared to sacrifice his property somewhat and to pay full present value for California. No use submitting anything that will not stand investigation of conditions and value. BLANKENHORN REALTY CO., Pasadena, Cal.

FOR EXCHANGE—Will exchange my 80-acre farm in Wisconsin, house, barn, etc. Price $8500, free and clear. Want bungalow or lots in Los Angeles or suburban property. Will assume or pay cash difference. M. B. BLACK, 814 Pacific Finance Bldg., 66147.

FOR EXCHANGE—For Los Angeles property or vicinity, 7-rm., 2-story house. Two lots, 100x120, situated in Chillicothe, Mo. Clear. B. F. WITTER, 955 N. Figueroa st., L. A. Phone Bdwy. 3808.

FOR EXCHANGE—Clear quarter section Canadian land for home or vacant lots, value $8000; will assume small mortgage. MAUDE B. LUSE, Woodward Hotel, L. A.

FOR EXCHANGE—Good Iowa corn farm for Los Angeles or Atascadero property. Health failure. EMIL FLAGMANN, Atascadero, Cal.

FOR EXCHANGE—My 40-acre farm in Michigan, adjoining town, clear; want equity in house or small ranch or store. MILLS, 3515 Locomore st.

Wanted.

WANTED— CLEAR CALIFORNIA FOR EASTERN. The following gilt-edge California properties, will be exchanged, separately, or preferably, together, for Middle Western or Eastern improved ranch or good city real estate in Calgary, Montreal, Boston, Chicago, Kansas City, Denver, Seattle, San Francisco or Los Angeles to full value:

$35,000—Equipped dairy ranch on paved boulevard, in walking distance First National Bank, near Stockton, San Joaquin County.

$40,000—Dairy and fruit ranch, 330 acres, stocked, perfect condition, picturesque, near Santa Rosa.

$45,000—600-acre grain, fruit and alfalfa ranch near Stockton. Big possibilities.

$80,000—Orchard, grain and dairy, 360 acres near Colusa. Splendid improvements.

$50,000—Industrial property, river and railroad frontage. Above 6 acres. Nothing better in Stockton.

$250,000—All of the above properties, CLEAR. JOHN P. HOLLAND, S.E. cor. 14th and Webster, Oakland.

WANTED—Eastern property, have first-class income. 530 W. Ninth. PAXSON. 65451.

SAN DIEGO PROPERTY—For Sale, Ex., Wanted, Etc.

FOR SALE—Exchange—San Diego at Pacific Beach, 4 adjoining lots, cheap or exchange for auto. Phone 34208, L. A.

GOVERNMENT LANDS—and Relinquishments.

DON'T delay making reservations for free excursion trip into Boulder Canyon dam district, and make your selection for govt. land. SOUTHWESTERN LAND COMPANY, 705 Citizens Nat. Bank Bldg.

OIL PROPERTY—Miscellaneous.

HAVE long oil lease on 100 acres in Ventura County, with cased well to 870 feet. Splendid prospects, but lack funds. Will give interest in lease for amount to drill well to 1000 feet. Address W. box 87, TIMES OFFICE.

FOR SALE—MEXIA OIL LEASES. From information from the field. I own five 10-acre leases at Mexia. Wells near sand. Call Continental Hotel, room 422, R. C. McCLURE.

FOR SALE—Santa Fe Springs leases. 422 WASHINGTON BLDG. 61604.

WANTED—California oil lease. 422 WASHINGTON BLDG. 61604.

ORANGE, LEMON WALNUT Groves.

For Sale.

FOR SALE—Or Trade—5-acre oranges and lemons at Corona, not frosted, obliged to sell, in A1 condition. Fumigated, pruned and fertilized. Owner, E. C. WILSON, 1464 Sunset ave., Pasadena.

FOR SALE—10-acre orange grove, frostless belt north of Covina; equity $12,000; will sacrifice grove for $5000; no exchanges. J. J. GRAF, 1241 S. Figueroa, 64671.

FOR SALE—20 acres Valencias, 6 yrs. old. Boulevard. $750 acre. Worth $1250. Must have money. $7500 will handle. CHAS. A. MASH, 502 Laughlin Bldg. 13841.

For Exchange.

FOR SALE—OR EXCHANGE— Walnut grove, San Fernando, 28 acres budded walnuts, excellent condition; well irrigated, city water. Fine home. Price cheaper than any in the valley. Address FR, box 431, TIMES BRANCH.

Wanted.

WANTED—To buy orange grove in Orange county; prefer 50 to 100 acres in tract. Very few improvements. Valencias preferable; Anaheim, Fullerton, Whittier, Orange, Santa Ana, La Habra. Also Riverside, Highgrove, Arlington districts. Communicate by letter to 1041½ N. NORMANDIE.

POULTRY RANCHES—For Sale.

FOR SALE — CHICKEN RANCH, 5-room house, water and elec., ¾-acre loam soil, planted to garden and potatoes; 2 goats, 80 laying hens, 80 rabbits. Cudahy tract; snap. $3750, $1000 down. 6870 MONETA.

REAL ESTATE—For Sale—Miscellaneous.

FOR SALE—DON'T WAIT UNTIL SATURDAY NIGHT TO TELEPHONE YOUR SUNDAY ADS TO THE TIMES. DO IT FRIDAY OR EARLY SATURDAY. 8 P.M. IS CLOSING HOUR FOR ALL CLASSIFICATIONS. PICO 700; 10301.

FOR SALE—Pegaine, Mexico ranches. 422-423 WASHINGTON BLDG. 61604.

Acreage for Subdivision.

FOR SALE—200 acres, best subdivision property in Eagle Rock. Terms. Suitable for immediate action. The biggest money maker in Los Angeles County. See it at once. F. L. NORTON, 1011-1019 Washington Bldg.

FOR SALE—SUBDIVIDERS, ATTENTION. Acreage for sale, when divided lots will cost wholesale $325 each. Will sell for $900 to $2000 each. (A nice profit here.) Location right on 5c car line. Smooth, level land. MR. BAIRD, 3564 Glendale Blvd. PHONE ELLIOTT 1794.

FOR SALE—Owner, I must sell 40-a. ranch, county highway, 5 mi. Lemoore, on 2 railroads; fenced, rented; plenty water. $2800. WIL. 7964.

FOR SALE—160 acres adjoining Los Angeles Investment Co. property. Bona fide bargain for quick sale. Terms. VER. 2771.

WANTED—Real Estate.

Miscellaneous.

WANTED—FOR SALE OR EXCHANGE GOOD PROPERTIES ANYWHERE IN LOS ANGELES COUNTY. IN CITY, HOUSES, LOTS AND INCOME. SUBURBAN HOMES, POULTRY RANCHES, ACREAGE, COUNTRY, WALNUT AND FRUIT GROVES, ALFALFA RANCHES, ETC. WE HAVE MANY CALLS. IF YOU ARE CONSIDERING SELLING OR EXCHANGING SEE McMICKENS OR BAIRD. SOUTHLAND REALTY CORP. PHONE 67784. 413 S. HILL ST.

FOR SALE— MUST BE SOLD—absolutely. 32 acres at Arcadia, on corner, facing 2 blvds. Splendid pumping plant, 100 inches. Will make attractive subdivision. If you are interested call me up. The price will surprise you. Not much money needed. Remember, this is in the famous San Gabriel Valley. CHAS. A. MASH. 502-4 Homer Laughlin Bldg. 13841.

WANTED—Los Angeles. Will assume and give clear first-class grove, $30,000. RALPH YOUNG, Pico 5578. 804 MERCHANTS' NATIONAL BANK BLDG.

WANTED—Your east of Main St. property for sale. Write me description and lowest price. S. J. BUSH, 1201 E. 7th St.

For Cash—Not Classified.

WANTED—HAVE CASH TODAY For bargain L. A. real estate. Vacant or improved. Purely an investment. 333 UNION OIL. Pico 5469.

Houses.

WANTED—For cash, 5-rm. mod. stucco bung., large living rm., close in, near car line, N.W. dist. Owners only. Address Y, box 66, TIMES OFFICE.

WANTED— —WANTED. We have clients waiting for houses in Westlake district, from $10,000 to $12,000. See Mr. Canterbury. GILBERT E. WRIGHT, Wright & Callender Bldg., 4th and Hill. 10745.

WANTED—For colored clients, houses, flats. C. R. RANSOM, 3200 Compton ave. So. 6075.

WANTED—Real Estate.

Houses.

WANTED— List your Wilshire property with us for quick results. GILBERT E. WRIGHT, Wright & Callender Bldg., 4th and Hill. 10745.

WANTED—In Los Angeles, 6 or 8-room house, Wilshire dist. preferred. Value up to $25,000, in exchange for 7-room house, N.E. Pasadena. What have you? H. A. CUTLER, 30 S. Raymond, Pasadena. F.O. 180; evenings, Colo. 8713.

WANTED— HOUSES. Have buyers waiting. Price right. SELL QUICK. A. M. JAMISON, Phone 61401. 312 Hollingsworth Bldg.

WANTED—City home, northwest, for cash and choice of 133 acres Palmdale, $13,300, 80 acres Imperial, $8000; Glendale lot, $1500, and 160 acres Florida, $3000. J. C. GREEN, 618 Green St., Glendale.

WANTED— AUCTIONEER BAIRD. If it is cash you want immediately for your real estate or personal property, call at 329 W. 8TH ST. or Ph. Bdwy. 34[illegible].

WANTED—4 or 5-room good house. Will give equity Cleveland '21, like new, and assume. No inflations. Address G, box 328, TIMES BRANCH.

WANTED—From 3 to 6-rm. bungalow with no payment down, but will pay good monthly contract. W. J. BOGERS, 2771 S. Vermont.

WANTED— Bungalows, 4 to 6 rooms, $500 to $900 down. Have buyers waiting. Act quick. MOTEKUS & CROUCH. Phone 3990[illegible].

WANTED—Modern 5 or 6-room bungalow, southwest, furnished or unfurnished; must be clear. Have $1000. Owner only. Address F, box 561, TIMES BRANCH.

WANTED—Good 2-story house, West Washington Heights, that can be handled with good residence lot and $1000 cash first payment. Address 2459 WEST WASHINGTON.

WANTED—Inc. property; give $1800 equity in 6 fine res. lots. See, 687 E. 23RD.

WANTED—List your property with us for sale or rent. Phone 15340. Not Sunday.

Lots.

WANTED—For cash, 60-ft. front inside or 60-ft. corner lot, located between Vermont, Gramercy, Beverly Blvd., 9th St., for flat building. Prefer dealing with owners. Address W. box 212, TIMES OFFICE.

WANTED—Owner of lot 100x150 to build 1-story frame building for hospital purposes and lease same for terms of years with option to buy. A. J. GLEASON, 6750 Sunset. 578880.

WANTED—Lot, subdivision or acreage suitable for subdivision. State full particulars. Address RR, box 162, TIMES OFFICE.

WANTED—Unrestricted lot, cash. 4334 MONETA AVE. So. 1750-J evenings, A. Pfeiluech.

WANTED—GOOD CHEAP LOT. Will give small truck and cash. Telephone 66316.

WANTED—Will exchange auto for lot or equity. 1734 W. ADAMS ST.

WANTED—Lot for bungalow court. STACY REALTY CO., 401 Fay Bldg.

WANTED—Lot, not over $1200; give brand new Dodge and cash. 298160.

Acreage.

WANTED—Acreage, north of Santa Monica, overlooking the sea. Write full description, location and price. Address X, box 126, TIMES OFFICE.

Business Property.

WANTED— BUSINESS PROPERTIES. CASH BUYERS WAITING. 1.—Medium-price lot, 20 to 40-ft. front, in city, suitable for retail trade. 2.—Store properties to $60,000 cash. BUSINESS PROPERTY DEPT., Paul Andrews or Earle Dingwell. GILBERT E. WRIGHT, Wright-Callender Bldg., 4th & Hill. 10745.

WANTED—TO BUY Improved or vacant business or semi-business property, $40,000 to $150,000 or more. Prefer between 6th and Washington, Main and Figueroa. Please write, giving exact location and price. J. H. WOODWORTH & SON, 200 E. Colorado St., Pasadena.

TO LET—To buy income business property. Reasonable. 612 O. T. JOHNSON BLDG.

Industrial Property.

WANTED— INDUSTRIAL SITES. And large acreage, with siding, for sale or lease. Would you build for tenants on long lease? We have clients. Let's talk it over! R. C. MITCHELL COMPANY, 616 Trust & Savings Bldg. 60817. Spring at Sixth St. 60817.

Income Property.

WANTED— FLATS OR DUPLEXES. Desirable locations reasonably priced. Our representative will call. KEELER & CARTER, W. I. HOLLINGSWORTH & CO., 10777. REALTORS. MAIN 6708. Hollingsworth Bldg., 6th & Hill. Established 1890.

WANTED—We have a larger demand than we can supply for income property on which the income justifies the price asked. If your price is right and you wish to sell, communicate with us immediately. See Mr. Moseley, ROBERT MARSH & CO., 300 Marsh-Strong Bldg. Ninth and Spring. Pico 2412. 10175.

WANTED—STORE OR OFFICE BLDG. $50,000 CASH AND A $100,000 CLEAR 400-ACRE IMPROVED FARM, NEAR KANSAS CITY, OWNERS HERE NOW. MORGAN & TWOMEY, 228 STORY BLDG. PHONE 62604.

WANTED—To purchase a duplex of 5 rooms each, not too far from car line. Must be on Heliotrope or W. 6th st. line. Will pay $4000 cash. Will go to $12,500. ELMO, BALLAGH & ANDERSON, 827 Loew's State Bldg. Pico 5780.

WANTED—L. A. income in exchange for beautiful $30,000 Wilshire home on Ardmore, near Fourth. Grand view of mountains. Carries $10,000 mortgage. OWNER. 560741, evenings.

WANTED—4-fam. flat or court, any good location. Have $5000 to $10,000 cash first payment. Must be priced right. Owners. Address W. box 165, TIMES OFFICE.

WANTED—Flats and Store Buildings— SIMPSON & CHILDS, 1033 Citizens National Bank Bldg.

WANTED—Income property, will pay cash. 519 LISSNER BLDG., 524 S. Spring.

REAL ESTATE—For Exchange.

Miscellaneous.

FOR EXCHANGE— CITY, COUNTRY, OR EASTERN. List your property with us. Our large established connection produces bona fide inquiries. KEELER & CARTER, W. I. HOLLINGSWORTH & CO., 10777. REALTORS. MAIN 6708. Hollingsworth Bldg., 6th and Hill. Established 1890.

FOR EXCHANGE— $120,000. PORTERVILLE ORANGE GROVE. 60 acres, half navels, bal. Valencias, best grove in this district, in perfect condition. Want business or apartment-house property, will assume to $75,000. CRAM & EWARDS, PICO 338. 535 SECURITY BLDG.

FOR EXCHANGE—Clear property for your equity. No difference where your property is, we can exchange it here. A nice house, store bldg., lots & acreage, clear, Canada; will give fine trade for clear bungalow L. A. or near by. See us for good exchanges. CHAS. E. BROOKS CO., 620 Grant Bldg.

FOR EXCHANGE—Wanted. Owners, Attention! List your property with me. I MATCH ANY TRADE. Have clear irrigated land in Bloomington and cash and will assume on L. A. FRED G. PEARCE, 302 Baker-Detwiler Bldg. 69419.

FOR EXCHANGE — BETWEEN 6 AND 8 O'CLOCK SATURDAY EVENING THE TIMES TELEPHONE SWITCHBOARD IS SWAMPED WITH WANT ADS. AVOID DELAY BY TELEPHONING YOUR SUNDAY ADS. FRIDAY OR EARLY SATURDAY. PICO 700; 10301.

FOR EXCHANGE— Builder will exchange his brand new home at 760 S. BRONSON AVE., N.E. corner of 8th st., for lots suitable for improvement. On premises every afternoon.

FOR EXCHANGE—$10,000 home in exclusive Ingleside Terrace, San Francisco, for home in city of equal value. Address W. box 134, TIMES OFFICE.

FOR EXCHANGE — $7000 cash, 4 lots, worth $3500, 1st payment on 4-family flat or large house. Westlake or Wilshire. Address A, box 327, TIMES BRANCH.

FOR EXCHANGE—Want your house, lot, ranch, business block, lots, groves, in trade; honest valuations; conscientious representation. H. C. HOLLINS, 912 Story Bldg.

FOR EXCHANGE—See J. M. French Co., 836 CHAPMAN BLDG. We trade the earth. 11580.

FOR EXCHANGE IN REAL ESTATE, see [illegible] 820268. S. SCHWARTZ, 235 Chapman Bldg.

FOR EXCHANGE—We match any bona fide trade. MORRILL, 406 Union Oil Bldg.

FOR EXCHANGE—Go to BEN WHITE for real estate. 304 BRYSON BLDG.

[illegible]

[FR]IDAY MORNING.

TO LOAN—Money.

Real Estate, Improvements.

WE HAVE AVAILABLE [illegible]

[illegible]

Loans on Salaries. Collaterals.

[illegible]

Loans on Diamonds, Etc.

[illegible]

MONEY [illegible]

MORTGA[GES] [illegible]

STOCKS A[ND] [illegible]

MINES AN[D] [illegible]

HOTELS, R[OOMING HOUSES]—For Sale, E[xchange]

[illegible]

MONEY WANTED—
Real Estate and Collaterals.

WANTED—

$12,000, A YEARS AT 7 PER CENT, ON SPLENDID INCOME PROPERTY, CLOSE IN, ON VERMONT AVE. LOT 100x145. VALUE $40,000.

R. A. ROWAN & CO.,
300 TITLE INSURANCE BLDG.
10441. MAIN 7006.

WANTED—NOTICE TO AGENTS. We want $5000 at 7%, on new 8-room house in Wilshire dist. 852 Lorraine Blvd. Plaster interior, double garage, 80-foot lot. OWNER, 61065.

WANTED—Money. A client will pay 7 per cent on $12,000 on a $30,000 flat, adjoining Windsor Square. SMITHER BUILDING & INVEST. CO., 208 Chapman Bldg. Main 72.

WANTED—$1500 on owner's home, worth $5500; also $2500 on owner's home, $6500, both 8 per cent. FOWLER, 236 Bradbury Bldg. Pico 8731.

WANTED—A permanent loan of $10,000; will pay 10 per cent per annum and cover with satisfactory security. Address RP, box 194, TIMES OFFICE.

MONEY WANTED—Ten to twelve per cent guaranteed. Absolute security. Any amounts. 416 SECURITY BLDG., 510 S. Spring st.

WANTED—$4500 from private party, first mortgage loan on improved city property, value $40,000. C. M. WISELEY, 637 S. Hill. Pico 4873.

WANTED—$2000, 8 per cent, $50 bonus. 65 feet vacant on Figueroa. A. H. BARRY, 822 Union Oil. Pico 5808.

WANTED—$4000, 2 yrs., 8 per cent. To build brick stores, southwest. 833 UNION OIL. Main 1175. Pico 5869.

WANTED—By private party, $8500 for 2 or 3 years, on first mortgage. Address E, box 223, TIMES BRANCH.

WANTED—$10,000 at 8, on brick store bldg., producing good revenue. Value $25,000. TRUSLOW, Main 6061 or 10683.

WANTED—$1800, 3 years, 8 per cent. 5-room new bungalow, Monrovia, worth $5000. BDWY. 7706.

WANTED—Money for Gilt Edge Lease. STACK, 219 O. T. Johnson Bldg. 61757.

WANTED—$275 or $300 in a "just like new" $1000 family piano. 81071.

WANTED—$17,500, IMPROVED REALTY, VALUE OVER $85,000. HOLLY 8687.

MORTGAGES—
Trust Deeds.

WANTED—MORTGAGES, TRUST DEEDS AND CONTRACTS, ANY AMOUNT. WILL PAY HALF CASH, BALANCE IN 8 PER CENT STOCK OF LARGE GOING CORPORATION. GIVE FULL PARTICULARS IN FIRST LETTER. FOR ATTENTION. P. O. BOX 294, STATION C.

FOR SALE—FIRST MORTGAGES
$1000—3 years, 8 per cent, on store building, value $2500.
$1250—2 years, 8 per cent, on new 4-room bungalow, value $3000.
$1600—3 years, 8 per cent, on new bungalow in Palms Annex. Value $4000.
BUILDERS' FINANCE ASSOCIATION,
410-12-14 Laughlin Bldg.

FOR SALE—$4500 first mortgage on a 10-room house and lot 112x411, facing on Glendale Blvd. Property valued at $15,000. A-1 in every respect. Discount $200. C. S. PHILLIPS, 920 Stock Exchange Bldg.

WANTED—To buy for personal investment, installment notes on improved city real estate. No records, all contracts. Phone 560623 before 9:30 a.m. or between 5-6:30 p.m. Principals only.

WANTED — We will buy your real estate mortgages, trust deeds, contracts. Quick action. No escrow fee. Money ready. FRIENDLY & PFEIFFER, 1004 Van Nuys Bldg.

WANTED—To buy mortgages, second trust deeds, my own funds; quick action to escrows. See me at once. ALBERT LANE, 908 Van Nuys Bldg. Main 4645.

WANTED—I buy mortgages, trust deeds and contracts, my own funds; money at once. CHARLES O. NOURSE, Suite 315 Title Insurance Bldg., cor. 5th & Spring. Pico 2694.

FOR SALE—$2000 mortgage. Property valued at $20,000. A-1. Discount $250. C. S. PHILLIPS, 920 Stock Exchange Bldg.

WANTED—Trust deeds, mtges. purchased. Quick action. HIMMELSTEIN, 227 W. 7th.

STOCKS AND BONDS—
Miscellaneous.

ARE your stocks active? If not, we will tell you why. Free. Before you buy, see Leonards' Brokerage Service, unsurpassed. LEONARDS & CO., Bdwy. 1865, 10th floor Citizens' National Bank Bldg.

MONEY TO LOAN on stocks and bonds, six months to one year, at 8 per cent. All stocks bought and sold.
WESTERN INVESTMENT CO.,
1105 Story Bldg. 14114.

GARNER & CO., Mercantile Place, are always ready to buy or sell odd lots of listed or unlisted stocks, partial payment receipts, Liberty bonds handled.

FOR SALE—50 shares All-wood Briquette Company stock. Par. 54844.

MINES AND MINING—
Miscellaneous.

I AM starting work on small but rich mine in Arizona. Need $2000. To the party that I can use, will give good salary and interest in the mine. This interest is worth many times the $2000. Address F, box 480, TIMES BRANCH.

$2500 BUYS 17-48 copper claims now producing 14 per cent copper. It will pay its way in development, and ultimately make big mine. Address RR, box 158, TIMES OFFICE.

HAVE 8 claims at Randsburg, silver. Close to Kelly group. Will sell all or part, as I need money for development; very reasonable. Address G, box 460, TIMES BRANCH.

IF YOU have some money to invest and are interested in mining, here is your opportunity. No stock. Address W, box 169, TIMES OFFICE.

HOTELS, ROOM'G-HOUSES
For Sale, Ex., Lease, Wanted.
For Sale.

FOR SALE—

62-ROOM HOTEL, DOWNTOWN, NEAR 3RD AND BROADWAY, WEST SIDE. BRICK BLDG. HOT AND COLD WATER. STEAM HEAT. NETS $1000 PER MO. PRICE $15,000. TERMS.

BOYD & HEADLEE CO.,
602 STORY BLDG.

FOR SALE—64-ROOM BRICK HOTEL near 6th and Olive st. Netting $1300 per month. Hot and cold water and steam heat in all rooms, 22 rooms with private bath. Elegantly furnished. Long lease. Rent $700 per month. $13,500 cash, small balance easy; gives you possession. See M. M. TEATER & CO., 506 South Hill st., Rooms 2-4-5.

FOR SALE—23-ROOM HOTEL AND APARTMENTS. Located near 6th and Hope sts. Netting $350 per month. Newly decorated and in handsome condition. Nicely furnished. 3 years' transferable lease. $175. Price $6300, with $3000 cash. See M. M. TEATER & CO., 506 S. Hill st., Rooms 2-4-5.

FOR SALE—20-ROOM HOTEL and APARTMENTS, near 6th and Hope sts. Netting $350 per month. Well furnished. Lease 4 yrs. See MR. KOTCH or MR. MARKEN, with the EDSON INV. CO., 617 W. 7TH ST., opposite Robinson's main entrance.

FOR SALE—32-ROOM BRICK HOTEL. Location is A One, hot and cold water in all rooms, netting owners big money. Nicely furnished. Can be sold for more money. 3 years' lease. Rent $150. Price $6800, with $4100 cash. See M. M. TEATER & CO., 506 S. Hill st., Rooms 2-4-5.

FOR SALE—60 ROOMS, 9½-YR. LEASE, east side, 5 minutes' walk from 5th and Broadway, on yellow and red car lines; furniture of 40 rooms included. J. C. CUMMINS, 220 Marsh-Strong Bldg. Phone 61557.

FOR SALE—Rooming-house, price reduced from $2400 to $1900, if sold this week. 12 rooms; nicely furnished, fine piano, double garage, lease, reasonable rent. Good location. Clean and pretty. Will clear $175 to $200. Ph. Owner, 31468.

FOR SALE — 20 rooms, brand new furnished hotel, hot and cold water in every room. 3 years' straight lease. Call on owner at the STUDIO HOTEL, Washington Blvd., Culver City.

FOR SALE—9-rms., lease, hardwood furniture. West side, close in, clearing $60 per month. Cost $1500; take $850. Owner. Act quick. MR. HORN, 334 S. Spring, Room 225, Lissner Bldg.

FOR SALE—7 rooms, fine furniture, close in, clearing $100 monthly. Price $800, only $350 down, bal. $25 mo. Cheap rent. Call 208 DELTA BLDG., 426 Spring.

FOR SALE—36 rooms of nice furniture, clearing $800 monthly. Price $6400, only $4000 down, bal. $100 mo. Rent $100. Call 208 DELTA BLDG., 426 Spring.

FOR SALE—Good furniture 10-room house, 2 bedrooms, garage, renting district, big buy, lasting. 1890 WEST 30TH.

FOR SALE—LEASE 12 ROOMS, MODERN BRICK CORNER. NO FURNITURE. $2500 CASH. 804 BRADBURY BLDG.

HOTELS, ROOM'G-HOUSES
For Sale, Ex., Lease, Wanted.
For Sale.

FOR SALE—

W. A. HEITMAN CO.
LEADING HOTEL AND APARTMENT HOUSE BROKERS,
ENTIRE NINTH FLOOR MERRITT BLDG.
EIGHTH AND BROADWAY.

EXCEPTIONALLY WELL FURNISHED HIGH-CLASS CORNER BRICK, WEST SIDE APARTMENT HOUSE OF OVER 100 ROOMS. 5-YEAR LEASE—NET PROFIT $2000 MONTHLY. THIS IS A VERY GOOD INVESTMENT. $30,000 CASH HANDLES.

WE CAN OFFER FOR THE FIRST TIME, 44 ROOMS, MAKING 8 RENTAL UNITS, HIGH CLASS BUILDING AND FURNISHINGS, NETTING $1600 MONTHLY FOR $35,000—$50,000 CASH—WE CONSIDER THIS A HIGH-CLASS INVESTMENT.

IF 38 APARTMENTS NETTING $1500 MONTHLY INTERESTS YOU, WE HAVE IT. LONG LEASE AT REASONABLE RENT. VERY FINE LOCATION AND FURNISHINGS.

CLOSE IN, DOWNTOWN LOCATION, 35 ROOMS, MODERN LITTLE HOTEL NETS $850 MONTHLY. WILL GIVE POSSESSION. $9000 CASH HANDLES. EASY PAYMENT ON SMALL BALANCE.

$10,000 CASH WILL BUY ½ INTEREST IN VERY FINE APARTMENT HOUSE LEASE AND FURNISHINGS, NETTING $1700 MONTHLY. THIS IS AN IDEAL PROPOSITION FOR SOME ONE.

WE HAVE LISTINGS COVERING ALL APARTMENTS AND HOTELS OF LOS ANGELES AND VICINITY. LET US SELL YOU.

W. A. HEITMAN CO.
ENTIRE NINTH FLOOR
MERRITT BLDG. PICO 1156. 8th-BDWY.

FOR SALE—

Can locate YOU in a splendid live town within 2 hours' ride of L. A. Pop. 22,000.
On close-in busy corner near bus and steam line depots.
Corner brick, 40 single rooms, hot and cold water in every room, lovely lobby and office, all on one floor.
Rent $125 month, lease; mostly steadies, but only last week took in over $17 on three different nights in transient—after the sun went down.
Price $7500, some terms.
KEYSTONE CO., ROOM 525,
BLACK BLDG., 4TH AND HILL.

FOR SALE—
Hotels and Rooming Houses.
APARTMENT & HOTEL CO., INC.,
418 Security Bldg.,
Los Angeles, California.
Pico 1455.

WE FINANCE GOOD DEALS.

FOR SALE—
28-ROOM HOTEL.
$7500 cash will give you net income of $350 month. Price is low, with 5-year lease and low rent.
Call for Mr. Beverly.
ROBERT MARSH & CO.,
Marsh-Strong Bldg.
10175 9th and Spring sts. Pico 2412.

FOR SALE—Room-house, 10 rooms, rent $125, 2-year lease, $2500. Near 6th and L. A. sts.

FOR SALE—Lease and furniture, beautiful home and income. Owner, 141 NORTH RAMPART. 554888.

FOR SALE—Rooming-house, nine rooms, new furniture, bargain; cheap rent; long lease. Big income. 1760 N. MAIN.

FOR SALE—Furniture of 8-rm. house. Clears expenses. Phone OWNER, 53133.

FOR SALE—Rooming-house, by owner. 512 MAPLE AVE. Phone Pico 1730.

Wanted.

WANTED—If you have a rooming house for sale, call at ROOM 4, 3416½ S. Spring.

APARTMENT HOUSES—
For Sale, Ex., Lease, Wanted.
For Sale.

FOR SALE—
APARTMENT-HOUSE,
LEASE AND FURNITURE.
APARTMENT & HOTEL CO., INC.,
418 Security Bldg.,
Los Angeles, California.
Tel. Pico 1455.

WE FINANCE GOOD DEALS.

For Sale—Good location in Venice, 12 apartments, modern brick bldg. If you have $4000 we will finance this one.

FOR SALE—
50-ROOM APT.-HOUSE.
All outside rooms with 4-year lease, brick building and low rent. Netting over $600 month. Located close in.
Only $6500 cash.
Call for Mr. Beverly.
ROBERT MARSH & CO.,
Marsh-Strong Bldg.,
10175 9th and Spring sts. Pico 2412.

FOR SALE—FOR REAL SERVICE.
IF YOU WANT TO SELL, BUY OR EXCHANGE YOUR APARTMENT, HOTEL, ROOMING-HOUSE OR BUSINESS, WRITE, PHONE OR CALL.
RYAN & WILLIAMSON,
"NEVER EXAGGERATE."
322-324 BYRNE BLDG.
3RD AND BROADWAY. PHONE 15519.

FOR SALE—
A 50-ROOM
apartment, close in. Rent $250. Net income $470. Must be sold on account of sickness. Only $6000. This is a bargain and won't last, so make it snappy if you are looking for a money-maker. Ask Mr. Cowper.
ROBERT MARSH & CO., INC.,
200 Marsh-Strong Bldg. Pico 2412.

FOR SALE—Read this carefully if you are interested in apt.-houses. My half interest, East S.W. location, lowest rent and best income in city. Brick stucco bldg., 60 rooms.
Partner is congenial, courteous gentleman. Other business calls me East at once. Call 142 W. JEFFERSON, or South 2000-J. MISS CROSS.

FOR SALE—60 ROOMS.
Full price, $22,000, mostly single apts., 10 minutes' walk from Broadway, now netting $750. 5-year lease at $5 per room. Will make good terms; this house has not been on the market for 5 years.
STEVENS & FRANZ,
Room 300 Grant Bldg., 4th and Bdwy.

FOR SALE—70-ROOM APARTMENTS. Located on the most popular street in L. A. Modern in every detail. Handsome furnishings. 30 single and 4 double apts. Long lease at $425 rent per month. Lease worth half the price. $8000, and a small balance will give you possession. See M. M. TEATER & CO., 506 S. Hill st., Rooms 2-4-5.

FOR SALE—Eleven rooms, nicely furnished; 2 double apts. and 6 sleeping rooms. Net income $100 and apt. for owner. Close in, west side. 2-year straight lease at $75. Some terms.
C. P. GRAGG,
845 South Hill.

FOR SALE—14 ROOMS.
Westlake district. $3000 cash will handle this beauty. Netting $200 per month, long lease, cheap rent. You can't beat it.
STEVENS & FRANZ,
Room 300 Grant Bldg., 4th and Bdwy.

FOR SALE—Brand-new furnishings and 5-year lease of close-in apartment-house, clearing $500 per month. Transferable lease. Rent $300. Priced $12,000, liberal terms. LOREN APARTMENTS, 238-A S. Olive. Phone 60691. Courtesy to agents.

FOR SALE—2 APARTMENT-houses, including lot, downtown, appraised $32,000. Owner anxious to leave city and will sell for $22,000, ½ cash. Extraordinary low price for the location and should appeal to any conservative investor. 232 DOUGLAS BLDG.

FOR SALE—37 ROOMS.
Full price $10,000, close in, on west side, netting $420 per month; it has long lease, cheap rent; will make terms. You can't go wrong on this.
STEVENS & FRANZ,
Room 300 Grant Bldg., 4th and Bdwy.

FOR SALE—14-room apt.-house, some single, good furniture, close to 9th & Fig. Rent $100. Nets about $160 month and apt. Price $2000, $1200 cash, bal. easy. ACME, 202 Delta Bldg., 426 Spring.

APARTMENT HOUSES—
For Sale, Ex., Lease, Wanted.
For Sale.

FOR SALE—

$30,000 CASH.
BARGAIN, BUT MUST BE ACTED UPON VERY QUICKLY.

This is the best opportunity you will ever have to get into the apartment-house business in a big way, with little cash. 115 rooms, close in. West side location. Income nearly $3000 per month.

Lot (worth)	$ 10,000
Building (would cost)	160,000
Furniture (would sell)	40,000
	$210,000

All for $120,000, with a cash payment of $30,000, the entire balance can be paid out of property. See BOYCE, 209 L. A. Ry. Bldg., Bdwy. 3544.

FOR SALE—

10-year lease at $7 room on close to 100-room apartment house.
Elegantly furnished.
Most all SINGLE APTS., all have dressing rooms.
Lovely lobby—very—very—close in—near Flower Street.
Clears $1100 month.
Price $40,000. Take $25,000 down.
Best buy in the city. See it by appointment—have the exclusive on this—CAN SURE DELIVER.
KEYSTONE CO., ROOM 525,
BLACK BLDG., 4TH AND HILL.

FOR SALE—

Can absolutely deliver the following apts. Lease—and the lease for FIVE LONG YEARS at $7 room can be seen at this office. 84 rooms—all SINGLE APTMS.—fine brick, close to 8th st.—VERY close in. Price $9500; take $6000 down. Clears $400 month. Best small buy in the city.
KEYSTONE CO., ROOM 525,
BLACK BLDG., 4TH AND HILL.

FOR SALE—APARTMENT-HOUSE, THREE MINUTES FROM BUSINESS CENTER. ATTRACTIVELY FURNISHED. MODERN. VERY PRETTY AND COSY LOBBY. NEARLY FIVE YEARS' LEASE. LESS THAN SEVEN DOLLARS PER ROOM. FIRST PAYMENT $13,500. REASONABLE TERMS ON BALANCE. GUARANTEED NET INCOME BETTER THAN $900 PER MONTH. PHONE LINCOLN 2700 FOR APPOINTMENT.

FOR SALE—45-room apt., all priv. baths, steam heat, fine furniture. Seven straight lease; nets $500 mo. $7000 handles. ANCHOR REALTY, 801 Pantages Bldg. 16056.

FOR SALE—55-room apts., close in; rent $300, 5-yr. lease, $16,000, $10,000 cash; a pick-up. Room 336, 411 S. MAIN.

FOR SALE—38-room apt., 3 years' lease. $2300. Rent $150. Owner, 30 DUDLEY AVE., Venice. Phone 61426.

FOR SALE—Apartment on Grand ave. Will lease. $4000 cash, balance small, net $250 month. $4419.

FOR SALE—Apt.-house close in. $10,000. Phone BROADWAY 1478.

FOR SALE—We finance apartment and hotel deals. 418 SECURITY BLDG. 60082.

For Lease.

FOR LEASE—20 unfurnished single apartments, new building, Wilshire district. $5000 advanced rent required. BINNARD & CO., 828 Loew State Bldg.

BUSINESS INVESTMENTS—
All Kinds.

INVESTMENT $4000, another Los Angeles development. We have the factory, foundry, patents, and are now manufacturing the most essential home commodity on the market, all electrical corporations, apartment and hardware stores sell them. We own and control wholesale and retail rights for the United States. Investigation will confirm this. Address X, box 116, TIMES OFFICE.

ATTENTION—RETIRED BUSINESS MAN—WANTED—Man with executive ability who has made a success, not active now, to large directorate, become semi-active in a large concern. Small investment required, but your co-operation more essential. Must have a-1 credentials and no down and outer need apply. Address LC, box 551, TIMES BRANCH.

TO INCORPORATED manufacturers and jobbers, we are in position to provide the additional capital you need for the expansion of your business, if you can show us that you have been successful. See MR. BRIGGS of Watson & Co., room 828, Stock Exchange Bldg.

FORMING corporation to manufacture an article that is in big demand. Highly indorsed by corporations, municipalities, public utilities. Large profit, no competition. Opportunity offered to man with ability, who will invest from $2000 to $5000. A. W. BYRNE, 324 S. Westlake.

INVESTORS interested in a ground-floor highly indorsed proposition will receive detailed information regarding a $100,000 cafeteria corporation. We are now forming by addressing F, box 340, TIMES BRANCH.

FULL partnership offered man with $4000. $2000 of which goes into the business. This is a big concern, with full line of machinery. Making a staple article. For appointment call 321 N. LOS ANGELES.

IT TAKES MONEY TO MAKE MONEY. I have a proposition open to a good business man, who appreciates good returns and his investment which will mean a life income. Address TT, box 324, TIMES BRANCH.

WOULD you invest $200 if it would insure you an income equal to $5000 in Liberty Bonds? Will make you a real business proposition. Address X, box 125, TIMES OFFICE.

LET me explain financial service we offer persons of small and moderate means. No obligations. This is genuine. Address Y, box 229, TIMES OFFICE.

BUILD yourself to financial independence. Start little, grow big. Address W, box 248, TIMES OFFICE.

WANTED—Parties with capital of $2500 or $5000 for a big proposition and big returns. 420 GROSSE BLDG.

OIL AND BATTERY SERVICE STATION. 746 PALM, GARDENA.

BUSINESS CHANCES—
Of Many Kinds.
Miscellaneous.

PROSPEROUS retail business, showing net returns of 50 per cent on investment, besides salary for owner. This proposition includes a 5-year lease, which is at present worth double. An unusual opportunity to invest in a pleasant, profitable business, with no competition. Address Y, box 88, TIMES OFFICE.

RAISE BIG CAPITAL—
Write for free copy of "QUICK FINANCING" if you need big capital for oil, mining or INDUSTRIAL business. CUNNINGHAM, FINANCIAL SPECIALIST, 325 San Fernando Bldg., Los Angeles.

$150— OFFICE ASSOCIATE —$150.
Old established real estate firm requires the services of a man who can earn a substantial income while learning the business, and when qualified can take charge of one of the departments. See MR. STROUD, 302 South Figueroa st.

FOR SALE—LOOK! $950 auto-paint and Simonizing, also combination Simonizing and painting. Working 3 men, in most flourishing city in Southern California, drawing trade from surrounding towns; no experience needed. 139 S. LOS ANGELES ST., Anaheim.

BUSINESS OPPORTUNITY.
Capable qualified man can become associated with old established business concern with prospects of large earnings on nominal investment. Let us explain. 403 LAUGHLIN BLDG., 315 S. Broadway.

NEVER greater automobile accessory patent allowed than mine. Made $6800 in first State. Now will cover whole country. Want $1500 partner, one travels while other at home. Information principal only. Saturday only. 222 I. W. HELLMAN BLDG.

BLACKSMITH and horseshoer. To good all-around man I will sell half-interest or lease. Oldest shop in San Pedro. Doing good business. J. M. MOLLE, 218 Pacific ave., San Pedro, Cal.

FOR SALE — Fully equipped and paying mineral springs and baths, open all year; $1000 and up monthly; fine property; would suit a family. Property clear. Address F, box 438, TIMES BRANCH.

FOR SALE—Shop equipped with screw machines for manufacturing novelties. Orders on hand, fine location, close in, cheap rent. $500 will handle, balance monthly. Address X, box 75, TIMES OFFICE.

$2500 CASH. Man can make good connection with me on silver mine now operating. Need money to pay labor, etc. Plenty ore; can ship two cars at once. Address W, box 93, TIMES OFFICE.

WANTED—Man to take over the national distribution of an article with merit, headquarters Los Angeles. Capital required, $2500. Address G, box 330, TIMES BRANCH.

BUSY basement bazaar, Grand Central Public market, for sale; over $12,000 sales last year; good lease, low rent; going into manufacturing; quick sale; will sell reasonable.

BUSINESS requiring no experience. Profits $250 and more per month. Will sell out for $500. Stands investigation. Owner. Address W, box 253, TIMES OFFICE.

ADVERTISER has exceptionally fine business proposition for lady or gentleman with some capital. Funds secure. Highest references. Address or phone, H. S. HARDMAN, Hotel Elmar, L. A.

DOCTORS AND DENTISTS ATTENTION.
Office bungalow with good terms, ground lease on Western ave., no better location for professional office in Los Angeles. See MR. DEVENISH, 300-11 S. Western ave.

BUSINESS CHANCES—
Of Many Kinds.
Miscellaneous.

WANTED—Active man that can and will invest $1200 to $1500 in a manufacturing plant and stock to manufacture an article for which there is an unlimited sale in Los Angeles. Netting a profit of above 200 per cent over all. You to own and have absolute and exclusive control and all of the profits. This is an opportunity so rare that you will never find its equal, though you spent your life in looking. There are no springs or traps to this proposition. It is as clean and above board as you could wish. For all details call at room 442 CHAMBER COMMERCE. References exchanged.

EXCEPTIONAL OPPORTUNITY.
Old established corporation has desirable opening for woman competent to take entire charge of office and reception room, must be good stenographer, salary of $150 per month and share of profits. Investment of $3000 is necessary to buy interest of present stockholder who is obliged to leave L. A. References given and expected. For appointment address VP, box 116, TIMES OFFICE.

TIRE, vulcanizing and battery station for sale, located in the heart of a thriving business district. Place equipped to the full, including motor, generator, etc. Building 18x56, and held with a four years' lease at only $50 per month. Stock, fixtures and everything goes with the sale. Business brings in about $300 each month as a NET INCOME. Increase in trade each day. Price $3000, with TERMS. BOOKS OPEN FOR INSPECTION. A. J. DRURY, 3501 S. Vermont. 77694.

SPECIAL PARTNERSHIP—
An unusual opportunity created by retiring member of firm. Business established four years, shows yearly earnings of $10,000 to $12,000. Strict investigation and credentials exchanged. You may try out this business until satisfied. $2500 cash buys a half interest in this established firm. See MR. STEEVER, 515 Hibernian Bldg.

OFFICE BUSINESS.
Established, well-paying business, also standard insurance agency carrying membership in Fire Underwriters Exchange. A-1 equipment, 5 salesmen on the job. Have connected with prominent firm and wish to sell. Price $750. I am no agent and wish to deal with principals only. Call at present office, Suite 504 PACIFIC FINANCE BLDG. Mr. Turner.

WE CAN show you men making commission of $200 to $500 per week. Have proposition easy to sell and will guarantee commission of $200 per month. Investment of $1000 required, giving you substantial organization interest in property that you can see, and option of withdrawing investment in 90 days. Address F, box 482, TIMES BRANCH.

IF YOU WANT
TO SELL YOUR BUSINESS
AND THE PRICE AND TERMS ARE RIGHT—CALL MR. COWPER.
ROBERT MARSH & CO., INC.,
200 MARSH-STRONG BLDG. PICO 2412.

TWO young or middle aged men with pleasing personality can have good salary position in managing departments of well established business. Investment $300 in this company, highest commercial references furnished. Salary over $2000 weekly and growing. 206 WRIGHT & CALLENDER BLDG.

PRESIDENT'S or Executive's position open to party who can supply satisfactory references and will invest $24,000 in 8% preferred full participating stock with additional common stock bonus, in local commercial concern now being organized. Address P, box 348, TIMES BRANCH.

MAN thoroughly versed in the management of tropical plantations and agricultural developments in Old Mexico and Central America, and perfectly familiar with the language, customs and business methods in those countries, is looking for connection with parties who have interests there. Address V, box 285, TIMES OFFICE.

FOR SALE—Established second-hand machinery business. $25,000 required to handle same. Please do not answer this ad unless you mean business and have that amt. Address B, box 47, TIMES OFFICE.

WANTED—Partner to start poultry business. Eggs and little chicks. I have place, some stock, incubators. Man or woman. $150 required. Am thoroughly experienced poultry man. W, box 170, TIMES OFFICE.

A CAPABLE Japanese to represent your business interests among Japanese in So. Cal. The field and purchase power unlimited. Address W, box 205, TIMES OFFICE.

FOR SALE—SHOWCASES, SODA FOUNTAINS, NEW AND SECOND-HAND. WEBER SHOWCASE & FIXTURE CO., 816-820 S. LOS ANGELES ST. MAIN 8184.

FOR SALE—Small candy factory, doing good business. Price is right for quick sale. Bad health reason for selling. See this quick. Address X, box 290, TIMES OFFICE.

FURNITURE business for sale. One of the best corners in Long Beach, established business; not large stock. J. H. MEDBERY, 401 E. Broadway.

FOR SALE — Private sanatorium, very quiet, restricted neighborhood, close in. A good income. 12 to 15 patients. 271286.

TO LET—Concession for Meat Market in Daley's Rock Bottom Store. FEDERAL GROCERY CO., 732 Terminal St., Main 5447.

FOR SALE—Owing to other business connections must sell my retail paint and bldg. material store. 81 8th st. location. Address YY, box 865, TIMES BRANCH.

FOR SALE—High-class 12 stool soda fountain, complete for sale. $500 cash. Original price was $2000. DAMES CAFE, La Jolla.

WANTED—To lease with an option to buy, a good going hot springs resort. 2618 GLENDALE PLACE, Los Angeles, Cal.

FOR SALE—Well established real estate business and lease. Apply BURBANK DEVELOPMENT CO., Burbank, Cal.

FOR SALE—Doughnut Shop and Bakery, 10-yr. lease, low rent, $2100. 4653 SANTA MONICA BLVD.

TO LET—Space for concessions or used cars, in front of auto park, 845 S. OLIVE.

SMALL dress factory with power machines, some merchandise. 1804 CENTRAL AVE.

CLASSY RESTAURANT, $500. LEASE $20. DENTON, 301 N. FIGUEROA ST.

PAYING grocery in thriving public market. Long lease, no rent. 1020 WEST 11TH.

Businesses—Classified.

AUTO REPAIR PARTNER.
My lot in nice clean shop, centrally located in auto park, doing a fine business. Have more than I can do so need a good honest working partner with me. He need not be experienced if willing and dependable; good for salary $45 per wk. and ½ profits; can make 265 with good co-operation. $375 buys equal ½ interest. Room 713 H. W. HELLMAN BLDG., 4th and Spring.

AUTO REPAIR PARTNER—$250.
BRICK BLDG. DOWNTOWN, LEASE, FINE EQUIPMENT, OWNER SKILLED SPECIALIST, 15 YRS.' EXPERIENCE. WILL TEACH MAN WILLING TO WORK. SALARY $50 WK. GUARANTEED. PROFITS APPLY ON PURCHASE. 1110 STOCK EXCHANGE BLDG., 639 S. SPRING.

AUTO PAINT PARTNER—$300.
I HAVE OLD ESTABLISHED SHOP, BRICK, DOWNTOWN, DO HIGH-PRICED QUALITY WORK. I WANT HONEST MAN WILLING TO WORK AND LEARN MY METHOD. I'LL PAY $45 WK. AND ½ PROFITS. 1110 STOCK EXCHANGE BLDG., 639 S. SPRING.

AUTO SIGNAL for sale, most practical ever invented, clamps anywhere, without tools; full equipment for manufacture, patents applied for, honest reasons for selling. Price $1500 cash. G. P. JOHNSTONE, 353 N. Reno st., city. Phone 557495.

AUTO repair, chance for good mechanic to get fine repair shop; low rent, crowded with work and is making good. Gas tank, tools, tow car; $550 buys ½ interest. 341 I. W. HELLMAN BLDG.

AUTO repair shop, ½ interest or all for sale. Portable gas tank. Tow car and all tools. Cheap. Make offer. EVANS, 1153 S. San Pedro.

AUTO PARK for sale, just ready to open; close to 6th and Hill, with a straight lease. HOWARD, 634 S. Hill.

BAKERY—RESTAURANT—ICE CREAM and CATERING.
WHOLESALE AND RETAIL, $23,000.
The chance of a lifetime for some good man. This business with its equipment is offered for ½ what it cost less than year ago. For very good reasons. Located in busiest block on Hollywood Blvd., with a long lease at an exceptionally low rent.
Complete equipments of latest designs for wholesale and retail bakery and ice cream business, 2 delivery trucks, kitchens for modern restaurant, seating 150 people, beautiful salesroom and mezzanine for soda water, candy and catering.
If you mean business and can handle a big proposition get in touch with
LORD AND SEILING,
7433 Sunset Blvd. Phone 57455.

BAKERY and Confectionery in live inland town. (Close-by.) Price $5250, terms. Includes large stock. Valuable fixtures. 5 living rooms. $50-$80 daily cash business. SHELDON and Company, 601 Hibernian Bldg.

BAKERY—One of the best retail shops in the city; doing good business. $5500 and invoice. Stock about $2500. $4000 cash will handle. Will give long lease. Call 7916 MONETA AVE.

BAKERY, grocery and delicatessen, corner store, close in on 7th. Good lease. Netting $350 a month and the best season just coming. Worth $4800, but no reasonable offer refused. Owner address W, box 46, TIMES OFFICE.

BAKERY, doing large cash business; one of the best equipped in Hollywood; long lease. $2500 cash will handle. ACME, 202 Delta Bldg., 426 Spring.

BAKERY, wholesale pies, established route, doing $85 per day. Good fixtures, delivery car, cheap rent, long lease. Partners disagree. Phone OWNER, Wilshire 1840.

BAKERY, Hollywood, wonderfully located, complete equipment, 5-year lease, good business, owner must sell, make offer. CAMP & WALDO, 829 Chapman Bldg.

BUSINESS CHANCES—
Of Many Kinds.
Businesses—Classified.

BAKERY—
DANDY EQUIPMENT, GOOD OVEN, ESTABLISHED WHOLESALE BUSINESS, LEASE. PRICE $1750. ADDRESS E, BOX 371, TIMES BRANCH.

BATTERY and vulcanizing shop, busy district, on boulevard; lease, entire stock and business, $4000; $2000 cash. Address M, box 163, TIMES OFFICE.

BEAUTY Parlor for sale in Redlands, doing fine bus., new equip., good ground-floor location, cheap lease. Cheap for cash. H. KINGSBURY, Redlands.

BOILER Repair and Welding shop, paying bus., excellent equip. $600. 1779 N. Main.

BREAD-CAKE ROUTE, delivery machine, old estab. business. Price $750; real snap. See LEVIN, 410 Grant Bldg.

BUTCHER—Space for butcher in grocery store, located on best transfer cor. in city. None in the neighborhood. 1885 S. VERMONT.

BUTCHER SHOP, grocery for sale. One of best locations in city. SO. 3449.

CAFE in best location in Wilshire and 5-year lease. $1500 will handle. 3015½ W. 6TH ST.

CANDY business for sale. $1000 will buy a half interest. Fully equipped store, office and factory in operation, with stock of over 500 pounds of candy. Present owner going Europe. Address F, box 558, TIMES BRANCH.

CHINA, FURNITURE AND BASKET BUSINESS. Only one in Glendale. 5-year lease, low rent, excellent location, across from City Hall. Other interests require immediate attention. $2000 for quick sale. See owner, BARLOW, 424 E. Broadway, Glendale. Brokers wanted.

CIGAR stand located in lobby large hotel, clearing $150 mo. Large stock. Rent $12.50 mo. Fine for lady. Price $850. ACME, 202 Delta Bldg., 426 Spring.

CIGARS and soft drinks, clearing $200 monthly. Price $1050, only $600 down, bal. $50 mo. Suitable for lady or man. Call 208 DELTA BLDG., 426 Spring.

CIGAR STAND, downtown location. See owner,
524 EAST 5TH ST.

CIGARS and soft-drinks stand. $150. Apply 906 SOUTH HILL ST.

CLEANING and pressing store, also dandy stand for tailor. The best location in town. Must be sold. Genuine reasons. Phone WEST 7015.

CLEANING and pressing by owner, estab. business downtown location, lease. WILSHIRE 8090.

CLEANING and pressing parlors, sacrifice on acct. death, $825. 148 W. 12TH.

CONFECTIONERY.
Special bargain, pump fountain, 5-yr. lease, completely equipped, located in live town, 10 miles from city. Clears around $800 monthly. Price $5000. Some terms. 1004 WRIGHT & CALLENDER BLDG., 4th and Hill.

CONFECTIONERY BARGAIN, $2250. Lease, $35. Latest equip. Good trade. Lunches. Living rooms and garage. Terms.

CONFECTIONERY DOWNTOWN, $3550. Fine corner location. Latest equipment. 504 PAC. MUTUAL BG., 6th-Grand. 12221.

CONFECTIONERY, Wilshire, beautiful equipment, good stock, wonderful lease. $60 rent, dandy business and increasing. $6500, terms.
CAMP & WALDO, 829 Chapman Bldg.

CONFECTIONERY, light lunch; old established business, corner two busy streets, near school and college. Owner leaving city account of health. $3000 cash handles. Address F, box 577, TIMES BRANCH.

CONFECTIONERY on busy transfer corner, no competition. Opposite large school, a nice furnished living rooms and bath. Doing $800 wk. cash bus. Bargain, $5500. EDWARD D. SILENT & CO., 735 S. Hill.

CONFECTIONERY AND LUNCH ROOM. GOOD LOCATION, ESTABLISHED TEN YEARS, LIVING QUARTERS, LOW RENT. $2800 WILL HANDLE. PRICE $4000. WEST 7008.

CONFECTIONERY and light lunch, in busy market, ½ int. $300, and terms; looking partner first-class candy maker. GOLDEN WEST REALTY CO., 458 Spring.

CONTRACTORS—Opportunity for a practical man who has a thorough knowledge of cement contracting business. I have the capital and am willing to back the right man. Address W, box 57, TIMES OFFICE.

CONFECTIONERY, west side, clearing $250 monthly, price $1250, only $600 down, bal. $35 per mo.; living-rooms, garage, rent $45. Call 208 Delta Bldg., 426 SPRING.

CONFECTIONERY—Only $600 down. Price $1250. Elegant fixtures, fine location, living-rm. and garage. Rent $45. Lease. Owner sick. Room 483, 124 W. 4TH.

CONFECTIONERY, by owner, located next to theater. If you mean business, call S. 2628-J for appointment.

CONTRACTING PLUMBING AND JOBBING BUSINESS. LONG ESTABLISHED, SOUND, PAYING. IN CITY OF 30,000, 8 MILES FROM COURTHOUSE. DOING $30,000 YEAR. $10,000 CASH WILL HANDLE. DISAGREEMENT OF PARTNERS REASON FOR SELLING. 5-YEAR LEASE. BEAUTIFUL STOREROOM, LARGE SHOP, LOW RENT. WRITE FOR APPOINTMENT WITH OWNER. BROKERS WANTED. ADDRESS PP, TIMES OFFICE, GLENDALE.

CRAFT HOUSE, beach city, good income. Rent & basis. Price $600. Room 4, 318½ S. SPRING.

DAIRY lunch products and ice cream manufacturer, selling wholesale and retail, only business of this kind in town. 130 N. LOS ANGELES ST., Anaheim.

DAIRY LUNCH, open 7 a.m. till 8 p.m. Closed Sundays. Deal with owner. 117 WEST 3RD ST.

DENTISTS AND DOCTORS, ATTENTION! Will sell seven-room house with location and rooms suitable for your business. 1085 W. FLORENCE AVE. Vermont 1682.

DOUGHNUT, cake and cruller route for sale. Sick. Must leave town. Bargain. 106 W. WASHINGTON.

DRY cleaning and hemstitching business for sale; 6 mos. furniture, income, cheap rent, on car line; next theater, must sell. Sickness. 2149 SUNSET BLVD.

DRY GOODS, ladies' and children's wear, hemstitching, etc. Clears $200 month. Busy corner. Bargain for quick sale; terms. Address F, box 503, TIMES BRANCH.

DRY GOODS and gents' furnishings store. Best location. Must sell. Make me an offer. 4531 CENTRAL AVE., cor. 46th st. 5 to 8 p.m.

DRY GOODS STORE, FINE LOCATION, GOOD LEASE. 4617 WESTERN AVE.

DYE MFG., UNUSUAL OPPORTUNITY for man who is ambitious, wants to progress, willing to work, invest $2000; pay good salary. BDWY. 4224 plant, S. 6385 eve.

ELECTRICAL appliances and supplies, auto accessories, contracting business, living-rooms in connection, going east to settle estate. Owner and business at 3047 W. PICO ST.

ELECTRIC Shop, fine location. Owner leaving city. Bargain. 6313 PASADENA AVE., L.A.

ELECTRIC fixture store for sale, electrician's op. Call rear 5851 WTH AVE.

ELECTRICAL. My store offered this week at a sacrifice; keeps 5 busy; fine lamp sales; Ford truck included if taken this week at $2600. 341 I. W. HELLMAN BLDG.

FEED-FUEL; average profits $1200 mo.; same owner 8 yrs., best city location, $7800 handles; stand close investigation. Call 902 GARLAND BLDG., 740 Bdwy.

FRUIT stand, in one of best markets in city. Clearing $100 day; low rent. See MR. MOORE, 5615 Pasadena ave.

FURNITURE store, second-hand, with truck, lease, living quarters, on best st. southwest, well established. Make 100 pct. in short time. $1600. 3148 Hoover.

FURNITURE BUSINESS, second-hand, best location, $500 or less buys it. Experience unnecessary. Repair man opportunity. 525 S. GAREY AVE., Pomona, Cal.

FURNITURE business, lot on Moneta, for sale, and buildings for rent. C. A. DYSON, 5878 Moneta.

FURNITURE store, invoice $5000. 5535 or COLORADO 1490.

GARAGE—HOLLYWOOD.
$2500
WILL HANDLE BIG, CENTRALLY LOCATED GARAGE. STORAGE MORE THAN PAYS OVERHEAD. COMPLETE REPAIR SHOP, BATTERY AND TIRE DEPARTMENTS. NETS $700 MONTH. GOOD LEASE WITH NO BONUS. THE FULL PRICE ASKED IS LESS THAN $6000, WHICH IS COVERED DOLLAR FOR DOLLAR BY STOCK AND EQUIPMENT. GET DETAILS, 802 S. FIGUEROA.

GARAGE FOR SALE—
A 100-CAR GARAGE.
ONLY $8000 DOWN.
70 regular cars in storage. Always filled with storage. Best buy in Los Angeles. Ask Mr. Cowper.
ROBERT MARSH & CO.,
200 Marsh-Strong Bldg. Pico 2412.

GARAGE—In growing city of 5000, close to Los Angeles, completely equipped shop, lathe, drill press, welding, battery repairing, ignition. Equipment worth more than price asked. No rent to pay, and good lease. Address X, box 292, TIMES OFFICE.

GARAGE SPECIAL—
$10,000. Big garage, corner two best west-side blvds. 75-car storage, 18-in. lathe, tow car, etc., 10-yr. lease, low rent. Popular small-car agency. Some terms.
RICH, THE GARAGE MAN,
507 Chamber of Commerce Bldg.

GARAGE IN HOLLYWOOD—
$5000 will handle big, centrally located garage, full of storage, complete machine shop, battery and tire depts. Clearing $700 a month. Good lease, low rent. See
RICH, THE GARAGE MAN,
507 Chamber of Commerce Bldg.

GARAGE—WILL BUILD 100X150, WEST NINTH, CLOSE TO FIGUEROA. ADDRESS P, BOX 450, TIMES BRANCH.

GARAGE—
West side garage with 2 entrances on Main st., storage and 2-man repair shop. Business and storage pays overhead. Call VERMONT 1962.

BUSINESS CHANCES—
Of Many Kinds.
Businesses—Classified.

GARAGE & AUTO SALES, ideally situated. Good lease, excellent opportunity. Shop, stock, fixtures, etc. Doing good business. Apply 4810 S. VERMONT.

GARAGE for sale, in Burbank, doing good business. Call at OWL GARAGE for further information, Burbank, Cal.

GENERAL Merchandise Store, good country town, no competition; Postoffice in store pays well. Price $10,000, includes property, buildings, valuable stock and equipment. Large income assured. (Terms.) Full particulars, L. M. SHELDON COMPANY, 601 Hibernian Bldg.

GENERAL store in prosperous town in Orange County. Stock about $12,000. Address YE, box 348, TIMES BRANCH.

GENTS' FURNISHINGS store, in busy section of city, 5-yr. lease, $8000. Address W, box 166, TIMES OFFICE.

GROCERY and meat market, $1500. Do you want one that is paying? If so, take Hoover car to end of line, west side of street. Good lease. New stock. Everything at cost. Sickness cause of selling. DUNLAP GROCETERIA AND MEAT MARKET, 1845 East 51st st.

GROCERY ON BUSY CORNER, west side apartment-house and residence section, doing $160 daily, all cash; no soliciting; four year's lease; will invoice about $5000; can fix some terms. EDWARD D. SILENT & CO., 735 S. Hill.

GROCERY—A bargain, up-to-date grocery. Only $1750 for building and fixtures. Stock at invoice. Investigate this if you want a real money-maker.
H. E. CARTER, Next to P. O., Redondo Beach, Cal.

GROCERY. If you want one that pays, on a guarantee of $50 per week, living-rms., rent $35. OWNER, 641 W. 23rd st., San Pedro, Cal. 3 days, 341 I. W. HELLMAN BUILDING.

GROCERY and mt. market, real bargain. Receipts $70 daily. Rent $40 mo. Southwest district. About $4500. N. A. NEWMARK CO., Wholesale Jobbers. 10178.

GROCERY and meat market, being opened in excellent location. Want young or middle aged man to manage one or both. Salary basis. Investment required. 206 WRIGHT-CALLENDER BLDG.

GROCERY in apt.-house district, clearing $300 monthly. Price $700, only $400 down, bal. $35 mo. Big snap. Rent $30. Call 208 DELTA BLDG., 426 Spring.

GROCERY, west side neighborhood, clean staple stock, lease only $37.50 rent; $100 daily cash business. $3750 as is or will invoice.
CAMP & WALDO, 829 Chapman Bldg.

GROCERY—I MUST LEAVE L.A. SAT. $750 TAKES LEASE, FIXTURES, STOCK, LIV. RM. FURN. GARAGE. 341 I. W. HELLMAN. 124 W. 4TH.

GROCERIES, restaurants, confectioneries, lunch rooms, bakeries, drug stores or any other business from $700 up. See CO-OPERATIVE SALES, 615 Hibernian Bldg.

GROCERY special, best buy in city, living-rooms, rent only $10; lease, near schools, wonderful buy, price $1850, worth more. "HERALD," 311 BLACK BLDG., 357 Hill.

GROCERY on best transfer corner in city, room for butcher, none in neighborhood. Lease. $2500, or invoice. 1533 S. VERMONT.

GROCERY store for sale, good location. Must be sold at once. Priced right. Address 8126 S. VERMONT.

GROCERY—Real bargain. Clearing $300 monthly. Price $1800. 2 years' lease at $25 monthly. 921 BLACK BLDG.

GROCERY store for sale, best location in town; reasonable rent; by owner. Inquire BROADWAY 6456. Sunday Ver. 2524.

GROCERY, rent $30, large sitting room. Average sales $60 per day. Must leave town. Will invoice. 3004 MAPLE.

GROCERY and meat market. Doing $1000 a month. $2200. Rent $35. Lease. 6854 COMPTON AVE.

GROCERY doing $100 cash daily, rent $35; invoice about $2500.
STRAWN & HIOTT, 327 Security Bldg.

GROCERY, genuine acc. $1000, sales $42, 3 liv. rms., rent $40, and 3 other good stores. MAST, 311½ S. Spring, Rm. 311.

GROCERY store and property. Meat market in connection. Good location, fine business. Owner leaving city. 4401 East 1st.

GROCERY and lunch room for sale. Call 904 W. 21ST ST.

GROCERY—Have 2, sell 1. $40 cash sales da. No del., free rent. OWNER, 81067.

GROCERY, first-class stock, nice location, invoice or lump. 1009 W. 11TH ST.

HARDWARE STORE—Glassware, crockery, paints. Located best suburb. Price $2500. Solid stock. (Nothing for good will.) A fine store. Good lease, sickness compels immediate sale. SHELDON & COMPANY, 601 Hibernian Bldg.

HARDWARE or electrical goods, experienced man with some money to join me in opening store. Exceptionally good references given and expected. Address W, box 93, TIMES OFFICE.

HARDWARE or variety store for sale, good clean new stock; 3 years' lease; must be taken at once. About $3000. 4636 MONETA AVE.

JOB PRINTING PLANT, business and lease. Central location. $2000 cash. 102 S. F. COULTER BLDG.

LADIES' and gents' wearing apparel store for sale, including good lease, in one of the best near-by cities. Here is a wonderful opportunity. Have other business. Address X, box 166, TIMES OFFICE.

LAUNDRY. Well established hand laundry. Located near-by city 30,000 population. Price $7000, which includes valuable property. Buildings, four-room furnished home, good equipment. ($4000 down.) SHELDON COMPANY, 601 Hibernian Bldg.

LUNCH STAND, GOOD LOCATION.
For $900 cash; terms on small balance, will put you in business clearing fifteen to twenty dollars per day; price includes building, etc. Living quarters in rear. Phone 269023, MR. LOVE.

LUNCH STAND, average, sickness. See 9 to 11 a.m., 5:30 to 8 p.m.

LUNCH and delicatessen. Very good location. Good lease. Rent $75 per mo. Store 24x60. First-class fixtures. Must sell. 1627 NORTH WESTERN AVE.

LUNCH COUNTER, busy location, clearing $200 monthly. Price $1000, only $400 down, bal. $25 mo. New living rooms. Call 208 DELTA BLDG., 426 Spring.

LUNCHROOM FOR SALE, DOWNTOWN LOCATION; WILL MAKE GOOD TERMS. EUSTON APTS., APT. 309.

LUNCH wagon and Ford car, 1137 S. MAIN. Open 6 p.m. to 2 a.m.

MANUFACTURING business netting $800 mo. Well established, with salesmen. Actual value of stock and equipment. STRAWN & HIOTT, 327 Security Bldg.

MEAT market, cash business, good location, lease, no delivering, poor health, must get out, come look same over. 316 S. WORKMAN ST.

MEAT MARKET—$325 gives possession; located in good grocery; fine lease (main). SHELDON, 601 Hibernian Bldg., 408 Spring.

MEAT market, best lease in town, fast-growing territory on ideal. $2850. Melrose car to 4328 MELROSE AVE., bet. 12 & 2 p.m.

MEAT MARKET, strictly high-class, on a paying basis. Owner has other business. Apply 105 N. AVE. 64.

MEAT market in established grocery. Good trade. $1000 cash. 3788 S. MAIN.

MEAT market, good location, price reasonable. $128 S. ST. ANDREWS PL.

MEN'S Furnishings, doing $20,000 yearly, stock $6000, fixtures, $1000. Rent $25. Close to city. Address E, box 597, TIMES BRANCH.

MEN'S FURN., Westlake dist. Trans. stock, lease, fixtures, $3100. 2025 W. 7TH.

MILLINERY business, downtown location, clearing $800 monthly. Price $10,000, only $5000 down, bal. monthly; same owner 5 yrs. Cha. rt. 208 Delta Bldg. 426 Spg.

MILLINERY store, lease and living-rooms; $30 rent; will take any price. Good reason for selling. 2331 E. FIRST ST.

MOTION PICTURES.
Experienced promoter and producer wants one man or woman with from $3000 to $5000 to assist in the further promotion of a going company. Have release with reliable firm, but need more money to finish series. As promoter you should readily realize at least 100 per cent profit on your investment within 4 months besides salary. This is a bona fide and safe proposition. You handle your own money. MONTGOMERY, 703-4 Loew's State Bldg.

MOTION PICTURES—A well-known producer wants a few parties who can make small investment in contract pictures; talented people will be given chance in pictures. See MR. WILCOX, 750 S. Olive st.

MOTION-PICTURE COMEDIAN WITH CONTRACT FOR 12 PICTURES NEED PARTNER WITH $5000. BIG PROFITS. ADDRESS F, BOX 470, TIMES BRANCH.

MUSIC STORE for sale or exchange. Doing good business. For home, choice residence lots or acreage. Value about $5000. Address W, box 280, TIMES OFFICE.

NOTION STORE FOR SALE. 1541 SUNSET BLVD.

OFFICE PARTNER—$300.
I NEED ACTIVE, CAPABLE MAN IN MY REAL ESTATE AND BROKERAGE BUSINESS. FINE SUITE OFFICES, DOWNTOWN, 4 YRS. THIS LOCATION. STEADY SATISFACTORY INCOME. WILLING TO TEACH MAN I ACCEPT. 1110 STOCK EXCHANGE BLDG., 639 S. SPRING.

OIL—$2.55 A BBL.—OIL!
THE LAMB PROPERTIES OFFER for sale 1600 individual parcels of oil land at $200 each. Grant deed delivered. We guarantee to drill well to oil sand without cost to purchasers. Purchasers receive 75% of all oil; checks direct from Pipe Line Co. to purchaser. Call, write or phone F. A. LAMB, 1241 Cit. Nat. Bank Bldg., 65505, L. A. Cal., Bdwy. 4008.

OIL STATION, complete. Wash and greasing rack, battery service. Accessory and tire store connecting. Fine corner location, very attractive lease. Phone OWNER, VERMONT 4319.

OIL STATION, one of best west side locations, big corner lot, completely equipped, good lease, $50 rent. Must sell. $7100, easy terms.
CAMP & WALDO, 829 Chapman Bldg.

OIL station, good lease, rent reasonable, new equipment, good business and location. Price right. OWNER, 10th and Broadway.

OIL station, southwest corner Florence and Moneta. Space for garage and repair shop. Owner going north. Reasonable rent. 4½-yr. lease. Owner on ground.

BUSINESS CHANCES—
Of Many Kinds.
Businesses—Classified.

PARTNER—AUTO PAINT—
I am offering a ½ interest in my auto paint shop to an honest, dependable man whom I can rely on for $650. Have shop full of work. Good location on auto row. Have 5 painters working. Have dealer contracts that guarantee substantial profit year around. Experience not necessary. Will teach you. This proposition is good for $50 per week besides ½ profits. This is a guaranteed investment. 713 H. W. HELLMAN BLDG., Fourth and Spring.

PARTNER wanted. Am anxious to meet keen business person, preferably one who has owned or managed small hotel, 50 to 100 rooms. Have well defined plan for forming chain of moderate priced houses with an entirely original scheme of operation and one which will bring splendid returns. Investment of from $5000 to $10,000 necessary. Address G, box 514, TIMES BRANCH.

PARTNER Wanted, man or woman. If you have an automobile, $300, and are willing to travel, here is your opportunity to make big money. Returns sure every 30 days. This is no fake. It is a real opportunity. Address "ORGANIZER," X, box 64, TIMES OFFICE.

PARTNER wanted in a going business, one who is in a position to travel, our proposition means big money and is open for investigation to the man who can qualify. $1500 required. MR. NEUMAN, 820 Story Bldg.

PARTNER wanted, experienced short order man to join established business, taking 1-3 interest in same; have full charge of short-order department; a good proposition. SO. 2062-J or 271278.

PARTNERSHIP dental laboratory, centrally located in city. Half interest for cash. Experience not necessary. Will teach the business. Address F, box 530, TIMES BRANCH.

PARTNER WANTED, with $300. Established years, 60 days' trial. Draw $200 month. No exp. needed; best refs. given. OWNER, 407 Chamber Commerce Bldg.

PARTNER—Plumbing business. Must be willing to handle store and office end of business. $1500 buys half interest. Address W, box 178, TIMES OFFICE.

PARTNER wanted in business that clears $300 monthly if you are live wire; stand closest investigation; small investment. GOLDEN WEST REALTY CO., 458 Spring.

PARTNER wanted; $450 for half interest, well-known office firm; good opening; investigate this. SHELDON, 601 Hibernian Bldg.

PARTNER (man or woman, pastry baker) sound proposition. $200. Apply address W, box 197, TIMES OFFICE.

PARTNER WANTED—$600 FOR HALF INTEREST IN AUTO REPAIR AND USED CAR SHOP. 1837 EAST 1ST ST.

PARTY wanted with some $10,000 to $20,000 for well established business. Address F, box 362, TIMES BRANCH.

PLUMBING—Tinning business, also dairy supplies and machinery. Located good town. Near San Francisco. Center best dairy community in California. Invoices $4800. Splendid paying business. SHELDON CO., 601 Hibernian Bldg.

PLUMBING & electrical business, good location, wonderful opportunities for 2 partners, plumber & electrician. $4000 will handle. For particulars address Y, box 91, TIMES OFFICE.

POOL hall, soft drinks, cigars, good business, good location, cheap. 320 E. 5TH.

REAL ESTATE BUSINESS. A gilt edge proposition in center of Glendale. Including every modern equipment and long lease, very valuable. Doing a BIG BUSINESS. Will stand closest investigation. Interested parties address Box O, TIMES OFFICE, Glendale, Cal.

REAL estate business, attractive, well furnished bungalow office, cheap ground rent. Fine location, heart of new activity, right at Western ave., leaving city, must sell this week. 3049 W. PICO.

RESTAURANTS. LUNCHROOMS. CAFETERIAS.
WE SELL THEM.
SEE US FOR GOOD BUYS FOR CASH OR TERMS.
JOHN HURST CO.
702 Union Bank Bldg., Eighth & Hill sts.

RESTAURANT, AVERAGING $125 daily; right downtown, near large institution, where $500 are permanently employed. Long lease at very low rental. Shows about $700 monthly profit. Will bear investigation. $8000. EDWARD D. SILENT & CO., 735 S. Hill.

RESTAURANT and rooming-house for sale by owner. Well equipped. Good business. Will stand rigid investigation. No debts and no agents. Price right, good reason for selling. Good suburban town. Address F, box 456, TIMES BRANCH.

RESTAURANT, counter and tables, part in good corner, good lease, $100 rent, $125 and up daily, no nights nor Sundays. $6000, terms.
CAMP & WALDO, 829 Chapman Bldg.

RESTAURANT in fast-growing town on Shermanway, San Fernando Valley. 30 seating capacity, rent $35, no competition. Price $1400. Address OWNER, box 54, Owensmouth.

RESTAURANT location for lease, only $150. Good west side location; if you have fixtures, just come in; money making opportunity. SHELDON, 601 Hibernian Bldg., 408 Spring.

RESTAURANT—BUYER TAKES CASH FOR ONE WK. BEFORE BUYING; PRICE $2800 CASH; OVER $80 DAY; RENT $50; LEASE; CONVINCE YOURSELF. 208 DELTA BLDG., 426 SPRING.

RESTAURANT in busy location, clearing $500 monthly; price $1600, only $1000 down, bal. $30 mo. Living rooms. Rent $30. Call 208 DELTA BLDG., 426 Spring.

RESTAURANT—Clears $350 mo. Seats 16. Rent $20. Lease; living quarters in rear. Fine for man and wife. Only $450 down. Price $1000. Room 483, 124 W. 4TH.

RESTAURANT netting over $100 per week. 3 years' transferable lease, low rent. Price $2500, terms. Note the location, 452-D S. MAIN ST. Owner.

RESTAURANT bargain, $2750, easy terms to rep. man, cost over $4000 to equip; good lease, low rent; domestic trouble. "HERALD," 311 BLACK BLDG., 357 Hill.

RESTAURANT bargain, downtown, $3500; worth $5000; partners disagree only reason; see this today. CO-OPERATIVE, 515 Hibernian Bldg.

RESTAURANT bargain. Using deposit and take immediate possession. Very low exp. Price only $800; nets $250 month. 311 DELTA BLDG., 426 Spring.

RESTAURANT AND CONFECTIONERY, GOOD LOCATION, LIVING QUARTERS. 1728 E. 7TH ST.

RESTAURANT at 328 S. WESTERN AVE. Doing good business. Good lease. This place is priced to sell quickly.

RESTAURANT, clearing around $500 mo. 2-year lease. Price $3200, can arrange terms on half. 921 BLACK BLDG.

RESTAURANT, just place for man, wife, money maker, nothing like it in town; long lease, low rent. 269047.

RESTAURANT, fully equipped, long lease, low rent. Taking in $50 per day. MR. GART, 2646 W. Pico st.

RESTAURANT—Only $650 required; busy corner, among shops, short hours, big trade. SHELDON, 601 Hibernian Bldg., 408 Spring.

RESTAURANT—Doing good business. Best location in town. 320 EAST FIRST ST.

RESTAURANT, busy transfer corner. Owner leaving city. 4368 S. HOOVER ST.

REPAIR shop, fully equipped, with lease, cheap. HOLLY 2581.

SHOE STORE at Pomona, doing big business. Must sell out immediately. Going East on account of sickness. Clean small stock. Reasonable sacrifice. Address W, box 77, TIMES OFFICE.

SHOE store and shoe repair business, leased to run 2 years, established 16 yrs. Stock about $3000. Would consider ½ cash, balance real estate. Address Y, box 196, TIMES OFFICE.

SHOE repair shop. Fine location. Equipped with Goodyear outfit. Business $700 mo. Low rent. Worth investigating. Sickness cause. Address E, box 207, TIMES OFFICE.

SHOE repair shop, good location, fine business. Full line machinery. 1702 W. 43D ST.

SHOE Store & Repairing, good loc., low rent; bargain. 2987½ W. PICO.

SODA fountain, candy show cases and back bars, cash register, all up-to-date and in first-class condition. Address F, box 455, TIMES BRANCH.

SOFT DRINKS, cigars and candy. Open front (Spring st.) good business, closed Sundays, clears $200 mo. $1000, terms. MR. BROWN, 702 So. Spring, Rm. 208.

TAILORING, Repairing, Cleaning, long estab., next to busy cor., low rent; must sell acct. sickness; sacrifice for cash. Address O, box 300, TIMES BRANCH.

TAILORING, cleaning and pressing; long established. Under hotel. Want to retire. Not well. Reasonable price. Address W, box 47, TIMES OFFICE.

TAILOR and cleaning store, $300 for quick sale, 3-yr. lease, $75. Good location for ladies' ready-made clothing. Owner, 1629 W. 7TH ST.

TAILORING store, near good cor. on car line, close in. Lease $35. Established 1900. Owner, 1305 W. 11TH ST.

TAILOR shop, all facilities, first-class, $350 cash handles. 1015 E. 9TH ST.

TAILOR STORE FOR SALE, GOOD LOCATION. 1217 W. 7TH ST.

TIRE and vulcanizing business in prosperous Hollywood. Half interest for $1600, over $2500 stock besides. Complete equipment. Lease. Splendid income. SHELDON, 601 Hibernian Bldg.

VULCANIZING, good mechanic can get into business for himself. $160. I have the equipment. McAVAY, Pico 1007.

VULCANIZING SHOP—Must be sold; sell less than inventory. Make offer; downtown location. Rent $25. 110 E. 11TH.

BUSINESS CHANCES—
Wanted.

WANTED—DO YOU WANT TO SELL YOUR BUSINESS?
Partnerships formed, capital procured. We will sell it in ten days. No undue publicity or charge. List with us, we guarantee quick action. It is an acknowledged fact that our trained and experienced organization sells more businesses than all other brokers combined.
FEDERAL FINANCE CO.,
Suite 1001-3 CITIZENS NAT. BANK BLDG., 453 S. Spring. Phone 11298.

WANTED—Sell you out in 5 days. Pico 4165. ATLAS CO., 546 Title Ins. Bldg.

BUSINESS CHANCES—
Wanted.

WANTED—Small amount capital and office space. Will offer opportunity to share with salesman just returned from East, large commissions on two high-grade cotton piece goods lines. Address W, box 209, TIMES OFFICE.

WANTED—Young man, trained, business ability, will buy one-half interest or whole of good business. $2000 first payment. Address W, box 194, TIMES OFFICE.

WANTED—ALL CLASSIFIED ADVERTISEMENTS FOR THE SUNDAY TIMES MUST BE RECEIVED BEFORE 8 P.M. SATURDAY.

WANTED—If you have a business to sell it is our business to sell it. Phone 12786. HESSIAN REALTY CO., 410 Delta Bldg.

WANTED—Business man with auto and $2000 to invest. What have you? Address W, box 185, TIMES OFFICE.

WANTED—Nursery and florist business in Cal. State particulars. E. L. SHAW, 1282 New York ave., Altadena, Cal.

WANTED—Restaurant or light lunch, centrally located, and price reasonable for cash. Address X, box 73, TIMES OFFICE.

WANTED—List your business for quick sale. 713 H. W. Hellman Bldg. BDWY. 1380.

WANTED—List your business and real estate. BROWN & HUNTER, 206 Grant Bldg.

LEGAL NOTICES—
Bids, Proposals.

REQUEST FOR BIDS.

Los Angeles & Salt Lake Railroad Company, Office of Purchasing Agent.

N. B.: Because of an error, publication of this notice, sufficient to meet legal requirements, could not be completed prior to March 20, 1922, the date heretofore set for the opening of bids. Publication must therefore be extended, thus making it necessary to extend the time in which bids may be submitted to 12 o'clock noon, April 1, 1922. All bids received, including those received prior to March 20, will be held and opened on April 1. Bidders having submitted bids prior to March 20 may have the privilege of resubmitting new bids.

1. Pursuant to the regulations of the Interstate Commerce Commission prescribed in its order dated Oct. 6, 1919, in Docket Ex Parte No. 64, the Los Angeles & Salt Lake Railroad Company hereby requests bids and hereby gives notice that it will receive bids for furnishing fuel oil for its requirements for a period of one (1) year commencing on April 1, 1922, in amounts of not less than fifty thousand (50,000) and not more than one hundred thousand (100,000) barrels for forty-two (42) United States gallons each per month.

2. Bids must be addressed and submitted to the undersigned at his office at 12 o'clock noon, Pacific standard time, on Saturday, the first day of April, 1922. Bids received after that time will not be considered.

3. Bids must be prepared and submitted on the forms prescribed in the regulations mentioned above, which forms will be furnished on request by the undersigned.

4. The successful bidder will be required to enter into and execute the proposed contract, Serial No. L-366, containing substantially the general terms and conditions as follows:

Sixty (60) degrees Fahrenheit is established as the normal temperature for oil delivered.

Oil to be delivered in Los Angeles, California, into storage tanks or into tank cars at option of the Railroad Company, between the hours of seven (7) a.m. and seven (7) p.m., Sundays and legal holidays excepted.

Railroad Company to give notice on or before the twentieth (20th) day of each month of requirements for the succeeding month.

Oil shall be not less than thirteen and one-half (13½) degrees Beaume gravity unless, when tested in an Engler Viscosimeter at a temperature of 180 degrees Fahrenheit, it shall have a viscosity of 19 or less.

Oil containing water, sand or other foreign substance in excess of 2 per cent will not be accepted. Deductions will be made for foreign substances in excess of 1 per cent.

5. The right is reserved to reject any and all bids, and to accept any part of any one bid.

6. The successful bidder shall, if required by the Railroad Company, furnish a bond in the sum of twenty-five thousand dollars ($25,000) with corporate surety thereon approved by the Railroad Company, conditioned upon the faithful and prompt performance of all the terms of said contract. The expense for the premium on such bond, if required, will be borne by the Railroad Company.

7. Complete information may be obtained free of charge at the office of the undersigned during the business hours of any business day by any person or persons who may desire or propose to submit bids.

Dated this seventeenth (17th) day of March, 1922.

LOS ANGELES & SALT LAKE RAILROAD COMPANY,
By N. H. FOSTER,
Purchasing Agent,
Pacific Electric Building,
Los Angeles, California.

I will not be responsible for any bills contracted by any one but myself. HELEN L. BERRY.

PREVENTED A WAR.

Exchange of Anglo-American Humor in Venezuela Crisis.

I remember an incident that happened during the squabble between England and America over Venezuela. The affair was coincident with the American cup races, when Lord Dunraven's yacht had been badly beaten. There had been a little unpleasantness because some of the American excursion steamers had got on the course, and, it was said, had impeded the British yacht.

When the excitement about Venezuela had reached a crisis some wags on the London stock exchange cabled to the New York exchange, "In the event of war, we hope your excursion steamers won't get in the way of our battleships." Immediately an answer came back, "In the event of war, we hope for your sake your battleships are better than your yachts."

Now this was simply intelligent. It put the whole matter in proportion, and soon after the trouble blew up.

You can argue and disagree, but you can't throw lumps of steel charged with trinitrotoluol at a man who says, "I hope your battleships are better than your yachts." It brought the humanizing element into the atmosphere of executive officialdom. Nobody in England and very few people in America knew anything or cared anything about Venezuela. It was a dispute which touched a few people specially concerned with their own contracts and interests; but, as things will, in such a case, the whole affair became magnified into international importance.

Goodness knows what might have been the outcome had not the genial stockbrokers exchanged their little badinage, which, being interpreted, meant:

"Come; we've just been having a jolly time together—yachting. Even if we disagree, don't you think it's going a bit far to start blowing each other to pieces?"—[Stacy Aumonier in Saturday Evening Post.

Depravity.

A gentleman gave a lady his seat on a car. She said she didn't like to deprive him of his seat and he said it was no depravity."

No, the depravity is vested in people who keep telling that old joke.—[Louisville Courier-Journal.

Long Ago.

"What has become of that song, 'Every Morn I'll Bring Thee Violets'? It was popular once."

"Yes, when violets were cheaper."—[Exchange.

WHAT'S DOING TODAY.

[illegible]

THEATERS AND AMUSEMENTS.

[illegible]

VOWS TO MAKE CHICAGO SAFE.

State's Attorney is After the Criminal Element.

Hints of Vigilance Body for the City.

Patrolman is Indicted for Attempted Bribery.

[EXCLUSIVE DISPATCH.]

CHICAGO, March 16.—With the return yesterday of the first indictment by the grand jury investigating the alleged mistrials of labor leaders, State's Attorney Crowe declared that unless the crime situation is changed in Chicago it may become necessary to resort to a vigilance committee to enforce the law. The prosecutor made this statement at a meeting of 200 members of civil and law enforcement bodies.

PATROLMAN INDICTED.

The man indicted was Policeman Patrick Fee, formerly of the detective bureau. He is charged with conspiracy to do acts to obstruct justice. His bonds were fixed by the grand jury at $20,000 and a warrant for his formal arrest was immediately issued and served on him in the State's Attorney's office.

The specific charge against Policeman Fee is that he attempted to bribe John B. Zetimeier, a waiter, who had named Thomas Walsh as the slayer of Adolph Georg, to fail to identify Walsh at the trial. It is charged that Fee went to both Attorney Robert Hogan, representing Zetimeier, and to Zetimeier himself, with offers of $6000.

With Fee denying the charges the main efforts of the State's Attorney last night were directed towards learning who the "higher ups"—for whom Fee was acting—were.

SITUATION SERIOUS.

"As chief law enforcing officer of Cook county," Mr. Crowe said, "I believe the situation has arisen that ought to be given the most thoughtful and earnest consideration of every decent citizen.

"Murder has been done at high noon in the Loop in the presence of many witnesses and the murderers have gone unpunished.

"There is in Chicago an organized band of criminals—criminals who feel that they have powerful people in Chicago who will afford them protection, and who feel when they violate the law they can do so with impugnity. They can laugh to scorn the law enforcement agencies here and they can defy justice itself, they are convinced.

"I am going to tell the citizenry of Chicago right now that I am not afraid of the threats of an unknown assassin," he said. "If in this fight to protect the women and children and the decent men of Chicago I have to get 'bumped off,' well and good. I am going to continue this fight and I am not going to stop for one moment."

Says Divorce Granted Score of Years Ago.

While Mrs. Belle Gilbert, 1286 Crown Hill avenue, refuses to discuss the situation arising from the report that her husband, Edward Gilbert, mining engineer, who died several days ago, had another wife in Chicago, advices have been received in Los Angeles which tend to clarify the case.

Mrs. Le Claire Gilbert asserted in Chicago last night that she had obtained a divorce twenty years ago from Eli Jay Gilbert, known in Los Angeles as Edward Gilbert. This refutes the report that Mr. Gilbert had married his second wife without obtaining a divorce from the first.

The Chicago dispatch quotes Mrs. Le Claire Gilbert as saying that her husband returned to her, claiming the decree had not been legally obtained, and a reconciliation followed. He disappeared eighteen years ago, and she conducted a futile search in Mexico and the United States, until a few months ago when a mutual friend informed her he was living in Los Angeles.

At that time she attempted to converse with him by long distance telephone, she said, but he apparently did not know her. She expressed the opinion that he may have been a victim of amnesia, said she felt the deepest sympathy for Mrs. Belle Gilbert of Los Angeles, and discussed plans for visiting California in the near future.

Espee to Build Two Hundred Box Cars Here

Anticipating the future needs of the shipping public and following its proclaimed policy of building equipment in its own shops whenever possible, the Southern Pacific Company, it was announced yesterday, will immediately start construction on 200 double-sheathed steel underframe box cars, to be built in its general shops in Los Angeles. According to George McCormick, general superintendent of motive power, the cars, all of forty tons capacity, will be built with lumber purchased on the Pacific Coast.

The Los Angeles general shops of the Southern Pacific are just finishing the construction of 1000 box cars started in February, 1921.

Approximately 2000 men are employed by the Southern Pacific in its shops at Los Angeles.

The Most Adorable

Taffeta Frocks

29.50 to 69.50

Youth in every line! Quaint bodices, full skirts, diminutive ruffles, rich embroideries, beading, dashes of color—typical Springtime frocks of unusual distinction!

(Second Floor)

Myer Siegel & Co.

445 Broadway

America's Finest Store

VOGUE COMPANY

BROADWAY AT EIGHTH

Pointex "Heels"

"ONYX" Silk Hosiery

2.95

Box of 3 Pr. 7.45

—The slenderizing, snug-fitting Pointex with elastic garter tops.

—Colors of

Russet	Nude
Black	Beige
Polo	Almond
White	Biscuit
Grey	Naturelle
Taupe	Champagne

"Pointex" Glove Silk Net, 2.95

Box of 3 Pr. 7.45

—A beautiful glove silk net hose for street or dress wear. Well reinforced garter tops and heels, toes and heels. Black, polo.

THE WEATHER

(Official Report)

LOCAL OFFICE, U. S. WEATHER BUREAU, Los Angeles, March 16.—[Reported by ... Meteorologist.] At 5 o'clock a.m. the barometer registered 29.90; at 5 p.m., 29.72. [illegible]

WEATHER CONDITIONS.—[illegible]

SUN, MOON AND TIDES.—[illegible]

ORCHARD REPORTS.—[illegible]

LOCAL FORECAST.

For Los Angeles and vicinity: Friday rain; strong southwesterly winds.

STATE FORECAST.

SAN FRANCISCO, March 16.—[illegible]

ARIZONA FORECAST.

PHOENIX (Ariz.) March 16.—[illegible]

COLORADO RIVER.

YUMA (Ariz.) March 16.—[illegible] Gauge height Colorado River, 16.6 feet.

TEMPERATURES.

[illegible]

VITAL RECORD.

MARRIAGE LICENSES.

The following marriage licenses were issued yesterday. Name and age given.

ANDERSON—WAGNER. William Anderson, 67; Augusta Wagner, 60.

BASOLO—CAVANESS. Charlie Basolo, 21; Amanda E. Cavaness, 22.

BOWEN—COFFEY. George W. Bowen, 23; Agnes B. Coffey, 23.

CARSON—BRAGONIER. Carl L. Carson, 21; Claris M. Bragonier, 25.

CARSON—SNIDER. George C. Carson, 20; Dorothy E. Snider, 20.

CLIMO—ROSS. Edward Climo, 51; Florence M. Ross, 47.

DE ARO—PALOMARES. Rosalio De Aro, 20; Piedad Palomares, 18.

FOSTER—RAMAGE. Edward C. Foster, 62; Mary H. Ramage, 48.

GRADLER—BUDDERY. Maximilian G. Gradler, 41; Rose Buddery, 39.

GREEN—MARTIN. Charles F. Green, 23; Irma M. Martin, 22.

HUNTLEY—LONGMORE. Charles A. Huntley, 30; Pearl Longmore, 29.

KENDALL—GODETT. Walter A. Kendall, 40; Ethelyn E. Godett, 32.

KUEHL—DUNLOP. Harry H. G. Kuehl, 29; Clara W. Dunlop, 30.

MAXFIELD—ORTEGA. John E. Maxfield, 41; Catherine Ortega, 44.

NATALE—COSTANTINO. Orlando Natale, 26; Stella Costantino, 18.

PASQUARIELLO—DE ZAREA. Frank Pasquariello, 41; Maria E. de Zarea, 36.

SCHRADER—WOY. Theodore F. Schrader, 25; Martha L. Woy, 29.

SMITH—BACON. William Smith, 60; Margaret Bacon, 58.

STOKES—GUERIN. William R. Stokes, 20; Velma C. Guerin, 20.

WEBB—ROUGH. Carl Webb, 23; Blanche A. Rough, 18.

WHITE—GARDNER. Thomas E. White, 24; Anna G. Gardner, 22.

BIRTHS.

Names, sex, place and date of birth.

ALLEN. Mr. and Mrs. Harley. Daughter. San Fernando. March 14.

BRODY. Mr. and Mrs. Abraham. Boy. 2114 Brooklyn avenue. March 8.

BROWN. Mr. and Mrs. Theodore. Daughter. Maternity Cottage. March 7.

BRUBAKER. Mr. and Mrs. Arthur. Boy. County Hospital. March 13.

COSGART. Mr. and Mrs. Frank. Boy. Maternity Cottage. March 13.

DOMERGO. Mr. and Mrs. Paul. Boy. Maternity Cottage. March 5.

DONNER. Mr. and Mrs. Robert. Boy. West Avenue 42. March 10.

DORAN. Mr. and Mrs. Justin. Boy. Arapahoe street. March 10.

DRESSER. Mr. and Mrs. John. Boy. 317 North Figueroa street. March 14.

EMERSON. Mr. and Mrs. Charles. Daughter. Orchard avenue. March 14.

ENGLISH. Mr. and Mrs. Fine. Boy. St. Vincent's Hospital. March 12.

FARLEY. Mr. and Mrs. Joseph. Daughter. County Hospital. March 9.

FENDEL. Mr. and Mrs. Harold. Daughter. East Sixty-second street. March 5.

FLETCHER. Mr. and Mrs. Albert. Daughter. St. Vincent's Hospital. March 13.

FRANKLIN. Mr. and Mrs. Jesse. Boy. White Memorial Hospital. February 28.

GOODMAN. Mr. and Mrs. Lewis. Daughter. County Hospital. March 13.

HANNON. Mr. and Mrs. Leroy. Boy. Stanford street. March 13.

HARTMAN. Mr. and Mrs. Adolph. Boy. County Hospital. March 11.

HIDDE. Mr. and Mrs. Otto. Daughter. Angelus Hospital. March 13.

INGHILL. Mr. and Mrs. Clyde. Daughter. West Sixty-second street. March 14.

JENSEN. Mr. and Mrs. Christian. Daughter. Maternity Cottage. March 12.

JOHNSON. Mr. and Mrs. George. Boy. Menlo avenue. March 9.

KEIMER. Mr. and Mrs. Rolland. Daughter. East Thirty-sixth street. March 15.

KERBERROCK. Mr. and Mrs. Raymond. Daughter. French Hospital. March 12.

KRANTZ. Mr. and Mrs. Charles. Daughter. McKinley avenue. March 8.

LOW. Mr. and Mrs. Walter. Daughter. White Memorial Hospital. March 13.

MacNEILAGE. Mr. and Mrs. John. Boy. Maternity Cottage. March 10.

McNEAL. Mr. and Mrs. Myron. Daughter. Angelus Hospital. March 14.

MacNEIL. Mr. and Mrs. Edwin. Boy. White Memorial Hospital. March 13.

MASSEY. Mr. and Mrs. Charles. Daughter. Baring-Cross. March 14.

MARTIN. Mr. and Mrs. Benjamin. Daughter. White Memorial Hospital. March 12.

MEUER. Mr. and Mrs. Clarence. Boy. South Vermont avenue. March 5.

NICHOLS. Mr. and Mrs. George. Boy. St. Vincent's Hospital. March 12.

PETERSON. Mr. and Mrs. Sherman. Boy. East Forty-seventh street. March 12.

PLAUM. Mr. and Mrs. Leowood. Daughter. St. Vincent's Hospital. March 13.

PORTNER. Mr. and Mrs. Dennis. Boy. White Memorial Hospital. March 7.

RATNER. Mr. and Mrs. Joseph. Daughter. West Nineteenth street. March 8.

RENFRON. Mr. and Mrs. Lee. Daughter. Pacific Hospital. March 13.

SEEBERG. Mr. and Mrs. Sven. Boy. French Hospital. March 13.

SLATER. Mr. and Mrs. Herbert. Boy. East Tenth street. March 8.

STEINBRONER. Mr. and Mrs. Fred. Daughter. St. Vincent's Hospital. March 12.

WALSH. Mr. and Mrs. James. Boy. 1042 South Hobart street. March 8.

WEINSTOCK. Mr. and Mrs. Herman. Boy. County Hospital. March 12.

WHITE. Mr. and Mrs. Virgil. Daughter. California Lutheran Hospital. March 10.

WIGHTON. Mr. and Mrs. Male. Boy. West Thirty-seventh Drive. March 6.

WINDETTE. Mr. and Mrs. Noble. Boy. Clara Barton Hospital. March 14.

WRIGHT. Mr. and Mrs. Marion. Boy. Benson street. March 13.

WYLDE. Mr. and Mrs. Frank. Daughter. Angelus Hospital. March 13.

DIVORCE SUITS FILED.

ADAMS. Olive against Harry.
ANDERSON. Marguerite against Ernest.
BALSHOFER. Dorothy against Fred.
COOK. Isaiah against Mary.
DAVENPORT. Wilhelmina against Homer.
DOANLAUGH. Bessie against Virgil.
HIMES. Alice against William.
LAMAR. Hazel against Oscar.
LEASON. Elizabeth against George.
MARSH. George against Arline.
MARSHALL. David against Bobbie.
MILLER. Rose against Charles.
PERHAMUS. Belle against Lester.
RUSCONI. Assunta against Luigi.
THOMAS. Abbie against Bridger.
WURZBURGER. Bessie against William.

DIVORCE DECREES GRANTED.

BRUNTON. William from Lulu.
CASSELBERRY. Allie from Austin Hunt.
DARNALL. Belle from J. F.
FRANCY. Beatrice E. from Wilbur F.
HIRSCHY. Wally from Julius.
HITCHINS. Edith from Leon.
JONES. Frederick E. from Catherine.
MACIAS. Domingo from Petra.
RICHARDSON. Mary E. from Junius D.
TRASK. Margaret M. from Gordon W.
WARREN. Mary E. from Clyde K.
WALTON. Helen from William Herbert.
WIGGINS. Kate S. from Thomas H.

NATURALIZATION PETITIONS.

Petitions for naturalization, with name, nationality, residence and date of coming to the United States given, were filed yesterday in the office of Charles N. Williams, clerk of the U. S. District Court, as follows:

Karen Aasbang, Norway, 1040 East Seventh street, Long Beach, July 1, 1882.

Pedro Vinetti, France, 2343 Ganahl, August 12, 1907.

William J. Beach, Canada, 231 South Wright avenue, Whittier, June 22, 1910.

George R. Bussey, Canada, 704 Des Robles avenue, Alhambra, October, 1906.

John S. Corrie, Scotland, 1271 La Vista Terrace, April 1, 1912.

Paolo Marguinato, Italy, 817 North Broadway, Feb. 28, 1911.

Charles Poplawski, Poland, 227 South Workman, June 1, 1904.

Franceck J. Zvanech, Bohemia, Hotel Rose, Benbir avenue, Venice, Jan. 1, 1884.

OFFICIAL DEATH LIST.

Name and place of death—	Age.	Date.
ALLEN, Ethan. Los Angeles	[illegible]	Mar. 13
BARBER, Hattie. Los Angeles	[illegible]	Mar. [illegible]
BARTON, Roy. Los Angeles	[illegible]	Mar. [illegible]
BLUXOME, Olive. Los Angeles	[illegible]	Mar. [illegible]
BROWN, Betty. Los Angeles	[illegible]	Mar. [illegible]
BRUNDAGE, Maria. Los Angeles	[illegible]	Mar. [illegible]
BURCHELL, Robert. Los Angeles	[illegible]	Mar. [illegible]
CANFIELD, Anna. Los Angeles	[illegible]	Mar. [illegible]
CHAMPION, Jennie. Los Angeles	[illegible]	Mar. [illegible]
CRAWFORD, Abel. Los Angeles	[illegible]	Mar. [illegible]
CURRY, Joseph. Los Angeles	[illegible]	Mar. [illegible]
EDDY, Nelson. Los Angeles	[illegible]	Mar. [illegible]
ELLIOTT, Anna. Los Angeles	[illegible]	Mar. [illegible]
FULMER, W. Los Angeles	[illegible]	Mar. [illegible]
GALAHER, Emma. Los Angeles	[illegible]	Mar. [illegible]
GOODNOW, Levina. Los Angeles	[illegible]	Mar. [illegible]
GRAVES, Ella. Los Angeles	[illegible]	Mar. [illegible]
GUFFEY, Paul. Los Angeles	[illegible]	Mar. [illegible]
HANBY, John. Los Angeles	[illegible]	Mar. [illegible]
IVES, Donald. Los Angeles	[illegible]	Mar. [illegible]
LADRIERE, Robert. Los Angeles	[illegible]	Mar. [illegible]
LANGDON, Mary. Los Angeles	[illegible]	Mar. [illegible]
LEMUEL, Arthur. Los Angeles	[illegible]	Mar. [illegible]
O'CONNER, Mary. Los Angeles	[illegible]	Mar. [illegible]
RENNER, Clara. Los Angeles	[illegible]	Mar. [illegible]
ROTSWOLLER, Robert. Los Angeles	[illegible]	Mar. [illegible]
RICHARD, George. Los Angeles	[illegible]	Mar. [illegible]
SANOUR, Julius. Los Angeles	[illegible]	Mar. [illegible]
SEYMORE, Alf. Los Angeles	[illegible]	Mar. [illegible]
SHAFFNER, Louisa. Los Angeles	[illegible]	Mar. [illegible]

DEATHS.

With Funeral Announcements.

ALF. Funeral services for Seymore Alf, beloved husband of Mrs. Mathilda Alf, will be held today at 10 a.m. from Pierce Brothers' chapel, 810 South Flower street.

BABCOCK. Mary C., aged 76 years, passed away at Glendale Sanitarium March 15, 1922.

Funeral announcement later.

BAYLESS. In this city, March 14, 1922, Dr. William F. Bayless, aged 70 years.

Funeral services will be held at the chapel of Booth & Boylson Co., 1147 South Flower street, Saturday, March 18, at 2 p.m.

BOSTWICK. At Pasadena, Mrs. Emma H. Bostwick.

Funeral today at 10 o'clock at the parlors of C. F. Lamb & Son, 41 Garfield avenue, Pasadena.

BRANT. Otto F. Brant.

Funeral services Friday morning, March 17, 1922, 10 o'clock, from the residence, 5181 South Figueroa. Burial private. Kindly omit flowers.

BRUNDAGE. The funeral of Maria M. Brundage will be held from the chapel of Booth & Boylson Co., 1147 South Flower street, Friday, March 17, at 2 p.m.

BUNNING. In Alhambra, March 16, Henry Bunning, aged 71 years.

Funeral at F. A. Utter parlors at 2 p.m. Saturday, March 18. (Cleveland, O., papers please copy.)

CLAPP. March 16, Lillian, wife of Albert J. Clapp.

Remains at Bresee Brothers, 855 Figueroa.

CUMMINGS. At Banning, Cal., Mrs. M. Cummings, aged 82 years, of 6716 Miramonte Blvd., this city. Beloved mother of Mrs. Charles H. Synder and Mrs. J. S. Hoar of Los Angeles; Dr. Royal E. Cummings of Brooklyn, N. Y.; Ira E. Cummings of Galveston, Tex.; Mrs. E. G. McNelly of Globe, Ariz.

Funeral services Saturday, March 18, at 11 a.m., from the funeral parlors of W. A. Brown, 1235 South Flower street.

DAVIS. At 326 East Park avenue, Eagle Rock City, March 16, Samantha Davis, beloved wife of Oscar Davis, and devoted mother of Mrs. May Deacon and Gail N. Davis.

Funeral from her late residence Saturday at 2 p.m. Friends invited. Interment Inglewood Cemetery.

DULL. March 15, Helene M. Dull, aged 55 years.

Services will be held Saturday afternoon at 1 o'clock in the chapel of Garfield Brothers, 1237 South Flower street.

EDELMAN. March 15, Ben W. Edelman, son of the late Rabbi A. W. Edelman, father of Mrs. Leola Prandels of New York; brother of Mrs. Matilda Jacoby of New York, Mrs. W. T. Barnett, A. M. H. W. and Dr. D. W. Edelman, all of this city.

Services will be held today, Friday, at 2:30 p.m., in the chapel of Garrett Brothers, 1237 South Flower street. Interment Home of Peace Cemetery.

FLINT. At Monterey Park, March 15, 1922, John Logan Flint, aged 81 years. A native of Indiana, beloved husband of Elizabeth A. Flint.

Funeral Friday afternoon at 2 o'clock from parlors of Turner, Stevens & Turner, Alhambra. Interment Fowler, Cal.

HEATON. Suddenly, March 16, in San Francisco, Caldin Page Heaton, beloved son of Mrs. Charles P. Heaton.

Funeral notice later.

THE CITY AND ENVIRONS.

Woman's Board to Meet.

A special meeting of the Woman's Legislative Council Executive Board will be conducted at 1:30 p.m. tomorrow in Parlor B of the Chamber of Commerce, with Miss Marie C. Brehm, vice-president of the organization, presiding.

Ex-Service Men to Meet.

All ex-service men have been requested to attend a meeting at 8 p.m. today at headquarters of Los Angeles Post, No. 8, American Legion, at 311½ South Spring street. Commander Mendel B. Silberberg will outline the progress of the campaign for American Legion employment day next Monday. Plans for operation of the free employment bureau will be discussed.

At Southwest Museum.

Dr. William Doughty Phifer, M.A., member of the Colorado Academy of Sciences, the National Geographic Society, and explorer of ancient ruins, will give an illustrated lecture on "The Cliff Dwellers and Buried Cities of the Southwest," under the auspices of the Art and Archaeological Club of Los Angeles at the Southwest Museum, at 3 p.m., tomorrow. Dr. Phifer will picture the mummy pits, caves and grottoes, and will tell the story of the fire worshippers and grave robbers. He will also explain the picture writing of these first Americans and describe their beautiful pottery, telling how it was made. The lecture is free and the public is invited.

Collector Gets Eleven More Field Agents.

Collector of Internal Revenue Goodcell announced yesterday that he had received authorization for the employment of eleven additional field agents for his district, who will begin services on April 1. The pay is $1740 a year, including the bonus of $240 a year.

The additions to the field force will care for the rapidly increasing income tax work caused by the growth of population and the increase of the field agents' duties.

Collector Goodcell said that all of the appointments had been agreed on, and that there are no places for any additional applicants.

Schools of instruction will be established to acquaint the new agents with their duties, and to show them proper methods of corresponding with the government, so that a standard method of communication may be maintained.

Collector Goodcell is contemplating other improvements, to the end that the taxpayers of this district may be satisfactorily and promptly served.

MENNONITES CROSS BORDER OF MEXICO.

[BY A. P. DAY WIRE.]

EL PASO (Tex.) March 16.—Two special trains left Juarez today carrying 350 Canadian Mennonites to their new homes in Southern Chihuahua. These were the fourth and fifth trains carrying the pilgrims from their northern homes. A sixth train is en route to El Paso from Wymark, Sask. It is carrying about 150 persons. The sixth train will be the last of the Mennonite movement for several weeks, it is said. When the pilgrims on this train get to the new homeland there will be about 1000 settlers there.

Fifty carloads of livestock, household goods and supplies left Juarez today following the two trains carrying the Mennonites.

BUSINESS BREVITIES.

(Advertising)

Dr. W. A. Johnson, optometrist, desires to announce the opening of offices at 822 Story Bldg. Completely equipped for expert examination of your eyes. 820108.

The Times Branch Office, 619 South Spring street. Advertisements and subscriptions taken. Telephone Pico 194, 10201.

To Begin Work on Roosevelt High School.

The contract for the excavation work on the Roosevelt high school was awarded yesterday by the Board of Education to the Prendergast Construction Company, which was the lowest bidder, offering to complete the work within twenty-five days at a cost of $3700.

The new high school building will cost approximately $400,000. Hunt & Burns are the architects for the structure, which will be erected at Fourth and Soto streets. The Board yesterday received a letter from the Los Angeles Harbor Chamber of Commerce approving the proposed $17,000,000 school bond issue.

America's Smartest Clothes

"Sometimes it takes a bullet, placed just right, and sometimes religion, and sometimes a woman, to make a man show what's in him."

$25 to $45

And when it's a woman, and a man wants her, to have and to hold unto the end, it's his duty to show what's in him, not only in love's way, but in tasty dress, which, after all, is the real index of what a man is.

Scott Bros Stylish Spring Suits

Early arrivals: Whipcords, tan and gray, $35 to $45. Blue serges, cheviots, worsteds, $25, $30, $35, $40. Tweeds and homespuns, strikingly beautiful, $35 up. Spring overcoats, $20, $30, $40.

Latest styles in hats, caps, shirts, etc., etc.

425-427 South Spring

Spring Suits, $25 to $45.

Open Till 9 p.m. Saturdays

Special Victor Dance Hits

You won't be able to keep your feet still when you hear any of these eight selections, brought out as special numbers by Victor. There'll be a big demand and the supply is limited. Get yours early.

"Cutie" Medley Fox Trot.

"Lonesome Hours" Fox Trot. By Whiteman's Orchestra.

"Virginia Blues" Fox Trot.

"Venetian Love Boat" Fox Trot. By Benson Orchestra of Chicago.

"My Mammy Knows" Fox Trot.

"Angel Child" Fox Trot. By Benson Orchestra of Chicago.

"Ten Little Fingers and Ten Little Toes" Fox Trot.

"In Bluebird Land" Fox Trot. By Benson Orchestra of Chicago.

RICHARDSON'S 727 WEST SEVENTH STREET and AMBASSADOR HOTEL

Window Shades

THE BLIND MAN

Established 1891

Linoleum A Fine Selection Carried in Stock

BRIDGE WORK

$5 $5

ONE PRICE ONLY

Bridge Work (Best) Including your choice of any material with 22K Gold Crowns, Porcelain, Removable Facings, Inlay, Crown or Post Attachments. Removable or Fixed. THE VERY BEST THAT CAN BE MADE AT ANY PRICE Guaranteed to Wear Your Lifetime. $5

I CURE PYORRHEA TREATMENT, PER TOOTH ... $2 NO OTHER CHARGES. Hundreds of Satisfied Patients Will Testify to My (15 Years) Success as a PYORRHEA SPECIALIST

I can save your Teeth when other Dentists would extract them! Consultation and Expert Diagnosis FREE. Modern X-Ray Equipment.

DR. BAKER EXAMINATIONS FREE

Rooms 201-4 ... S. Broadway. Hours, 8:30 to 6. Phone 13881.

BUY DIRECT FROM THE FACTORY

Why pay $200 for a suite of 3 pieces, when we can make it to your order in good tapestry or velour for $125

To match the illustrated davenport in this $125 set are a rocker and a chair, priced separately at $31 each, and with spring edges, spring cushion, moss-hair and cotton filling—no excelsior.

The davenport alone is only.......... $63

A WIDE VARIETY OF PATTERNS TO SELECT FROM

ROYAL UPHOLSTERING CO.,

1112 W. Sixteenth St.

ARDEN Certified

Has been the BEST MILK FOR INVALIDS AND CHILDREN FOR 15 YEARS

Delivered to all parts of Los Angeles County.

Call Main 1444.

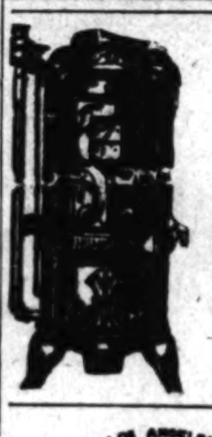

HUMPHREY Gas Water Heater

Gives you continuous hot water service.

FRANKLIN & BOYCE

Sole Agents

930 So. Main St. Phone 61905.

Pasadena Branch: 184 E. Union, F. O. 538

Long Beach Branch: 253 Am. Ave. Main 279

COLD SPRING DAIRY FARM TODAY CERTIFIED MILK PASADENA - CAL.

FOR THOSE WHO DEMAND THE BEST

Distributed by

Jersey Farm Dairy Co.

Telephone Vermont 6181

Teeth as Low as $5; Best Set $7

Best set, none better, no matter how much you pay, including your choice of base plate material (metal excepted). Guaranteed 10 years. $7

MY EXTREMELY LOW PRICES

[illegible]

No charge for Painless Extracting and Cleaning when other work is contracted for.

Old gold is valuable. I pay cash or allow you full value for it on dental work.

NOT A DENTAL PARLOR. A PRIVATE, high-class, up-to-date, SANITARY dental office with sterilized instruments and gentlemanly operators where you will not be ashamed to recommend to your friends.

X-RAY PRICES:

[illegible]

Perfect Pictures Guaranteed.

DR. FAIRFIELD Examinations Free

Entire Third Floor 536 S. Bdwy.

Hours 8:30 to 6; Sun. 9 to 12. Phone 63000.

NOTED DENTIST SERVES WARNING

Mouth Hygiene Necessary to Prevent System Wrecking Disease.

An eminent dentist says: "A dirty mouth is a perennial fountain of disease, disease which will affect not only the mouth itself, but the entire system."

Don't risk a physical breakdown. Don't take a chance on losing your teeth. Visit your dentist twice a year. Use Pyo-Rem Dental Cream every time you brush your teeth. Don't be contented with ordinary tooth paste. Your druggist has Pyo-Rem Dental Cream at 25c the large tube. Pyo-Rem Chemical Co., 801 W. 9th St.—[Advertisement.

New Stomachs For Old

Eat What You Like and Be Happy

F. E. CHAMBERLAIN, New Zealand Herbalist, 322 West Eighth St. Hours: 9 to 5; Saturday, 9 to 3. Twenty-one years in Los Angeles.

VOL. XLI.

POWER CONFE[...] JOLT FROM [...]

Build Boulder Da[...] Settle Disputes [...] is Engineer'[...]

BY HOWARD C. [...]

[TIMES STAFF CORR[...]

PHOENIX (Ariz.) March 16.—[...]rado River Commission contin[...] the best way to form a pact [...] dam plan can be developed [...] drifting along the line of S[...] thrown into the meeting here [...]fornia.

[...] Mulholland, chief engineer of the Los Angeles Aqueduct, [...] at the idea of trying to [...] the proposed pact between [...] and strongly advised build[...] Boulder Canyon dam and [...] the disputes afterward. [...] H. Smith of Mohave coun[...], also suggested forgetting [...] of States' rights. [...] [illegible]

(Continued on Ninth Page.)

Hand Pick[...] To Spe[...]

INSTEAD of [...] clothes with a[...] price and profit, [...] clothes that, first o[...] worthy of our labe[...]

This enables us to [...] the salient points o[...] style, tailoring and [...]

That is why, year after [...]llen and Bluett quali[...] varies—and why we n[...] undesirable merchandi[...] end of each season.

MULLEN & B[...]

QUALITY IN MEN'S WEAR [...]

Sixth at Broadw[...]

...ern California Interests. Editorials—News—Business—Society and Clubs—The Drama.

The Times
LOS ANGELES

...XLI. FRIDAY MORNING, MARCH 17, 1922.—PART II: 12 PAGES. POPULATION [By the Federal Census—(1920)—576,673 / By the City Directory—(1921)—691,189]

...OWER CONFERENCE GETS JOLT FROM CALIFORNIA.

...d Boulder Dam First, Then Settle Disputes Afterward, is Engineer's Advice.

BY HOWARD G. KEGLEY,
[TIMES STAFF CORRESPONDENCE.]

PHOENIX (Ariz.) March 16. — With members of the ...Colorado River Commission continually calling for suggestions ...the best way to form a pact through which the Boulder ...Canyon dam can be developed, and the trend of testimony ...shaping along the line of States' rights, two hard jolts ...came into the meeting here yesterday by Arizona and ...California.

...Mulholland, chief engineer ...the Los Angeles Aqueduct, ...at the time of trying to ...the proposed pact between ...the seven states advised building ...Boulder Canyon dam and ...the diversion afterward. ...Chief of Mohave county ...suggested forgetting ...the question of States' rights.

...It has been said as ...Colorado, Wyoming and ...Utah, Arizona under-...stands the Colorado ...compact," said Mr. Smith. ...Mr. Smith said that Arizona will ...not give power or water ...to other states, but no ...other state are concerned ...the other Arizona or ...both, can build the ...dam, harness up the ...power and prevent from devastating ...Arizona and other north. Wouldn't ...we be glad to see in the ......

...Mr. Smith dissed in that ...the state of Wyoming, ...which is not in Arizona, are con-...cerned, probably no more ...than the damage ...done California by ...the fact that is brought ...to the states by the ...Colorado, which serves ...a number of so many ...states.

...Mr. Smith represent the ...Imperial Valley, ...exempting to ...the great-...power that ...at Boulder ...Mulholland, ...the passing ...should be lost ...by with the work ...of Imperial Val-...

(Continued from Ninth Page.)

WE'LL MEET MR. "BLINK" M'CLOSKEY!

Social Secretary from Cairo, ex-Prizefighter, to be at Ambassador.

"Blink" McCloskey, social secretary to a prince, is due in Los Angeles next week.

For the last few years, following a little argument with Georges Carpentier and since he had chaperoned a flock of American boxers across Europe during the war, "Blink" has been hibernating in Cairo, Egypt, and hobnobbing with royalty.

The Ambassador will be "Blink's" residence during his visit here. A special suite of rooms has been reserved and a selected bunch of servants has been engaged to care for the noted secretary and his party.

"Blink" got his high-class job by introducing his two ham-sized fists as his only references. In them he carries a wicked wallop and with them he knocked the incumbent social secretary loose from the job. The incumbent was Angle Gugyer, former heavyweight champion of Egypt. When "Blink" learned that Gugyer's boss liked fighters and always hired the best one in Egypt as social secretary, the American applied for the job and got it. He was known in the old days as one of the best welterweights in the country.

"Blink" and his boss arrived in New York, aboard the Olympic, two weeks ago. They plan to "do" America in the fastest car they were able to pick up in Europe during a visit to the European capitals. Hollywood is to be their destination. They want to look over the movie girls.

By the way—"Blink's" boss, who is accompanying the cauliflowered-ear social secretary and who is paying the bills, is Prince Mohammed Ali Ibraham, nephew of the Sultan of Egypt and known as the "Sporting Prince" who always has $200,000 pin money in his jeans.

FULL FLEDGED.

Miss Hazel Ruth Boyd.

Licensed by the State to practice law as the result of her successful study at the University of Southern California, college of law, Miss Hazel Ruth Boyd, 21 years old, daughter of Dr. W. J. Boyd, is preparing to engage in her profession soon with offices in the Story Building, it was announced yesterday. She was graduated from the law school last year and had worked her way through college by assisting in the offices of Scarborough & Bowen.

All Southland Gets Rain; More Expected Today

Following are comparative rainfall figures in inches for various points in Southern California for the twenty-four hours ending at 5 p.m. Thursday:

	Storm.	Season.	Last yr.
Los Angeles	.13	19.35	9.57
Bakersfield	.12	7.42	4.28
Santa Paula	.41	20.41	12.08
Hanford	.10	9.86	8.06
Eagle Rock Hgts.	.10	21.[illegible]	18.01
San Fernando	.17	20.40	12.48
Pasadena	.12	20.[illegible]	12.42
La Habra	.07	20.15	10.[illegible]
Whittier	.19	19.60	10.31
Glendale	.12	20.[illegible]	12.40
Orange	.05	11.[illegible]	8.[illegible]
Camarillo	.06	16.50	6.42
Monrovia	.12	22.71	12.85
Santa Ana	.07	18.[illegible]	9.[illegible]
Gardena	.07	20.42	17.[illegible]
Van Nuys	.10	19.50	10.60
Negro Ranch	.12	26.[illegible]	19.41
Redondo Beach	.17	12.14	7.68
Long Beach	.40	15.[illegible]	1.07

Southern California was visited by a general rainfall yesterday. Additional showers will probably occur today, according to the reports from the Weather Bureau.

Yesterday's rainfall, which up to 8 p.m. had registered .13 inches in Los Angeles, visited every weather station from Eureka southward to the Mexican border. No section of the State escaped it. Along the coast it was accompanied by stormy south winds, and in many cases by heavy clouds that hung low throughout the day.

In the vicinity of Bakersfield hail was reported. In mountain regions snow began to fall lightly.

SHOWERS IN NORTH.

SAN FRANCISCO, March 16.—Showers fell over North California yesterday and today, but from every station north of San Francisco there still remains a seasonal deficiency over the normal as shown by the Weather Bureau records. There are 17.9 inches of snow at the Summit. The rainfall data for the twenty-four hours ending at 5 p.m. follows:

Station—	Storm.	Season.	Last yr.
Eureka	.02	30.[illegible]	21.[illegible]
Red Bluff	.[illegible]	15.[illegible]	24.[illegible]
Sacramento	.[illegible]	15.[illegible]	17.[illegible]
San Francisco	.20	17.[illegible]	20.[illegible]
San Jose	.20	13.[illegible]	18.[illegible]
Fresno	.[illegible]	7.[illegible]	8.[illegible]
San Luis Obispo	1.60	21.75	17.11

Rules Volstead Law Violator is Not Felon.

To violate the Volstead Act by smuggling whisky into this country is not an act of moral turpitude and does not make the violater a felon, according to a ruling yesterday of the United States Immigration Department in the case of Harry F. Ferger of Los Angeles. Mr. Ferger is an Englishman and by profession a map-maker. Some time ago he visited Victoria, B. C., and on his return to the United States was arrested at Seattle because he had seven bottles of whisky. He was admitted to bond, which expires on the 21st inst., and under its provisions would have to leave this country before that date.

A dispatch from Washington last night said Mr. Ferger had obtained a cancellation of the bond and has been directed to settle the matter with the immigration commissioner at Seattle. In this way he will be permitted to remain in the United States.

CORPS LEADER COMING HERE.

Ninth District Commander to Inspect Units.

Armory Dinner Planned by Army Association.

New Area Chief Was Head of Line Division.

The report that Maj.-Gen. Charles G. Morton, the new commanding general of the Ninth Corps Area, would be unable to make his contemplated trip of inspection through Southern California has been emphatically denied by wire from corps headquarters in San Francisco. Gen. Morton will leave the north on the 19th inst., arriving in Los Angeles Monday morning, the 20th, and those in charge of his visit have issued a detailed statement of the various units to be inspected and the entertainments planned in Gen. Morton's honor.

The new Ninth Corps commander is a man of famous deeds and has a war record covering conflicts in many lands. Gen. Morton is furthering the organization of the famous Ninety-first Division and is sifting the National Guard.

ORGANIZING NINETY-FIRST.

Gen. Morton has been in the service since 1883. He has held posts of responsibility throughout the United States and in foreign possessions. During the World War he commanded the Twenty-ninth Division, which won the praise of Gen. Pershing for its gallant fighting in the Argonne.

While here Gen. Morton will adhere to the following program:

MONDAY.

Morning—Inspection of the cadets of the Harvard Military School.

Evening—Inspection of R.O.T.C. at University of California, Southern Branch.

Luncheon with the faculty of the University of California.

Dinner as guest of the Lincoln Club to hear Herbert Hoover.

TUESDAY.

Morning—Inspection of R.O.T.C. at Lincoln High School.

Inspection of R.O.T.C. at Manual Arts High School.

Luncheon with faculty of Manual Arts High School.

Afternoon—Inspection of R.O.T.C. of Hollywood High School.

Dinner at the State Armory in Exposition Park, given by the Association of the Army of the United States. This association is composed of officers of the Regular Army, the National Guard and the Reserve Corps, who are banded together to keep alive the traditions of the service, to create and maintain a spirit of unity among all branches of the service and to promote true Americanism.

TO OUTLINE POLICY.

After the dinner Gen. Morton will make an address beginning promptly at 8 p.m. to a large gathering of officers and distinguished civilians upon the new policy of the War Department looking toward adequate national defense. Col. Walter P. Story, commanding officer of the One Hundred and Sixtieth Infantry, has turned over the armory to Gen. Morton for this purpose. Following the general's address, there

(Continued on Fifth Page.)

PRIMA .. DONNA .. MIXES .. DATES.

Singer Apologizes to People Who Did Not Hear Her.

Miss Sophie Braslau.
(Photo copyright by Mishkin, New York.)

MISS SOPHIE BRASLAU is not a temperamental prima donna. She is merely human in one respect—she gets her dates mixed once in a while.

Miss Braslau, contralto of the Metropolitan Opera Company, a few days ago failed to appear at the Spinet Club concert in Redlands though more than 1000 music devotees crowded the auditorium and waited many long hours for her in front of the darkened stage. Toward midnight they trekked homeward, disappointed.

Where was Miss Braslau? She was officially listed among the missing. Troubled thoughts kept many of Redlands' citizens awake that night. Had the train been wrecked? Had she lost her way in the desert? Had she been kidnaped? Had she been stricken suddenly ill, or had she died?

Miss Braslau was located in the San Joaquin Valley yesterday. The booking agent had simply mixed her dates, and she was repentant for the disappointment heaped upon Redlands. She even offered to submit to being publicly pilloried in the town square on the day of her actual arrival in Redlands.

Apologies have been exchanged and Miss Braslau will appear in Redlands next Monday evening. Rain checks will be accepted.

PORT FIGHT MIXED BY REFUSALS.

Mayor Informed Lacy and Cochran Will Not Accept Harbor Board Places.

Rain checks were not issued yesterday in the harbor board controversy, and the battle continued despite the downpour. Commissioners Richards and Kibele issued a statement declaring that they are willing to co-operate with the Mayor, "but not with his political advisers," and former Police Commissioner Burge sent an open letter to the Mayor, whom he supported during the campaign. Mr. Burge declared that George I. Cochran and William Lacy, whom the Mayor has declared he intends to appoint to the places now held by Mr. Kibele and Mr. Richards, had told him "in no uncertain language" that they would not accept places on the board.

Mr. Kibele's and Mr. Richards's statement follows:

"We are willing to co-operate with the Mayor and always have been willing to work with him on all matters concerning the administration of the harbor, and we are willing to meet and co-operate with him at any time, but not with his political advisers. The Mayor has never indicated to us that he had any constructive program for the harbor. Until January 13 he made no criticism to us. On that date he publicly and openly criticised the board at its meeting, but his only criticism was that we did not appoint E. A. Heffner as assistant to the president. We showed him what work had been performed by the board in the way of bringing the records up to date and clearing the decks for constructive work, and the Mayor congratulated us on the work that had been accomplished and said he was pleased and surprised at the progress we had made. On January 17, the Mayor suggested a meeting of the harbor board with the Efficiency Commission and this suggestion was immediately approved, the meeting was held and plans for the harbor department survey made."

ATTORNEY HURLS LIE AT MADALYNNE'S TESTIMONY.

Dep. Dist.-Atty. Keyes Flays Her for Tale Recited to Jury in Murder Trial.

With charges that Mrs. Madalynne C. Obenchain had deliberately lied upon the witness stand while under oath, Dep. Dist.-Atty. Keyes late yesterday afternoon neared the last words of the State in its demand for the conviction of the woman for asserted complicity in the murder of J. Belton Kennedy. The accusations including the short and ugly word came at an end of a day of ceaseless talking, first by the defense and then by the prosecution. Although he had expected to close his arguments last night, Mr. Keyes was unable to finish. He will continue this morning and this afternoon, in all probability, the case will go to the jury.

SOMBER SCENE IN COURT.

The day was a dreary one. The rain beat in gusts against the tin roof of the courtroom. It had held off until Mr. Keyes began his address. He arose and walked to his place in front of the jury box. Just as he began his argument, the storm set in. The constant drumming on the roof blended with the low monotone of the prosecuting attorney. The grayness of the day, together with the incessant pounding on the roof, gave a somberness to the scene that seemed like the ominous prelude to a tragedy.

The prosecution was having the last word. Everyone seemed to sense that whatever was said was of the utmost importance because no word uttered could be refuted by the defense. Mr. Keyes, from his manner, realized it too. He made the most of his talk. He pressed on and on and recovered the ground so carefully gone over by Dep. Dist.-Atty. Fricke a few days before.

"SHE LIED," HE CHARGES.

He demanded that the jury find Madalynne guilty. He said that he would show the jury members that they could do nothing else. Then his address began in earnest.

He dwelt on the testimony of those witnesses the defense had attempted to discredit. Then he turned to the testimony of Madalynne herself, and devoted his entire time to tearing her sentences to pieces, to holding her excuses and explanations up to ridicule. Seldom did his voice raise, but when it did it was to hurl some charge or demand some explanation from those he said had withheld the facts.

At one time when he was comparing the statement of Mrs. Obenchain with that of another witness, he charged that Madalynne had deliberately lied upon the witness stand. He declared that such was the conclusion if the words of other witnesses were to be believed. And, he added, the other witnesses had not been impeached and had nothing to gain or lose by the conviction or acquittal of the defendant.

DEMANDS CONVICTION.

Mr. Keyes made a number of preliminary assertions to the jury.

(Continued from Twelfth Page.)

OTHER MAN SOUGHT IN TRAGEDY.

Murder and Suicide at San Pedro; Shooting Leads to Bootlegging Equipment.

The "other man" was sought late last night by Los Angeles Harbor police investigating a dual tragedy resulting in the apparent murder and suicide of Mr. and Mrs. Claude W. Hatfield whose bodies were found about 4 p.m. in their room at the Mason Hotel, San Pedro.

Search for him was started immediately after a note was found in Mrs. Hatfield's pocketbook. Addressed to James P. Parker, Room 389, Robal Inn, Los Angeles Harbor, the note read:

"My dear boy: Am at the Mason. The husband is back and to avoid trouble am here. Want to see you at 7 p.m. tonight. Everything all right. Meet me at the P. E. [Signed] Allie."

The police adhered to their original belief that Mrs. Hatfield shot her husband and then ended her own life. Despite this, they expressed an eagerness to question Mr. Parker concerning his possible knowledge of the Hatfield domestic difficulties that are thought to have led to the shooting.

Discovery of the note was not made until a few hours after the bodies were found. The police believe the message was written yesterday and for some reason was not delivered. Inquiry among other guests at the hotel disclosed that the couple had been quarreling throughout the day.

During the afternoon a maid tried to enter Hatfield's room, but some obstacle prevented the door being opened. Mrs. George Mason, the proprietor, assisted by other roomers, forced an entrance. The body of Hatfield with a bullet wound in his head, was lying against the door. Five feet away, near the edge of the bed, was the body of Mrs. Hatfield, attired in a

(Continued on Fifth Page.)

FLAYS U. S. OIL POLICY.

Ohio Magnate Says Foreign Investors Have the Edge in Developing Fields in America.

The scramble for oil by governments, the reason for it and America's backward oil policy were explained yesterday to a group of Los Angeles business men by J. C. Donnell, president of the Ohio Oil Company of Findlay. Mr. Donnell was the guest of W. L. Valentine and the luncheon was given at the California Club.

Since California produces a third of the petroleum produced in this country, Mr. Donnell's message was of more than passing interest.

"That the United States, which now produces 70 per cent of the world's output of oil, will not always be able to do so and that the oil investors must have the support of the government in order to successfully open up new fields in other countries seems to be at

(Continued on Fifth Page.)

IN "THE TIMES" NEXT SUNDAY.

More Beauty Contest Winners!

Striking photographic studies of six charming girls, awarded prizes in two more districts in The Times quest will appear in the Rotogravure Section Sunday. Save the paper and compare them with other winners to see if you agree with the judges when the Grand Prize is awarded.

Smashing New Fiction Hit

"Dreams Afire," by Loring Brent, a story of American courage and determination pitted against foreign cunning and duplicity, starts in The Times Magazine, and will be continued during the week. Don't miss this thrilling tale!

Taking the Fight Out of the Films

How? Why, by taking away the screen battlegrounds, to build houses! Los Angeles population advance sweeps over the lot where Pharaoh's hordes battles and jazz boys romp where Cleopatra once reclined.

Thinking of Building? Don't Miss This!

This is Home Building Week, and the Real Estate Section of The Times has some timely tips for any who contemplate getting into the house-owning swim. Read what civic leaders plan toward relieving the housing situation.

Old-Time Golfers Show Up Youngsters

Veterans in tournament at Midwick prove that age is no handicap in the ancient pastime. That is one of many bright features to appear in The Times sporting pages Sunday.

Listen! The Air Phone is Calling!

First of a series of articles describing the radio telephone, written by an expert, will appear in The Times Sunday. The facts you need will be there. Read them, and be ready when The Times' big sending station begins operation.

Window Shopping for Facts

Introducing the "curb curriculum." An economic education while you stroll through Los Angeles streets. Get The Times Sunday.

SEEIN' THINGS

[*Why not share your chuckle with others? When you see something unusual, drop a note about it to the City Editor of The Times. Then we all can smile.*]

Mrs. O. W. saw a dog Wednesday that looked just like one stolen from her several weeks ago. She opened the door and the dog darted in. Yesterday the dog lost its home. She wasn't him!

* * *

D. R. saw a plumpish woman promenading Wednesday with a streamer across her bosom appealing, "Save a Russian Baby." Some baby, too, D. R. comments.

* * *

M. W. spotted this sign in Eighth street, between Los Angeles and Santee streets: "Sleeping room to let by the day." M. W., wishing to sleep nights, passed on.

* * *

B. W. McG. saw Sid Grauman in a barber's chair enjoying a haircut. He waited forty-five minutes to see the effect, but pshaw, he only had it trimmed.

* * *

R. B. saw this headline in the fudge box of an early edition of one of the Los Angeles afternoon papers yesterday: "Suicide Takes Own Life!" Cruel and unusual.

* * *

WHAT DID YOU SEE?

Hand Picked, So To Speak

INSTEAD of selecting clothes with an eye to price and profit, we seek clothes that, first of all, are worthy of our label.

This enables us to consider the salient points of quality, style, tailoring and fabrics.

That is why, year after year, Mullen and Bluett quality never varies—and why we never have unsalable merchandise at the end of each season.

MULLEN & BLUETT
QUALITY IN MEN'S WEAR SINCE 1883
Sixth at Broadway

The FAVORITE Instrument For Your Daughter

YOUR daughter can easily learn to play a Buescher True-Tone Saxophone. It does not require long hours of tedious practice.

The pleasure gained cannot be equaled by any other musical instrument of the same value. As an aid to deep breathing and its consequent improvement of the player's health, the saxophone is especially recommended.

Free Course of Instructions
Complete Catalog of Buescher True-Tone Saxophones Sent on Request. Call or Write.

Easy Terms if Desired.

FRANK J. HART
SOUTHERN CALIFORNIA MUSIC COMPANY
332-334 SOUTH BROADWAY, LOS ANGELES.
ESTABLISHED 1880

The People and Their Daily Troubles

Elizabeth Jordan's Column.

ASKING FATHER.

This is the way Maude thought George would ask her father for her hand, after he had asked her the great question and secured from her the most wonderful reply in the world:

"Good evening, Mr. Johnson. It's awfully good of you to see me. I know what a busy man you are, even in the evening. Why, yes, thank you, I will have a cigar. I don't smoke much, as a rule, but you see, sir, this is a special occasion, so I'm in the mood to celebrate.

"Yes, thank you, I'll take this chair. It's a mighty comfortable one. It must make you forget all your big business cares when you drop into this in the evening. I've often told Maude I didn't see how you stood the tremendous strain you are under all the time. I don't believe anyone else could stand it. But you always seem to be in such splendid physical condition that I suppose you don't even feel what would kill most men.

"Yes, sir, I try to keep myself in good trim, too, and I don't mind admitting right now that it is your example that has made me do it. You have unconsciously taught me that a man can carry a big load and be physically perfect at the same time, so I'm doing my little best to copy you. Yes, sir, it's true that I have a certain strain of my own. When the firm made me general manager of our concern I had had only two years' experience and, though I put up an awful bluff, I had a lot to learn and I was horribly afraid some one would find me out.

"Yes, thank you, sir, I have been fairly successful for a man of my age. You see, I'm only 26. But I expect to make things hum before I get through. I hope you won't be offended if I tell you that I've been modeling myself on you in business, too—trying to look at things as you do, and to tackle the job as you would tackle it. I'm a hundred years behind you yet, but at least I'm stepping lively.

"And now, I want to come right to the point. It would be a cheeky avowal from a combined multi-millionaire and archangel, let alone an ordinary chap like me, but the truth is, sir, I am in love with your daughter, and she is good enough to say she loves me. I have come to ask your permission to marry her, and to promise you that I will make her happy, and that I will try to make you proud of your son-in-law."

But, alas, alas, this is what George really said when he found himself facing the parental lion in his den.

"G-good e-evening, s-ir. May—may I in-interrupt you a minute? N-no, I-I don't think I-I'll sit down. I-I-I just wanted to—Pleasant evening, isn't it? Sort of-er-ah-cold and crackelly. Y-yes, sir. I—I have something to say—I ah-er—Beautiful picture you've got there! Something new, isn't it? Er-I-ah-way—I think we'll have more snow by morning. The truth is, sir, I-er-ah-for heaven's sake, Maude, don't come in! I haven't said a word to him yet!"

LETTERS TO THE TIMES.

Speaks for Veterans.

LONG BEACH, March 15.—[To the Editor of The Times:] I am a veteran of the Civil War and I wish to express to you my appreciation of the very courageous and able manner you have presented the very much discussed blanket bonus payment to the ex-service men of the late World War. I am quite certain the men who took part in the Civil War of the sixties would have considered it an act of disloyalty to exact a bonus of any sort for their past services in putting down the rebellion, and, it must be remembered, very many of the Civil War soldiers were in the service for three, four and five years, and their pay for ordinary enlisted men was but one-half of the compensation of the ex-service men who took part in the recent war. It seems to me to be a very shortsighted solution of the problem confronting the ex-soldier contention to undertake to discharge the obligations of the United States government by awarding a lump sum to each ex-service man, with the intent that this provision would release this government in any manner from its future obligations. A provision of this character would be most disastrous to the ex-service men, and those who advocate this solution are, in reality, the enemies of these most worthy wards of the government. I believe the entire membership of the veterans of the Civil War will heartily approve of your suggestion in your editorial of the 8th inst. that our lawmakers at Washington enact a provisional allotment of $5,000,000,000 for the maintenance, in pensions and other gratuities for these men, as they may require assistance, during the remainder of their lives. A bonus to these deserving men will not settle anything, and if the government attempts to discharge this obligation on a bonus basis, will it be a very long time before an additional bonus will be necessary? The fact is, this old U.S.A. is under obligations to assist in providing for these last ex-service men during all of their future lives among us, and the obligation will never be discharged until it is settled according to principle. Abandon the readjustment compensation bonus contention and substitute the well-tried government plan of giving to every service soldier the compensation he requires, under the same restrictions governing the pensioning system of the veterans of the Civil War, and practically of all other previous wars since the formation of this government. And do not condemn the advocates of the opposition to the bonus plan as enemies of the ex-service men of the recent World War, for they are endeavoring to bring into existence a far greater assistance for them and something to continue during the coming years, when, perchance, they may require its benefits much more than at the present time. Give the ex-service man everything he requires, if in want, or in any manner disabled, and just this, the government is endeavoring to accomplish, but withhold from the perfectly fit and able-bodied these benefits until such time as he may require governmental assistance.

J. H. WILSON.

Bandit History.

HOLLYWOOD, March 14.—[To the Editor of The Times:] In last Sunday's Times I see a sketch of some of the noted bandits of the past written by J. W. Scanland. In the article he stated that Gratton Dalton was never heard of after breaking jail. That is a mistake as Gratton and Bob Dalton were both killed at Coffyville, Kan., while robbing a bank and Emmet Dalton, a younger brother received a load of buckshot in the back but recovered and was sent to the Federal prison in Kansas. Chris Evans died in the St. Vincent Hospital at Portland, Or., about five years ago.

L. A. SMOCK.

Economy.

LOS ANGELES, March 14.—[To the Editor of The Times:] I would suggest, through the West's greatest newspaper, a few steps to really economical progress: (1.) that the schools, excepting those in first-class cities, be used after sessions for, and as the free libraries. (2.) Charity concerns be officially controlled by the city fathers. (3.) Auto parks, unimproved properties, be officially held, managed and used as direct sources of income for the cities' welfare departments. (4.) The Boards of Health be exalted enough to properly function about the actual conditions of streets, warehouses, markets, stores, hotels, dives, institutions, employment, food, cafes, etc. However, most supremely above all to be as their noble duties the harmony of God's nature ever visible in the normal creation and preservation of human life.

JOHN P. DAVIS.

Calls for Evidence.

LOS ANGELES, March 14.—[To the Editor of The Times:] There have appeared in the columns of The Times recently several articles telling of the direful effects of prohibition. But all of the parties making these statements in opposition to prohibition have omitted to produce any proofs of their very startling and alarming statements. These gentlemen all affirm that multitudes are now drinking who were total abstainers prior to prohibition, and that other multitudes who formerly drank very sparingly now drink to excess. This means an enormous increase in drunkenness, in fact, the perusal of these articles would lead one to the conclusion that sobriety was practically a lost art.

Now, if these statements are true certain results will inevitably follow. First, there would be an enormous increase in arrests for drunkenness. Second, there would be a tremendous amount of destitution among the working class even among those earning good wages. Third, industry would be badly demoralized by the inefficiency and unreliability of the drunken men.

Roy B. Haynes cites statistics to prove that arrests for drunkenness are decreasing. In our own city in the month of February the arrests for drunkenness were exactly the same as those for burglary—440. No one pretends to say that any very large percentage of our population is engaged in burglary, yet the record for arrests would indicate that burglary is as common as drunkenness.

I have seen statements by large employers of labor that prohibition had increased the efficiency of the men in their employ, and I have seen statements by social workers that prohibition had reduced poverty and statements by bankers that it had increased bank deposits.

I want the opponents of prohibition to prove Mr. Haynes a liar, if they can. I want them to bring forward a few large employers of labor, who will testify that prohibition has decreased the efficiency and reliability of their employees. I want to hear from some social workers, who are clamoring for the repeal of prohibition to reduce poverty and induce men to better support their families. I want to hear from some bankers who assert that prohibition is causing a falling off in bank deposits.

The attorneys for John Barleycorn have stated their case very ably. I now call for the evidence.

L. A. SWAN.

Would Punish "Blats."

LOS ANGELES, March 13.—[To the Editor of The Times:] Extreme outrages against an individual are sometimes punished in the localities in which they occur, by lynching or by tar-and-feather parties. The self-appropriation by a group of individuals of the powers of punishment, and the ignoring of the orderly processes of the courts are deplorable, and cannot be justified.

In a larger way lawlessness occurs when one section of a nation persists in practices that are inimical to the rights of humanity and civil war ensues, even though no written laws have been violated.

There is no question but that the extreme taxation of the present is the cause of the hard times, preventing capital from entering into industries, curtailing all industrial expansions, and creating unemployment never before known. Crime and starvation are the direct results. All human kind is injured.

The greatest single cause of the high taxation is the expense involved in keeping in readiness for war. Recently the best minds of America met with the best minds of the five leading nations of the world, and, after many concessions were made by each country, an agreement was arrived at which would substitute friendships in the place of hatreds; make good neighbors out of enemies, and immensely reduce taxation. For a moment it seemed that business would improve and that many of our troubles were about to be overcome. All that remained was ratification of the agreement by the Senate. Surely not a Senator, except perhaps unpatriotic LaFollette, would want, much less dare, lift his voice in opposition. Certainly but one man in America, outside of the powder and arms manufacturers, had anything but the strongest desire for prompt ratificatoin with its attendant blessings to humanity. That one man, self-poisoned by his own venom, keeping himself alive by his hatred of those who prevented him from achieving his ambition of being called the creator of the League of Nations, may have used his influence with a number of Senators of his own party to oppose ratification. A few other Senators, best described as "blatants," oppose ratification, each for different and pretty well-known reasons, none of those reasons being patriotic to the whole United States. Now, there being no court which can override the treaty-making or the treaty-breaking acts of the Senate, the same objection to mass action does not apply as in the case of local outrages. These "blats" are endangering the welfare of hundreds of millions of humanity. No law existing by which they can be unseated or punished, can there be suggested any other punishment than the immediate creation of a "humanitarian welfare committee" of 100 men from each of the "blats'" home States, whose duty it should be to tar and feather the "blats" repeatedly, at fortnightly intervals so long as they thought the retention of their Senatorial seats worth while?

ROBERT TUTTLE.

Dangerous Gas Heaters.

LOS ANGELES, March 12.—[To the Editor of The Times:] If a record is kept of the number of casualties (mostly to women and children) who have been burned to death by the most cruel of accidents as a result of contact of their clothing with the flare of those little gas heaters the number of victims would be astonishing. Every few days such appalling accidents are recorded in the papers. A few days ago I read of a case where a little girl of 5 or 6 years was sent by her mother (who had an infant in arms) to an adjoining room on some small errand. The child's clothing took fire as she passed too near the open gas flames and the result was a most awful and agonizing death. These flaring gas heaters are extremely dangerous and their manufacture and sale should be restricted unless provided with protecting guards.

WILLIAM CANTAB.

Vanity Not Fame.

PASADENA, March 16.—[To the Editor of The Times:] Senator Hiram Johnson is a humiliation to California. His speech in opposition to the peace treaty proves it, and it proves conclusively, too, that he is unfit to represent California in the Senate of the United States. The whole civilized world, suffering from the horrors and penalties of wars, has been living in the hope that this result of the peace conference might be a great step forward toward relieving it from these burdens.

The best minds of the great nations have wrought out a happy conclusion or it is so hoped. But now comes Hiram Johnson, joining with a little bunch of bitter enders, malcontents and eternal kickers, and grossly misrepresenting his home-State sentiment, joins with these associates in bitter opposition to this hopeful plan. Hiram Johnson suggests no better substitute, not he! His attitude is destructive, as it has ever been, not constructive; and seems to be taken merely for giving him the opportunity of living a little while in the lime light of notoriety which his egotism inculls fame.

In his vanity he thus sadly misjudges the sentiments of his constituents and shames them before a world eager for future permanent peace. Hiram Johnson has long outlived that historical evolution which elevated him.

California wants Senators who will not esteem it a paramount duty to antagonize and hamper the administration, but such as will truly respond to the real sentiments and vital interests of the State he is supposed to represent.

Cannot we find this sort of man as a substitute for Hiram Johnson?

J. W. WOOD.

Disagrees With Court.

SAN DIEGO, March 12.—[To the Editor of The Times:] Judge E. P. McDaniel, in upholding the right of Japanese children born here to own land, it seems to me, made use of a very unsound argument when he said: "Even though the grantees in the deed are pure-bred Japanese, nevertheless they are American citizens and as such are entitled to every right that every American citizen enjoys."

The court is here dealing with minors and every Japanese child under 21 is a minor no matter if he is 6 months or 6 years or 16 years old.

Now every American citizen has the right to vote but note this fact that this is not true of minors and if a Japanese minor can't vote how can he—say a 6-months-old baby enter into a contract to buy land?

This argument is absurd. I was for twenty years a lawyer in England, where no minor can enter into a contract except for food and clothing. If the law is not the same here, why not make it so—why not prohibit any American citizen under 21 from purchasing or exercising rights of ownership over land?

To say that the law allows a six-months-old Japanese baby to buy a tract of land (and I suppose draw a check on his bank account) is surely too ridiculous for discussion—and what applies to a minor of six months old applies equally to the minor of 16 to 20.

FRED A. BINNEY.

Advice to Hollywood.

LOS ANGELES, March 13.—[To the Editor of The Times:] My attention is called to a clipping taken from the "Hearst Journal," or, as commonly known, the St. Louis Post-Dispatch, that citizens of Hollywood, Ill., are planning to have the name of that beautiful little city changed on account of the reported scandals in a city of the same name in California.

I am not a resident of Hollywood, and for over thirty-five years was a resident of the dear old town of St. Louis, but can say that Hollywood, Cal., is not as painted by the Hearst papers, but, like all large cities, it has its bad with the good, and the latter are far in the lead.

Weigh well the deed before taking some formal action as to the change of name, consider the source from where this propaganda issues, look carefully into the yellow journal editorials and the national reputation of those who write with the green pen and carry the hammer of contention continually with them.

W. H. WRIGHT.

Suggests Exposition.

BLYTHE, March 15.—[To the Editor of The Times:] Is it not about the time to agitate the question of a world's peace exposition to be held in 1925 at the city of Los Angeles, the greatest and grandest of all the cities on the Pacific Coast. About that time the big Boulder Dam will be finished and the great Southwest will want to celebrate both magnificent events.

PATRICK HENRY BODKIN.

Next Logical Question.

Small boys often ask embarrassing questions. A preacher was addressing the Sunday school and explaining the significance of white.

"Why," he asked, "does a bride desire to be clothed in white at her marriage?" As no one answered, he went on, "Because white stands for joy, and the wedding day is the most joyous occasion of a woman's life."

Immediately a little fellow piped up: "Please(sir, why do the men all wear black?"—[Veteran Magazine.

The Wisdom of Paul.

"Who is the wisest man mentioned in the Scriptures?" asked a teacher of one of her Sunday school class.

"Paul," exclaimed the little fellow, confidently.

"Oh, no, Johnnie. Paul was a very good man, but Solomon is mentioned as the wisest man."

"Well, my father says Paul was the wisest man, because he never married, and I think my father ought to know," replied the boy.—[Exchange.

Questions Answered

[Any reader can get the answer to any question by writing the Los Angeles Times Information Bureau, Frederic J. Haskin, Director, Washington, D. C. This offer applies strictly to information. The bureau cannot give advice on legal, medical and financial matters. It does not attempt to settle domestic troubles, nor to undertake exhaustive research on any subject. Write your question plainly and briefly. Give full name and address and inclose two cents in stamps for return postage. All replies are sent direct to the inquirer.]

Question: How many cities and towns are there in the United States? K. R. E.

Answer: According to the 1920 census report there are 2787 cities and incorporated towns having a population of 2500 and over.

Q.: I have hens which are laying fine large white eggs. The shells are so thin that they break very easily. What will improve them? G. G.

A.: The Poultry Division says the reason the shells of the eggs are so thin is due to the fact that the hens are not getting enough lime and oyster-shell food. This is fed separately and not with other foods.

Q.: What was "shew bread?" E. M. S.

A.: The shew bread was a kind of cake or bread placed upon the altar and removed from thence only for the use of the high priest and family.

Q.: Why was the title "Deutscher Kaiser" used instead of "Kaiser von Deutschind?" M. K.

A.: Dr. Carl Lang, charge d'affaires at the Germany Embassy, says "The term 'Deutscher Kaiser' (German Emperor) was, at the time of the foundtion of the empire, in 1871, chosen by Prince Bismarck in preference to the term 'Kaiser von Deutschland' (Emperor of Germany), in order to meet the federal character of the empire and thereby to show that the King of Prussia as Emperor was merely 'primus inter pares' among the various princes of the German federal states and that no special rights of sovereignty were connected with this presidency of the federal states of Germany.

Q.: Does a dishonorable discharge from the Army deprive a man of citizenship? L. S.

A.: A dishonorably discharged soldier loses his citizenship only when he has been discharged for desertion during time of war.

Q.: Who was "Sir Hubert Stanley" of whom it is said "Praise from Sir Hubert is praise indeed"? H. W.

A.: Hubert Stanley is an impoverished squire in Thomas Morton's comedy, "Cure for the Heart Ache," published in 1797. The phrase "Praise from Sir Hubert Stanley is praise indeed" occurs in Act V, Scene 2.

Q.: After whom was the City of Denver named? D. N. S.

A.: Denver was named for Gen. James Denver.

Q.: How many lives were lost in the Johnstown flood? R. G. C.

A.: This flood on May 31, 1889, resulted in the loss of 2205 lives. In Grand View Cemetery there are 777 graves of unidentified dead who perished at that time.

Question: How much damage does the peach borer do to the peach crop and what can be done to prevent it? L. J. C.

Answer: The Department of Agriculture says that the injury done to peach trees each year by this pest, including the cost of control measures, amounts to approximately $6,000,000. The use of paradichlorobenzene, a volatile poison, is the most successful method of control that has been discovered.

Q.: Is the quotation "comparisons are odorous" to be found in Shakespeare? W. B. S.

A.: The old proverb "comparisons are odious" was used in "Much Ado About Nothing," where ... III. Shakespeare caused ... to misquote it and say, "comparisons are odorous."

Walls that Always Looks Good

They invite the attention and admiration of your house guests. The walls of your home are ALWAYS exposed—always in view of yourself and your friends. It's the walls that mainly bespeak the quality of your house. Walls that never grow old are built with

PETERS WALLBOARD

This superior walling material affords a wide variety of finishes. It is vastly cheaper because it is more easily and quickly erected. Peters Wallboard is FIRE-PROOF, MOISTURE-PROOF and an efficient SOUND-RETARDANT.

Made by machinery in sheets of various sizes. Positive uniform strength and thickness. No lathing or plastering is necessary with Peters Wallboard.

Will not Warp, Shrink, Crack or Check

BUTTONLATH Manufacturing Co.

Vernon and Boyle Aves., Los Angeles, Cal. Phone 291259; South 2563.

Manufacturers also of the famous BUTTONLATH.

15¢ SPECIAL TRIAL TIN

Genuine ORANGE PEKOE

Ridgways Tea

GOLD MEDAL San Francisco 1915 — GRAND PRIZE San Diego 1916

and youll say it is "the best I ever ate!"

Bluhill

Green Chile Cheese

KITCHEN ENAMEL That Gives Satisfaction

Hi-Lite Gloss White

—A full, rich whiteness that never tires the eye. Hi-Lite Gloss White is popular for kitchen and pantry use where sanitary, non-yellowing properties are sought.

Hi-Lite Gloss White is easily applied, dries with a smooth hardness and neither cracks nor discolors. It is the ideal cleanable enamel. Repeated washings will not impair its finish.

A High-Grade Enamel —Priced Moderately

Hi-Lite Gloss White combines all the body properties—the rich lustrousness and lasting wear of a high-grade product, hitherto unobtainable in a medium-priced enamel. It does not collect dust or dirt.

Ask your dealer or painter for Mathews Color Cards.

SPECIAL TO DECORATORS AND PAPERHANGERS: Sample books of the new, de luxe Mathews Quality Wallpapers are now ready for distribution. Is your name on our list for a set?

MATHEWS PAINT COMPANY

719-21 South Hill St. LOS ANGELES 719-21 ... Phones-Main 1025-11025

PHOENIX, ARIZ. 128-132 S. FIRST ST.

FRIDAY MORNING.

CHIEF CHARGES POLICE GRAFT.

Department Crookedness is Whitewashed, He Says.

Asks Support in Quarrel With Commission.

"This is No Honest Man's Job," He Declares.

Crookedness exists in the police department, according to Chief ..., who, in an address before the Greater Los Angeles Improvement Council, at the Olive-... school last night, urged that ... support him in his ... with the Civil Service Commission.

The Police Chief gave his reasons for opposing the appointment of civil service men to the coveted ... of assistant chief and inspector of the department.

"If civil service men get those positions then I, as head of the department, would not have power to fire them or transfer them to some outlying district if they failed to make good," he said.

CHARGES WHITEWASHED.

... first assistant chief, he said, ... he had been in the department for many years, had told him ... know where they get this ... about graft in the department," that in all his years as an officer he had never known ... instances of graft.

"... showed me that the ... world was running without ...," the Chief of Police ... "I obtained proof that ... crookedness in the department and referred them to my ... for verification. The result was a coat of whitewash for the suspected ones."

The assistant chief was returned to the rank of captain and transferred to a substation.

"NO HONEST MAN'S JOB."

... his assistant, the Chief ..., was a very capable man and ... one of the brainiest men in the department, but Chief ... added, that he would ... to have him as a civil service assistant.

"I have been on the job long enough to know that if I had a civil service assistant chief that I would not function. He would probably think more of himself than the job."

Chief Everington declared also "It is not possible for an honest man to be Chief of Police."

TICKLED THE ANGELS.

Vessel's Specie Tank Contains Valuable Wine

... specie tanks filled with ... bottles of champagne ... liquors, all under seal of United States Customs Service, the big freighter Jacob ..., formerly the passenger liner Honolulu, entered ... yesterday. She brought the ... largest cargo of freight ... ports ever recorded ...

...ed to Room ...d Held Up by ...irl, He Says.

...ES HIS LOVE.

"Bullock's for Laces"
A Slogan Earned by Value and Quality

Bullock's Los Angeles

"ONE O'CLOCK SATURDAYS"
Bullock's closes Saturday at one o'clock

Bullock's Los Angeles

"Bullock's for Laces"
The Verdict of Many, which Invites Your Judgment

Harp Music

—During Afternoon Teas at Bullock's Tea Room from 3:30 to 5 every afternoon except Saturday.

—Bullock's Special Combination Teas are growing in popularity every day—Eighth Floor.

Shadow Sketches of Children

Saturday Morning
5th Floor
9 to 11 a.m.—Complimentary

50 New Polo Coats for Girls, $25.00

INTERESTING

Would You Like to Know all the latest notes about books? Then of course you will love to attend the next Book Review by Aline Barrett Greenwood, on Saturday, March 18, in Bullock's Tea Room on the Eighth Floor, at 11 o'clock. Miss Greenwood is decidedly well known in her chosen field. She is delightfully interesting, and you will find the hour most informative and enjoyable.

"ONE O'CLOCK SATURDAYS."

Rabbits are Afield, and eggs are assuming strange and vivid hues such as no normal egg ever wore—and here are the most delightful Easter Novelties in the Art Needlework and Gift Store, Bullock's Hill Street Building.

"BULLOCK'S FOR LINENS."

"I've Found the very silk I wanted for that new sports gown at Bullock's, and I was going to bother taking it somewhere to have it pleated, and then they told me I could take it right down to the First Floor, and they have a Button Making and Pleating Service right there, and when it's finished it will be delivered to me. Why, really, it is so very convenient, you know." So said little Mrs. Fairfax. You will find it an equally satisfying service.

"BULLOCK'S FOR LACES."

You Will Find another satisfying service in the Shoe Repairing Section, for if you call Broadway 4900, Bullock's Delivery will call for your shoes in need of repair, they will be mended and sent to you again. Experts are in charge of this department, and you are assured that the work will be done with the best materials. Fourth Floor.

"ONE O'CLOCK SATURDAYS"

Your Pictures—the ones you have taken yourself with your own kodak, may be developed in Bullock's Kodak Section. It is right near both the Broadway and Seventh Street Entrances—First Floor.

"BULLOCK'S FOR LACES."

Girdles of Beads— not the large showy beads, but the little ones such as they make those lovely, imported bags were among smart things a shopper noticed. They are beautifully woven with pleasing color effects, and are priced at $4.50 in the Leather Goods Section—First Floor.

"ONE O'CLOCK SATURDAYS."

Layettes

Stamped to Embroider

—Did you know that Layettes, all made up just ready for you to add the final charming touch in the shape of dainty embroidery, are to be had in Royal Society Package Goods? Clearly stamped with pleasing designs. The sets consist of a dress, Gertrude, bonnet and bib, which include the newest and most pleasing features.

—At $3.00 and $3.75.

Children's Pongee Handkerchiefs, 25c

Stamped to Embroider

—And either the children may embroider these pretty little handkerchiefs themselves, or someone can do it for them.

Gingham Handkerchiefs, 15c

—And 20c, also stamped to embroider. These are children's.

Children's Stamped Bath Towels, 35c

—Ducks and Dutch boys make these bath towels fascinating.

Child's Stamped Apron

—And as they are all stamped for the outline stitch, any little girl could embroider one for herself. Pretty bright designs of child with balloons.

Imported Snappers for Children's Parties

—And what a lot of fun! They contain hats and caps, and a motto or a puzzle, and on the outside there is some toy instrument—a different one for each six snappers, to make a whole "Jazz" band.

Pictures by Jessie Wilcox Smith

—For the Children's room. Attractive things by this famous artist, in round medallion frames, and priced at $3.50.

—Some delightful ideas to make the Children happy and comfortable, from Bullock's Art Needlework and Gift Store, Bullock's Hill Street Building.

Girls' Bloomers of Mercerized Charmeuse, $1.35

—And the Mercerized Charmeuse of which they are made looks just like satin and the wonderful part is that the sheen doesn't come off when they are washed. In white, black, pongee and pink at $1.35. Sizes 4 to 16. Fifth Floor.

Girls' Pretty Embroidered Crepe Kimonos, $2.95

—And that certainly isn't very much of a price for such well-made kimonos. Bunches of blossoms embroidered in colors on backgrounds of coral, pink, light and Alice blues. At Bullock's—Fifth Floor.

High Chairs, $5.00

—And also other prices to $9.50, are of fumed oak, or are white enameled.

Children's Rockers, $6.50

—And $8.75, are of oak and reed.

—Two items that make for the comfort of the little ones, from Bullock's Furniture Section, Seventh Floor.

A Special Purchase of

Girls' Hats, $7.50

—Why, there are Hats of Crepe de Chine, and Pretty Straws combined, and Taffeta with Straw, and Trimmings of Odd and Whimsical Flowers and Fruits!

—But maybe she will prefer one of the sailor shapes at $5.00, worn up or down—

—She should find just the most becoming hat—at either price—At Bullock's Section for Girls—Fourth Floor.

Children's "Kumfortsuits," 95c

—They are 3-in-one undergarments. That means they take the place of three undergarments. They have button attachments for garters. Bloomers for the girls, and the wide, plain knee for the boys. Sizes 2 to 12 years at 95c a garment.

—At Bullock's—Children's Knit Underwear—Fifth Floor.

Feature Values Indeed

—"And I haven't found anything to equal them in value," declared one customer.

These Coats Follow the Sports Mode

—Which means that they are the last word in Style and Good Looks.

They Have Raglan Sleeves

—That will fit and look well, even though a person grows a bit, and they are lined throughout with silk. They promise to give splendid service. To be had in tan or the new Biscuit shade—at $25.00.

—For Girls from 12 to 16—at Bullock's Section for Girls Fifth Floor.

—Other interesting features in this charming new section for girls are sports outfits in which are combined—

Sweaters—Blouses and Skirts

—The Sweaters are woven in a variety of ways into the newest designs and the colors are the most wanted, including Bob-o-link—Orchid—Jade—Dandelion—Navy—Henna—Flame and Blue.

Dainty Blouses of dimity are simply irresistible with touches of gingham—organdy fluting—Irish crochet or exquisite hand work.

Fringed Skirts catch the eye first, perhaps, but the variety is wide, and the styles and quality all that one can desire.

—Some are pleated and some are plain, and feature pockets—in Homespun, Novelty Weaves, Tweeds, Ratine, Serges and Pongee.

—And the prices! They will be a delightful surprise—Fifth Floor.

Crepe Billie Burkes $1.95

—There are 10 dozen of them at this very special price. "Why, really, they're so much more usually that one could have almost twice as many as one had planned," declared one mother, speaking of these at $1.95.

—They are of nice quality crepe in pink and blue—the step-in Billie Burke Pajamas, sizes 4 to 16, at $1.95.

—Section of Girls' Muslin Underwear—Fifth Floor.

Girls' Adorable Silk Negligees, $5.95

—And they are small duplicates of grown-ups' Negligees, the most delightful matters of ruffles and panels and pockets and ribbons and flowers you ever saw, (sizes 2 to 14 years,) and amongst them

"The Dearest Little Breakfast Coats"

—And, of course, you've already guessed that these must be unusual values—and so they are, at $5.95.

—Just 30 of them, and you'll find them in the Infants' Section—Fourth Floor.

Boys' Two Knicker, Suits, $11.50

—These Suits Came to Bullock's Through Extraordinary Price Concessions of the Manufacturer, and are Marked Low—

—One customer exclaimed: "Why, I believe it would cost almost as much as $11.50 for such extremely good material alone," and her observation was not at all misleading, for they include.

Cashmeres, Homespuns and Novelty Mixtures

—A wonderful new group has come.

—Latest Models and Patterns—

—That are correct for the Boy from 7 to 18 years—at $11.50.

Tom Sawyer Blouses $1

—and every Mother knows what *that* means! And, remember, these blouses—specially priced at $1—are the dependable woven madras blouses.

—Button down collar, with extra buttons to keep collars straight. Full cut, and every button and buttonhole perfect.

—Sizes from 6 to 14 at $1.00.

Boys' Wool Caps, $1.65

—Caps of Tweed, Herringbone, Diagonal Weaves, Cashmeres, with both the new, eight-piece tops and one-piece tops. Caps well made, with unbreakable visors, sewed with silk thread and well lined—at $1.65.

—At Bullock's Fifth Floor Boys' Store.

Children's 3/4 Sox, 35c

3 Pairs for $1.00

—And there are 60 dozen of them, and just the minute you see them you will know that these Sox are far below their usual price—for they are novelty, English Ribbed Sox, in black and cordovan—a quality and texture that just insists upon their good looks and sturdy wearing ability. Sizes 6 to 10—at 35c, or 3 for $1.00—Fifth Floor.

As smart as can be

Junior Girls' Pumps, $5.45

—New and interesting, these "Jazz" Pumps of Patent Colt are in 2-strap effects; white kid linings. Sizes 2½ to 7 at $5.45.

Foot Trainer Shoes, $3.50

19 Sizes—One Price

—They have earned their own reputation amongst parents who demand an extra sturdy as well as good looking shoe for their children.

—Every size—5 to 8—spring heels; 8½ to 11, one lift heels, and 11½ to 2 with two lift heels. Chocolate Brown Elk and Tan Lotus—these are high Shoes. Blucher cut or straight Lace models; soles of oak tanned leather, and smooth leather inner soles—Fifth Floor.

Here We Are, Boys! Fine New Play Suits!

Indian Chief Suits at $1.95

—Consisting of Coat and Trousers trimmed in bright Indian colors. There is a marvelous headpiece of bright colored feathers. For boys 2½ to 12 years old at $1.95.

Cowboy Outfits of Heavy Khaki, $3.50

—Coat, Trousers, Hat, Red Bandana Handkerchief, Lariat, Gun and Holster make up this fine outfit.

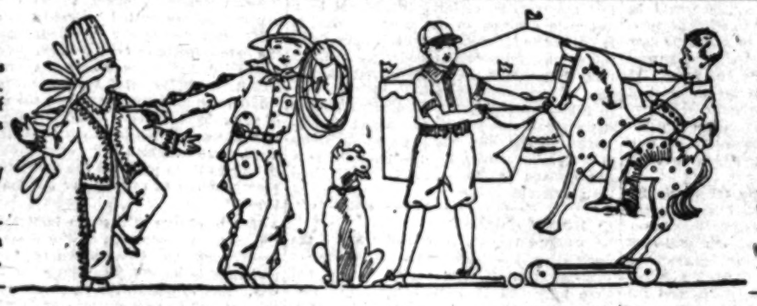

Cowboy Chaps at $2.75 and $4.75

—These are of Corduroy, trimmed in leather and bright silver buttons, for boys from 2½ to 12 years.

Baseball Suits for Boys, $2.75 and $3.50

—Complete with Trousers, Shirt, Cap and Belt at $2.75. For boys 4 to 12 years old.

—Bullock's Fifth Floor Toy Store—Seventh Street Building.

PUBLISHERS:
THE TIMES-MIRROR COMPANY
OFFICERS:
HARRY CHANDLER, Pres. and Gen. Mgr.
MARIAN OTIS-CHANDLER, Vice-Pres. and Secy.
F. X. PFAFFINGER, Treasurer.
HARRY E. ANDREWS, Assistant General Manager and Managing Editor.
Harry Chandler, Marian Otis-Chandler, F. X. Pfaffinger, Mabel Otis-Booth, Harry E. Andrews, Directors.

Los Angeles Times

EVERY MORNING IN THE YEAR.
DAILY FOUNDED DEC. 4, 1881.—41st YEAR.

Sworn average circulation for every day of February, 1922 ....122,504 Copies
Sworn Sunday only, average circulation for February, 1922 ....169,155 Copies

OFFICES:
New Times Building, First and Broadway.
Branch Office No. 1, 619 South Spring Street.
Washington Bureau, 604 Hibbs Building.
Chicago Office, 111 West Monroe Street.
New York Office, 225 Fifth Avenue.
San Francisco Office, 742 Market Street.
Paris Office, 160 Rue Saint Honore.

LOS ANGELES (Loce Ahng-hayl-ais)

MEMBER OF THE ASSOCIATED PRESS
The Associated Press is exclusively entitled to the use for publication of all news credited to it or not otherwise credited in this paper and also the local news published here within.

NOT MEDIUM.
Nowadays when a man desires to mingle with the spirits he does not consult a medium. He hunts up a bootlegger. What he gets isn't even medium. It's rotten.

SAME OLD STORY.
Archaeologists exploring the foundation of Crete say that the lipstick and the rouge pot were known to the dames more than four thousand years ago. The ladies have known how to embellish their scenery ever since Eve polka-dotted her first fig leaf. In the early days of Crete the women were as highly colored as they are in Paris at this time.

REFORM MOVEMENTS.
The high-school boys in an eastern city have made a solemn agreement that they will not dance or make dates with girls who bob their hair, roll their stockings or shear their skirts. These boys are not going to be vamped. They are going to give their company to the girls who dress modestly and shun the lipstick. At last accounts the bobbed hairs were neither worrying nor lonely.

PARADE OF CITIES.
San Francisco is much elated over a new unofficial census or directory estimate which would indicate a population of something like 670,000. But even that doesn't interest us any more. We can have a directory census of our own that shows a population of 830,000 or so and we can count noses up to 750,000, so that the excited flutter in the San Franciscan breast does not inspire a tributary ripple here. There is no longer any real competition between the cities in the matter of population.

NO FAVORS ASKED.
The National Woman's party champions a new constitutional amendment which would forbid any legal discrimination for or against women because of their sex. There is a chance for a division here. The Women's Trade Union League will naturally oppose this amendment for the reason that they are asking special legislation on behalf of women working in certain lines. If there is to be no discrimination because of sex it would be impossible to extend any especial courtesies to the ladies—legislative or otherwise. That is the way a lot of hard-hearted men will look at it.

DANCE AND DIVORCE.
The home still has its troubles. Although the husband is not wasting his time and substance over the bar at the corner saloon, the wife is wasting her time and reputation at the dance hall. At least that is the way it panned out in at least five different divorce cases heard in this city this week. Now that the husbands are willing to stay at home the wife wants to go out. The home gets it in the neck, as usual. Even if hubby goes to the dance with his spouse, the lady finds somebody who can shake a livelier hoof. Presently she is off with a new love. Dancing seems to have taken the place filled by drink in the old annals of divorce. The home is wrecked just the same.

TREATIES AND TREATING.
Prohibition enforcement officials are now urging that the administration negotiate treaties with Britain, Cuba and Canada for the apprehension and punishment of smugglers. They wish to have the rum-runners who are bringing booze into this country branded as pirates and punished as such by the peoples of all nations—especially those making the treaty. Such a treaty would stop all treating, as it were. If a man who smuggled a case of gin from Cuba to Palm Beach knew that he would be hanged as a pirate in Havana he might be more careful. The point is to get the rest of the world to accept our view. If they would only co-operate it would be quite a simple matter to make America bone dry.

AS TO HEADING US OFF.
It is said that several eastern papers have obtained trained and capable talent and inaugurated a campaign to do whatever may be decently done in heading off the world's procession toward Los Angeles. The splendid working conditions here and the advantages of the open shop and the American plan have enlisted the attention and admiration of both capital and labor. Los Angeles has made more industrial progress in the last five years than any other American city in a generation. The fact that it was virtually the only "white spot" on the nation's map last year brought the city forcibly to the attention of the men who command the country's pursestrings. The fact that Los Angeles built more homes and had a greater construction program than any other city of less than 2,000,000 inhabitants also sounded like a gong all over the land. So many factories and industries are locating here that other communities are disturbed and alarmed. As a matter of self-protection some of the newspapers are campaigning on behalf of their communities. They are using the printed word to detract as much as possible from the charm and loveliness of Los Angeles. We may even be held up to scorn and contumely. The knockers are with us and are still coming. A number of ingenious and forceful writers from other cities have been looking us over and sampling our hospitality with the sole idea of dimming our glory and impeding our progress. If we have any frailties or disadvantages they will be accentuated. But why should we worry? As a matter of fact, the city is growing too fast.

OUR COUNTRY FIRST.
Despite the official and categorical denial of the report that former President Wilson is opposed to the Treaty of Washington, the treaty-wreckers continue to repeat that false assertion in their endeavor to induce a few vacillating Democratic Senators to vote against ratification. It was significant that, on the first test vote, only four Democratic Senators voted against a proposed amendment. It will be recalled that a statement was issued by the Democratic National Committee shortly before the Disarmament Conference assembled to the effect that such a conference could not accomplish any of the purposes for which it was convoked.

Judging by the first test vote, there is a disposition on the part of the Democratic machine to raise the party issue on the treaties, to make them appear as Republican measures and to line up the opposition against them. That the Democratic leaders should be so stupid or so unpatriotic is almost beyond belief; yet it is by their votes that they must be judged.

Senator Underwood has manfully stood by his guns. He asserts that the issue is a national one and that it should not be sullied by being dragged through the slush of partisan politics. He has defended the treaties on the floor of the Senate and has voted against destructive amendments. It is the opinion of The Times that he will come out of the discussion the ranking Democrat in the nation.

Some of the opponents of the quadruple pact say that they are in favor of the disarmament treaty, but that they are opposed to the treaty of alliance. These Senators must be peculiarly stupid if they are unaware that the ratification of the disarmament pact by France and Japan depends upon the ratification of the quadruple pact by the Senate of the United States. Japan is insisting, with a show of justice, that she cannot consent to limit her navy if there is to be no agreement concerning a peaceful solution of vexed questions affecting the Pacific area. The Japanese government made concessions that were not popular with the war party in her own country in order to secure a general agreement in relation to the Far East and the Pacific islands.

All treaty-making among friendly nations is a matter of compromise. No country can get all that it desires. That is only possible in a treaty dictated by force; for there are bound to be conflicting opinions and it would be unfair for any nation to assume the attitude of supreme arbiter.

Secretary Hughes has made plain that the quadruple pact is an agreement drafted by the United States commission and that it is considered as an absolute essential to peaceful security in the Pacific. It was first proposed by our government and it was the American commissioners who secured the consent of the representatives of the other governments. For the Senate to reject a treaty so negotiated would be to humiliate our government before the eyes of the world to such an extent that the negotiation of future agreements will become well-nigh impossible.

The Times congratulates the Republican leaders in the Senate on the manner in which the treaty discussion has been handled. When the first test vote was taken only four Republicans were against ratification. They were Johnson, Borah, La Follette and France. The only regrettable thing is that those four Senators should be holding their seats on Republican mandates. They have a record of trouble-makers, in their party and in the country. They have opposed all constructive legislation and have done their utmost to wreck the Republican party. In fact, they have taken Republicanism as a mask, for their record proves them to be demagogues rather than Republicans.

Judging from Washington dispatches, however, a number of the Democrats who voted for the Robinson amendment will vote for ratification on the final roll call. The friends of the Treaty of Washington, which means the great majority of the citizens of the United States, are strong in the faith that all the treaties negotiated at the conference of Washington will be ratified.

While enough Democrats have pledged themselves to vote for ratification to assure the success of the treaties, The Times trusts profoundly that a majority of the Democratic Senators will rally to their support. It would be a misfortune if party lines were to be so drawn that Republican politicians—and there are professional politicians in all parties—could point to the result as a purely party victory. The precedent would be an unfortunate one. Our national representatives should be big enough and unselfish enough to keep treaty-making out of partisan politics.

There is a group of "irreconcilables" in each party; and a treaty which they would support would be a very dangerous one for this country to negotiate. Let them flock by themselves and register their opposition; but let the sincere and patriotic members of both parties in the Senate lay aside their partisanship and give to the other nations an example of a united country.

CASH IS ALSO ELOQUENT.
The European nations are already so heavily in debt to the United States that it seems almost trivial for our government to be haggling over that little item of $241,000,000 which we are insisting shall be paid out of German reparation money for American troops in Germany.

The point, however, is well taken and our government is not likely to yield. We are carrying a considerable portion of the expenses for the police system under which it is possible for the peace terms to be carried out. Under those terms Germany is to make certain payments for the maintenance of our troops on the Rhine. Payments have already been made by Germany, in gold and in kind, but so far this country has not received its pro rata share.

As a matter of precedent, it would be dangerous for this country to allow Europe, already heavily in debt to us, to retain funds which in reality were to be turned over to this government by our former allies with no more delay than an efficient forwarding agent would require. Instead of taking that attitude, certain of our former allies are keeping the cash that Germany pays and have practically ignored our rights.

Europe is proclaiming its friendship for America. Our former allies have been eloquent, through their ambassadors and conference representatives, in their praise of America. But cash, too, can be eloquent, especially from a debtor. Indeed, a debtor who is merely eloquent in words and not in gold soon fails to charm its creditor audience.

We may not need that $241,000,000 as much as some European nations do, but, nevertheless, we could use it. Whether we actually need it at the moment or not, it is due us and we are helping to put international relations on a sound basis by insisting upon equity—even among friends.

"The Wearin' o' th' Green."

POLITICAL CRIMINALS NOT WANTED.
America has ceased to be a haven of refuge for political criminals from other countries. The old policy of the Department of Immigration to regard offenses against a foreign government as a political act and not as a criminal offense has been abandoned. Crimes of violence are no longer condoned because of a revolutionary intent. There was a time when nihilists were permitted to land freely in this country and when requests for their extradition were denied; but the time has come when political refugees are not welcome.

Curiously enough, this new policy has been invoked to prevent the landing in this country of Gen. Semenoff, the former anti-Bolshevik leader in Siberia. Gen. Semenoff arrived recently at a Canadian port, en route to the United States. He was not welcomed by the Canadian authorities and, after being held for a time on shipboard, was permitted to go ashore on a temporary permit which gave him the right of passage through Canada to the United States, but not to remain in the Dominion.

Protests against his presence in this country have been filed in Washington, not by representatives of the Bolshevik government of Russia, but by the American Legion. When the Semenoff revolt started he received moral support from the Allies, and it seems that he was permitted for a time to direct the movements of American troops in Siberia. Whatever was done in that direction was the result of a secret understanding between the Wilson administration and the Allied governments.

Gen. Semenoff is accused in the protests filed against his admittance to this country with having mistreated American troops in Siberia. If the charges be true, he must have possessed authority over them. Some interesting disclosures relating to a part of the secret history of the operations in the Far East during the World War and immediately after may follow.

Under the immigration laws now in force the discretion which the Department of Immigration may exercise in regard to the reception of foreigners has been widely extended. New causes for rejection have been formulated and it is now difficult for anyone with a known criminal record to secure a residence in the United States. There was a time when the political refugees from Poland, Hungary and Russia were once warmly welcomed. Anyone who had served time in the Siberian mines, regardless of the cause, was certain to find asylum if he could reach American shores.

One result of this policy was that a number of vicious Russian criminals were welcomed as refugees from tyranny. For 100 years before the World War capital punishment had been abolished in Russia. Murderers were sent to the Siberian mines in place of to the gallows; and when these murderers succeeded in escaping to the United States they were received as the victims of Russian autocracy.

Now all that is changed. A man who throws or plants a bomb that explodes and destroys life and property is regarded as a dangerous criminal, and the claim that it was a revolutionary act is not accepted as a defense.

If the charges made against Gen. Semenoff are true, he certainly would not be a desirable addition to our country. But it is possible, of course, that he is accused of things that did not come under his jurisdiction. It is significant, however, that his conduct of the revolt against Communist rule in Siberia was such as to deprive him of the sympathy of any of the Allied governments. If his acts had been purely those of a Russian patriot his reception, both in Canada and in this country, would have been different.

SMOOTH SAILING.
Gifford Pinchot is a candidate for the Republican nomination for Governor of Pennsylvania. This probably would not have happened in Senator Penrose's lifetime. Now all that he needs is the nomination. After that his election should be comparatively easy.

PRISON REFORM.
It is generally conceded that the present system for treating men convicted of crime is antiquated and unsatisfactory. Yet in spite—or possibly because of—this public admission our prison reform policy has been slow and inconclusive.

How unsatisfactory still are the results obtained in the treatment of criminals can be clearly seen from the following United States figures:

In one year 476,468 prisoners were discharged from State prisons and of these 60 per cent found their way back into the penitentiary. Of the remainder, it is estimated, 18 per cent returned to careers of crime without being caught.

Modern enlightenment comes every day more and more to regard these State institutions in the light of reformatories and less as mere agencies for inflicting punishment. Evidently for reform purposes, however, they have failed to a very large extent.

This failure is distressing to all who study the intricate science of raising the standard of human life. Moreover, it entails a tremendous expense on the public at large. These rearrests and retrials and reconvictions, together with the loss inflicted directly by the recurrent crimes of these prematurely freed convicts probably constitute the highest single item in our civic expenses.

Is it not possible that this loss, moral, social and financial, could be avoided were our State prisons run primarily for the sake of reforming the inmates and only secondarily for punishing their lapses from law and order?

Brice P. Disque, one of the most scientific and up-to-date wardens, wrote lately in the Atlantic Monthly:

> No convicted criminal should be set free until he has been prepared to earn a living, has acquired habits of industry, has the desire to become a useful member of society and has proved that he has the will power to realize that desire.

Certain apologists for wrongdoers have insisted, somewhat too sententiously, that convicts should be regarded as subjects suffering from various diseases rather than as responsible beings to be punished for their acts. But, even if they are irresponsible—and some of them are extremely bright and skillful in this alleged irresponsibility—they should be committed to State prisons for the protection of the public; and as the insane are committed to an asylum or a patient to a hospital, they should be kept there till cured.

About the sentence imposed should be nothing indeterminate. The acquisition of habits of industry and the will to become decent members of society should be the only two factors in fixing the length of a prisoner's sentence or the date of his release.

Of course, this course also implies that while in the State prison the convict should be allowed a fair chance to learn a useful trade and to acquire habits of health and decent living and there should be no pardon or release for those who refuse to take advantage of the opportunities offered.

Open-air exercise and proper medical attendance has much to do with moral reform. Alternate doses of Epsom salts and saltpeter produce only pallid complexions and stubborn dispositions. Open-air exercise for half an hour after each meal would render this physic superfluous.

Again prisoners ought to be carefully graded and segregated by expert criminologists—not necessarily in accordance with the nature of the crime for which they were sentenced, but according to the propensities they display after their incarceration.

But when all is said and done, the success of any reform system depends finally on the type of men chosen to superintend its operation. The best men will never be obtained so long as these positions are passed around promiscuously as rewards for political services.

Men in charge of such an important factor in our national life as the State penal institutions should be chosen for the post as carefully as the president of a university. And to secure the right material salaries should be paid commensurate with the vision, wisdom and fine judgment that such superintendence calls for.

LEARNING BY MAIL.

BY EUGENE BROWN.

Now that one can learn to be a millionaire by mail, life has become one grand, sweet song. By taking a correspondence course in a school of mental power one is enabled to look his banker coldly and calmly in the eye and tell him to what exact extent he will be required to finance his operations. After graduating from a college of efficiency—by mail—it is a very simple matter to drop in on the Morgans any afternoon and secure syndicate backing for a company building a toll road to the planet Mars.

By merely paying $12 for a set of books and joining a mail-order university one can learn to be a financial giant in sixteen weeks. That seems much simpler and easier than working in a plumbing shop for a paltry nine dollars a day.

With the puny assistance of a two-cent stamp one may be permitted to inaugurate a course in self-measurement that in a few weeks will permit him to take rank with Marshal Foch, Talleyrand, Lloyd George, Charlie Schwab, Jack Dempsey and other commanding characters. By the wise use of a fountain pen it is possible to assemble a thriving knowledge of psychoanalysis and join the mystic circle of the immortals. You can learn how the weak-faced youngling who drew $11 a week for his services at the prune counter is now showing John D. Rockefeller how to play golf and has become a field marshal of finance or a Marshall Field of commerce.

One is also permitted to train the memory by mail. By signing up for a course in a school of memory one can learn to remember the money he owes and to mail his wife's letters. It used to be that one could learn to become a great detective by paying $4 for a brass badge and subscribing for a Sherlock Holmes course of instruction. But that seems petty now. Why bother with being a detective when, by paying $6 more and taking a three weeks' longer course, one may step into the vacant shoes of Andrew Carnegie and learn to endow public libraries?

In fact, they are bringing happiness to the door. Almost anything may now be acquired by mail. Even the female may be sought and obtained by this simple agency. One may learn how to build a dog kennel, to play the saxophone or to make moonshine by sending a postal card to the proper address and following the instructions received. Power, wealth, success, progress, prosperity, health, happiness, beauty and fame are some of the advantages to be obtained by mail. The first lesson arouses the slumbering ambitions. It puts pep in the ennuied frame. It stimulates the lethargic soul. After that the pilgrimage is quite easy. In a few weeks the eye of the student becomes as the piercing orb of the eagle. He takes easy command of every situation and even has the calm courage to tell the street-car conductor where he gets off. If he is learning to be an orator by mail he can stand gracefully before the Chamber of Commerce and, in melodious yet impassioned phrase, depict the wonders of a California sunset so that the man from San Francisco will feel like getting up to see one.

If he is taking a correspondence school in mechanics he will have Edison guessing. With nothing much but a cracker box and an old squirrel cage he can build him a brand new Ford. One can learn etiquette or barbering by mail.

If one be of puny and delicate frame, a former champion middleweight will take him on with a fountain pen and show him how he may safely insult Jim Jeffries. There are testimonials from those who were too weak to draw their salary and breath at the same time, but who, after a few lessons, were able to put on the mitts with Ad Wolgast. Whether a man be faint of heart, of mind or of body, he can bloom into Homeric proportions by merely signing on the dotted line and subscribing for the course on Perfect Manhood.

As long as the supply of dupes and postage stamps holds out the world is at the disposal of any man who can take the course. He can burn the midnight oil and learn to be a railroad magnate or burn the fusel oil and learn to be a home brewer. Before this thing is over we shall be having a correspondence school for those who wish to succeed President Harding. We will be told how to learn to be President by mail. Even if a student fell down on the examinations he could learn to be a postmaster-general by mail.

But when a course of correspondence can train a man to write better than Shakespeare; to surpass Ingersoll in oratory; to rival Mozart at the piano and excel Edison in invention we should become a people of the highest genius and civilization.

But it does seem funny that the art of correspondence should be almost lost. Perhaps that is what these schools really wish to restore. Those who cannot feel a sustained interest will perhaps be revived by the story that a school of co-respondents is about to be opened.

Whether we learn by mail or female, what's the odds?

Tried to Say Something Nice.
A golfer was accompanied round the links by a very shabbily-dressed caddie. Rather touched by this, he generously gave the boy sufficient money to buy a new outfit.

The recipient tried to express his gratitude.

"Oh, that's all right, my boy!" said the benefactor, cheerily. "Say nothing. Be a good lad, that's all."

But the caddie could no longer restrain himself. "Please, sir," he burst out, "I'm sorry you are such a rotten player."—[Pittsburg Chronicle-Telegraph.

"DON'T."

BY J. FRED WATHEY.

She was all of 5. She was winsome, sweet, obedient and a most lovable child. Her contact with the world had been too limited for her to have acquired impure or wicked thoughts, and yet:

She had transgressed and had been punished. As she sobbed her soliloquy ran thus: "Why is it that what I want to do is naughty and what isn't naughty I don't want to do?"

Certainly what she wanted to do wasn't naughty in the abstract. How could it be? What made her actions wrong were rules made for her guidance by mother or father. In other words, she had encountered "don'ts." Don't do this! Don't do that! All through life man is placed in the wrong by some other person's "don't." "Don't" rules predominate on all statute books, from 90 per cent of all volumes of codified laws. About the only man-made laws coming under the opposite heading of "do" are: Do pay taxes.

Reputations of great law-givers to date are based upon "don'ts." Beginning with Moses, the law has been a succession of "don'ts" with mighty few "do's." Even the Ten Commandments contain only one "thou shalt" and nine "thou shalt not."

The "don't" laws have been characteristic of autocracy. Strict enforcement of such ordinances has brought democracy into existence as results of upheavals of peoples oppressed by "don'ts."

Decent and self-respecting citizens of all countries have been classified as criminal because of failure to comply with rules fixed by other people lacking the desires of the first. The little 5-year-old girl displayed the "criminal" trait of wanting to do something somebody else did not want her to do.

All her life, from home through school, industry and life generally, she will find the "don't" proposition predominating. For every time she will be told to do, and have explained to her how to do it, she will be told a thousand times not to do whatever it may be she has started.

Great executives of countries, commercial and industrial establishments or of any organization of men formed for mutual benefit will be found to be men in whom the "do" predominates. It takes men who can say "do this" and explain how to do it, to lead the people in any line. Men who come under the "do" type do not ride into leadership over the downtrodden forms of others who do not agree with them. The obstructive leaders who gain advancement by forcing the rest of the world backward may stick out in front for a time, but the world, failing to receive lasting benefit, invariably catches up and tramples underfoot those who seek to hold it back.

The real leader of mankind, the leader who retains his leadership during life and the admiration and respect of following generations, is the man who is out in front doing something and telling others what to do. The nation that leads in constructive thought and action has no time to hold back. False starts are corrected, but other starts are not forbidden.

The business man who succeeds is the man who can tell his employees to "do" and who does not waste time and energy in watching his employees' mistakes and calling "don't." He keeps his employees too busy doing for them to have time to worry about "don'ts."

Who wouldn't rather have the record of a Harding, Hughes or others at the Disarmament Conference for doing and telling the nation to "do" than to be classed with those Senators who are wildly waving their hands and swelling the chorus that has thundered down the ages of "don't."

"Don't" gets you nowhere. "Do" makes all things possible.

BLUE MONDAY.

The sun was late in getting up,
The moon in going down;
Poor Henry pulled his trousers on
And gathered up a frown.

The furnace out, his paper late,
A light left on all night;
A sign of rain and a gripping pain
And not a thing seemed right.

The cat had drunk his only cream,
The chicken had not laid;
Tin Lizzie stared him in the face
With one installment paid!

The coal was low, his taxes high,
His new pipe would not draw;
The range blew out his only match
And then he said: "Oh, pshaw!"

He ate some bread and shook his head,
Then shaved in haste—and, well,
Poor Henry lost his temper quite,
And then he teethed: "Oh, shucks!"

He made the bed, for, as he said,
He had to have his rest;
But all askew the bed clothes flew
With corners east and west!

And after that he took his hat
And jammed it on his head;
He thought up things in twos and threes
And wished that he were dead.

For just two days he'd been alone,
Almost reduced to tears;
His wife with croup had flown the coop
And it seemed two thousand years!

EMMA J. MALONE.

Fort Apache, situated in the heart of the White Mountains of Arizona, is to be abandoned. It was established in 1877. Capt. Charles T. Connell of this city, who was a leader of the rangers who kept the Apache from overrunning the country has a lively recollection of the early days of Fort Apache.

PEN POINTS

Vanity Bo[xes]
ARRIVE daily in new shapes and colors—with ways included, of course. Others without........$3.5
(Main Floor)

For Frid[ay]
Dress Cotto[ns]
WEAVES in wash fabric use or another just n
Dress Percales
36 inches wide; of best qu... dainty new checks and shades fo... house dresses; special, yard
Colored Outing
36-inch colored striped outing ... night garments; reduced from
Dress Ginghams
32-inch Zephyr dress gingham... in plain colors, checks an... plaids; all in fast colors; ... 50c to, yard.........
Colored Linens
No shade missing; 36 inches w... from $1.25 to, yard........
French Ratines
... inches wide; in plain white ... reduced from $1.25 to, yd
American Ratines
36 inches wide; in hosts of new ... reduced from 75c to, yd.

"Coulter Speci[al]"
Sheets and Cas[es]
Guaranteed of fine quality; the... and launder satisfactorily; ... with 3 and 1-inch hems; ... extra large sheets, as ...
Cases, torn size—
...x36; regularly 40c..........
...x36; regularly 45c..........
Sheets, torn size—
...x90; regularly $1.30..........
...x90; regularly $1.50..........
...x90; regularly $1.65..........
...x90; regularly $1.75..........
(Second Floor)

Schools and Colle[ges]
The Times School and ... you secure complete in... of School or Education... piled data are on file, ... tions may be had which ... THIS SERVICE IS FRE... THE TIMES' Inform... Broadway. Telephone

...DAY COURSES ... EVENING Radio-Chemistry, College Preparatory

...S-WOODBURY BUSIN[ESS]

...Shorthand Guarante[ed]

...KAY BUSINESS

...rcial Experts Train... "The School of INTENSIVE ..."

...RD SCHOOL (Milita[ry])

...Military Academy ... W. 16th St.

...ORNIA COMMERCIA[L] ... SOUTH HOPE STREET, LOS ...

...LMAN SECRETARIAL

...DENA MILITARY ACADEMY

...NG BEACH

...S ANGELES MILITARY A[CADEMY]

...BAN High scholarship residence ... young boys. Athletics, band, ... dancing. Pupils enrolled now ... 800 South Alvarado ... THE BEST COSTS LESS

...GE MILITARY ACADEMY— A Big School for Little Boys.

...r System of Chiropra[ctic]

Vanity Boxes

...IVE daily in new, enticing ...shapes and colors—with black al... included, of course. Some fitted, ...without........$3.50 to $30.00

(Main Floor)

Store Open All Day Saturday

Coulter Dry Goods Co.
FOUNDED — 1878
Seventh Street at Olive

Store Open All Day Saturday

Beaded Bags

A SMALL, but unusually attractive, importation has just reached Coulter's to sell at a surprisingly low price.

But for best selection you will do well to come promptly at 9.

Choice, $9.85

(Main Floor)

For Friday and Saturday
Dress Cottons Specially Priced

...EAVES in wash fabrics for which nearly every woman has some use or another just now:

Dress Percales
...inches wide; of best quality; in ...new checks and shades for aprons ...house dresses; special, yard....25c

Colored Outing
...colored striped outing flannel ...garments; reduced from 25c to, ...19c

Dress Ginghams
...Zephyr dress ginghams—new ...in plain colors, checks and small ...plaids; all in fast colors; reduced ...to, yard..............39c

Colored Linens
...missing; 36 inches wide; reduced from $1.25 to, yard......$1.00

French Ratines
...inches wide; in plain white and all ...reduced from $1.25 to, yd...95c

American Ratines
...inches wide; in hosts of new plain ...reduced from 75c to, yd....59c

White Outing
27 inches wide; a good serviceable quality; reduced from 20c to, yd...15c
And a 36-inch extra heavy plain white outing; reduced from 50c to, yd....29c

Striped Outing
36 inches wide; extra heavy quality, in fast colors; reduced from 35c to, yd. 25c

Longcloth
36 inches wide; put up in bolts of ten yards to the piece; regularly $2.50, special, bolt $1.95

Windsor Crepe
30 inches wide; in really new patterns, in plain white and colors; full pieces; reduced from 45c to, yard.........29c

French Challis
All-wool; 27 inches wide; in Spring patterns and colors, including some of the new Paisley designs; special, yd....95c

Zephyr Tissues
32 inches wide; silk mixtures in attractive patterns and colors; special, yd. 69c

Imported Zephyr Ginghams
32 inches wide; in pretty checks and broken plaids, reduced from $1.00 to, yard 75c

(Second Floor)

"Coulter Special" Sheets and Cases

...of fine quality; they wear ...satisfactorily; sheets finished with 1 and 1-inch hems; cases with ...extra large sheets, as well as

...40c..............29c
...45c..............35c
...$1.30..........$1.10
...$1.50..........$1.29
...$1.65..........$1.39
...$1.75..........$1.49

(Second Floor)

New McCall Patterns 2605, 2550

Dresses Made the New McCall Way Always Fit

SLEEVES go right, "yokes set well" and seams need no "taking in" or "letting out" when the material is cut right in the first place.

Until now, you couldn't be sure that you were cutting your dress right, for old-style patterns varied more or less. But McCall's improved pattern is "printed" so that it cannot change a fraction of an inch.

Now you can cut the most expensive material and know that the dress will go together right, because you are practically cutting by the designer's original pattern, which is called the Master Pattern.

This means a wonderful new simplicity in dressmaking—and a more successful effect in dresses.

A Special Purchase Brings
64-Inch Linen Finish Damask

COULTER'S were very fortunate in being able to secure some twenty pieces of this superior linen-finished damask—the best grade, in fact, that has come to our notice since the war ended—and at a price considerably below our expectations.

Yd. 59c

This Fine Damask
Sold some time ago at more than a dollar a yard; today is splendid value at 80c, but for your better acquaintance with typically good Coulter linen values, we have priced it at, yard...........59c

240 Tablecloths
Damask pattern cloths, in assorted designs, each one choice; size 64x72, are by far the best values obtainable of recent times for an every-day cloth.

We doubt if it can be duplicated for $2.50; but while any quantity remain, you may buy these two-yard-long cloths at only, each, $1.50.

A 24-Inch Napkin
In cube design only, for every-day use; extra heavy grade; and good value at $4.75 a dozen, Coulter's offer, while any of 30 dozen are in stock, at, dozen...........$3.55

(Second Floor)

Negligees and Robes
Lowered in Price

LIMITED quantities, for a limited time only:

9 (Only) **Taffeta Breakfast Coats,** in rose, orchid and Nile; special $8.95
11 (Only) **Japanese Quilted** Robes; in rose, purple, Copen and navy; now...............$18.50
15 (Only) **Terry Robes,** now special.............$5.95 and $6.95
10 (Only) **Flannelette Kimonos,** now $2.89
6 (Only) **Japanese Printed Crepe Kimonos,** now $1.95
24 (Only) **Crepe Sacques,** satin trimmed, now $1.95
20 (Only) **Crepe Kimonos,** satin faced, now $2.98
11 (Only) **Terry Robes** in floral design; satin faced, now.................$10.00

(Third Floor)

New Chamoisuede Gloves, $1.35

THOSE popular light-weight, durable gloves for spring and summer wear; slipon chamoisuedes with strap at wrist; and elbow lengths, too, in brown, sand, beaver and white; unusually good, $1.35.

Long Gloves—overseam, in black and white only; special **$4.35.**

(Main Floor)

House Dresses

INCLUDE three pretty models, any one of which is worth considerably more than the special sale price asked for Friday and Saturday. $2.59

In percale and gingham, attractively made.

(Third Floor)

Indestructible Pearl Beads

ARE quite pretty enough to grace any occasion upon which the wearer may choose to display them.

Yet Coulter's purchased a quantity, in assorted lengths, so cheaply that they may be sold at only **$1.95 a Strand**

(Main Floor)

Schools and Colleges

The Times School and College Bureau will help you secure complete information about any kind of School or Educational Training. Carefully compiled data are on file, from which source suggestions may be had which will be helpful to you. THIS SERVICE IS FREE. Address, write or call THE TIMES' Information Bureau, First and Broadway. Telephones: Pico 700 and 10391.

...Y COURSES Salesmanship Electric Wiring Accountancy Mechanical Drawing ...EVENING Radio-Chemistry, College Preparatory. Registrar, 717 S. Hope St.

...In Los Angeles, California, at School or by mail to your home. The practical and artistic essentials of modern interior decoration ... profession, an art beautiful under personal supervision of M. De Leon. Enrollment now—strictly limited. Individual Instruction. Nominal tuition. Los Angeles School of Interior Decoration, 934 W. 7th St.

WOODBURY BUSINESS COLLEGE
...method of instruction reduces time and increases efficiency ... for all graduates. Foremost since 1884. ... Building, Eighth and Hill Sts. (Entire Fifth Floor.)

...Shorthand Guaranteed in 30 Days
[illegible] Call, phone or write to THE NATION... 730 South Grand Ave. Pico 4266.

...AY BUSINESS COLLEGE
... Day and Evening. ... for business girls, 6 weeks $35. Also ... Catalogue free.

...cial Experts Training Institute
"The School of INTENSIVE Training"
...SECRETARIAL AND CIVIL SERVICE COURSES. Pico 301.

...SCHOOL (Military) Largest and best equipped Boys' School in the West. ... for military pursuits. 22d year. Rt. Rev. ... President. R. B. Gooden, M. A., ... Los Angeles, California.

...ry Academy W. 16th St. For young boys only. Open all year. We study the boy and meet his needs by individual attention. Fine gymnasium; large athletic field; Sloyd; Band; Dancing. Day pupils may remain till 6 and on Saturdays.

...NIA COMMERCIAL COLLEGE
...SOUTH HOPE STREET, LOS ANGELES. Main 2811 ... First Prize and Third Prize in State Typewriting ... 16 Instructors. Send for Victory Year ... POSITIONS GUARANTEED TO GRADUATES.

...MAN SECRETARIAL SCHOOL
(... Business College) ... Personal Attention. Rapid Advancement. ... Training. Booklet upon request. ... 4th and Hill. Phone Bdwy. 2660

...MILITARY ACADEMY ... College preparatory. Also grades ... Boarding and Day Pupils admitted any time. ... Military, Athletics, Horsemanship. ... Every modern convenience. Address ... phone F. O. 399.

...G BEACH MILITARY ACADEMY. 3600 E. Ocean Ave., Long Beach. The only Academy by the Sea. Full particulars on application to Prof. Blackwell.

...ANGELES MILITARY ACADEMY
... SCHOLARSHIP, MILITARY TRAINING AND GENERAL ... address Adjutant. Phone 51411.

...High scholarship residence and day school for young boys. Athletics, band, choir, horsemanship, dancing. Pupils enrolled now. Small classes. 600 South Alvarado St. Tel. 52647. THE BEST COSTS LESS IN THE LONG RUN.

...MILITARY ACADEMY— ...School for Little Boys. The largest school of its class ... Pupils admitted at any time. In session throughout the year. Send for Catalog. R.F.D. No. 7, Box 950. ROBERT A. GIBBS, Headmaster.

...System of Chiropractic Schools Established 1908. ... Chiropractic. Free Clinic Daily. ... Los Angeles, Cal.

OIL POLICY OF NATION FLAYED.

(Continued from First Page.)

last becoming generally recognized," he said.

"The oil problem has been a big one for many years, but a realization of how big is only very recently becoming widespread. The fact that the fate of the war hung upon the ability of the Allies to procure petroleum brought this home to many, and the gasolineless days jolted the general public into believing that the amount of gasoline that could be produced had a limit. Wall Street learned of the situation when the independent producers came to it for money with which to operate and the facts behind Earl Curzon's oft quoted remark that the Allies 'floated to victory upon a sea of oils,' showed the world the necessity for a strong government to control enough fuel oil to keep her Navy afloat in time of war in order to remain a strong government.

"Of course, in case of actual warfare the fields belong to the power that can take and hold them, as the Roumanian fields in the late war were controlled first by the Germans, then by the English, but one of the recognized assets in the preparedness of the future will consist in a supply of oil, as the original owner has the best chance.

INVITE FOREIGN COMPANIES.

This is the reason why governments are standing behind the secret acquisition of oil territory and the general scramble for possible fields, and why many governments believe in nationalization.

"Our government has allowed all investors in our petroleum fields not only the same privileges accorded American citizens, but even more, in that our antitrust laws do not apply to them. Most other countries do not allow Americans to drill in their fields unless they form part of a joint stock company, the majority of the directors to be citizens of those countries. Still other countries are nationalizing their oil, and there is no country in which Americans are allowed to drill with the freedom that foreign companies operate here. This situation has recently caused Senator McKellar to urge the Senate to pass a law that American oil fields be closed to the nationals of any nation that shuts Americans out of its fields.

"Our policy is in direct contrast to that of the British government which has not only stood behind citizens developing oil in foreign fields, but has itself become a shareholder, owning the controlling interest in the great Anglo-Persian Company and a large per cent of the stock in the Royal Dutch Shell. The governmental influence behind these companies gives them a power for gaining concessions and smoothing difficulties not possessed by any American company. France is following England's lead and going into the oil business.

URGES SUPPORT BE GIVEN.

"Our government should get behind the oil interests and boost instead of balk them, and we should have a policy which will not be changed with each new administration, for, as one writer has said, 'Oil will seal the fate of nations during the twentieth century.'"

Those present were J. C. Donnell, F. H. Hillman, R. J. Hanna, W. E. Dunn, Albert Crutcher, H. W. O'Melveny, J. E. Cook, W. G. Kerckhoff, J. F. Sartori, J. A. Graves, J. E. Fishburn, H. W. Keller, Frank P. Flint, E. W. Clark, W. L. Stewart, E. D. Lyman, Dr. E. A. Bryant, Dr. Granville MacGowan, H. M. Robinson, Godfrey Holterhoff, A. C. Balch, George S. Patton, Alfred Wilcox, R. J. Dillon, Harry Chandler.

OLD-TIME COLD CURE—DRINK TEA!

Get a small package of Hamburg Breast Tea at any pharmacy. Take a tablespoonful of this hamburg tea, put a cup of boiling water upon it, pour through a sieve and drink a teacupful at any time. It is the most effective way to break a cold and cure grip, as it opens the pores, relieving congestion. Also loosens the bowels, thus breaking a cold at once.

It is inexpensive and entirely vegetable, therefore harmless.—Advertisement.

"OTHER MAN" BEING SOUGHT.

(Continued from First Page.)

kimono and with a bullet wound through the heart. Powder burns were found only on the clothing of the woman, indicating that she had probably slain her husband and then ended her own life. Both had been dead for about two hours.

While searching the room, Officers Benjamin Weybright and Fickert found a large quantity of brandy and apparatus which had been used in manufacturing bootleg liquor.

Hatfield formerly owned a restaurant at San Pedro. He was 30 years old. Mrs. Hatfield was 27 years old. The couple registered at the Mason Hotel the 8th inst., but little was known of their activities. The bodies were taken to the Goodrich undertaking parlors. An inquest is to be conducted today by Coroner Nance.

Officer A. B. Hatfield of Central Station was summoned to the harbor during the evening and he identified the body of Mr. Hatfield as that of his brother. He said the couple had been in Los Angeles for about a year and a half.

HOOVER TICKETS SOLD.

Tickets for the Chamber of Commerce luncheon honoring Herbert Hoover next Tuesday are all sold, and several hundred persons have been disappointed, according to chamber officials. Those who have not obtained seats will not be admitted. No tickets will be available at the door.

COMMANDER TO INSPECTS UNITS.

(Continued from First Page.)

will be a review of the One Hundred and Sixtieth Infantry.

WEDNESDAY'S PROGRAM.

Forenoon, inspection of R.O.T.C. of the Long Beach High School.

Luncheon with the commanding officer of Fort MacArthur.

Afternoon, inspection of the garrison of Fort MacArthur.

Dinner given in honor of Gen. Morton at the Wilshire Country Club by prominent officers of the Reserve Corps, at which there will be an intimate discussion of the organization, no only of the famous Ninety-first Division, but of all corps, Army and other troops contemplated by the National Defense Act. This meeting is in charge of Maj. J. W. Sutphen, executive officer of the One Hundred and Eighty-second Infantry Brigade and Capt. Guernsey Frazer of the brigade staff.

THURSDAY'S PROGRAM.

Forenoon, inspection of the R.O.T.C. of Pasadena High School.

Luncheon with the commanding officer of Ross Field, Arcadia.

Afternoon, inspection of the units stationed at Ross Field.

In the evening there will be a large meeting of all reserve officers held at the Clark Hotel at 7:30 o'clock.

This meeting has been ordered by Col. E. V. Smith, chief of staff of the new Ninety-first Division, and matters of vital interest will be discussed. Unless Gen. Morton is forced to leave early for San Diego, he is expected to be present. Friday will see the general in San Diego.

Col. H. R. Richmond, who is stationed in Los Angeles in charge of the work of organizing the reserves, is in active charge of all arrangements relative to Gen. Morton's visit.

Los Angeles has been famed throughout the entire Ninth Corps Area for the efficiency of its R.O.T.C. units and the students are working hard to maintain this position in the eyes of the new corps area commander. Col. Elmer P. Clark, who is in command of all R.O.T.C. units, is confident that Gen. Morton will see the results of earnest training and enthusiasm displayed during the school year by the R.O.T.C. boys.

This will be Gen. Morton's first visit to Los Angeles in his official capacity.

NOTED SURGEON HERE.

Pioneer in Gland-Transplantation Visitor to City.

Dr. J. R. Brinkley of Milford, Kan., who is at the Alexandria with Mrs. Brinkley, has performed something over 1200 operations involving gland transplantation. Although this new departure in medical science has been known but a comparatively short time, there are living in Los Angeles several persons who have undergone the operation and are warm in their praises of the results.

MURDER CHARGED.

In a complaint issued yesterday by Dep. Dist.-Atty. McClelland, Miguel Ramirez was accused of murdering Bert Duckworth, a watchman, on the 13th inst. Detective Sergeant Thomas Rice appeared as the complaining witness. Ramirez was held in the City Jail pending his arraignment in Justice Court.

Schools and Colleges

EGAN SCHOOL MUSIC AND DRAMA
Mr. Frank Egan announces the addition of Mr. Harry Girard, eminent vocal teacher to his faculty.

Costume Designing
The professional way. Designing and Cutting, Pattern Making, Draping, Sketching, Millinery. A rich-paying art, teaching you correctly to develop your own original ideas. Day and evening. SCHOOL OF COSTUME DESIGNING, 945 West Seventh St., Los Angeles, California.

"What the old folks say about SNOW FLAKES"

They will tell you that Snow Flakes are nourishing, easily digested, and exceedingly tasty. And that's the kind of carbohydrates that make "sunset" days contented ones.

Don't ask for crackers, say—SNOW FLAKES

Sold in red packages and in bulk

Pacific Coast Biscuit Co., Los Angeles, Cal.

The Buying Time For Automobiles Is Here

Bargains in touring cars, runabouts, speedsters and closed cars—models to suit every purpose—prices never before so attractive. See Times' Want-Ads.

News of Cities and Towns in Southern California.

WAR WORKER IS SPEAKER.

Shipping Board Chairman Urges Four Power Treaty.

Tells Intimate Story of Last Days of War.

Talk is Made at Gathering of Democratic Women.

[EXCLUSIVE DISPATCH.]

PASADENA, March 16.—Edward N. Hurley, war-time chairman of the United States Shipping Board and prominent in the Wilson Democratic administration, came out in favor of the four-power treaty and otherwise commended the results of the Disarmament Conference, in an address here today before 300 women at the Maryland Hotel.

His address followed a luncheon arranged by Miss Mary Foy, prominent Democratic woman.

"The recent Disarmament Conference in Washington was a step in the right direction and I sincerely hope the Senate will ratify the four-power treaty and the other agreements," said Mr. Hurley.

Mr. Hurley also told the inside story of the armistice note to Germany that brought the end of the war, saying the note was written by President Wilson himself. Mr. Wilson showed his draft of the note to conferees at a Cabinet meeting in Washington, said Mr. Hurley, and asked what their suggestions were.

"One member of the Cabinet had a suggestion," said Mr. Hurley. "He pointed out that one of the paragraphs could be arranged in a manner that would have a good political effect. The President's response to the suggestion was a straight look into the eyes of this man, and the words:

"'I am dealing in human lives—not politics.'

"I believe that the draft of the note read to us was not changed by even one word or the placing of a punctuation point, although the President continued to seek diligently advice and counsel in the forming of his message to Germany and the world before releasing it. The note was dispatched through the State Department and soon brought peace and a cessation of blood shedding among the warring nations."

Mr. Hurley also said in his address that the Los Angeles Harbor facilities were a great asset in the future success of California and the coast. He urged support for the American merchant marine.

"Put the American ships to work," he urged. "The fate of our American merchant marine has a direct bearing on the future of Southern California."

Mr. Hurley will remain in Pasadena for some weeks.

Antique, artistic gifts. The Quaint Shop, 110 N. Los Robles, Pasadena.—[Advertisement.]

You can write your life history without refilling
The marvelous DUNN-PEN

COMMERCE CHAMBER IN SOCIAL SESSION.

[LOCAL CORRESPONDENCE.]

GLENDALE, March 16. — Dr. Von KleinSmid, president of U.S.C., made the principal address at the second forum dinner, given tonight by the Chamber of Commerce.

Dinner was served at 6:30 in the banquet room of the Citizens' Building. Assistant Secretary E. F. Sanders was in charge of arrangements.

Frank A. Parrish acted as toastmaster, introducing C. P. Bayer of the Los Angeles Chamber of Commerce, and Dr. KleinSmid. Music was furnished by the Madrigal Club of Glendale, and community singing was led by Harry Girard. A social half hour was enjoyed after the program.

YOUNG'S MARKET COMPANY

WE SELL ONLY THE BEST { STEER BEEF / MILK LAMB / MILK-FED POULTRY

ECONOMY PURCHASES For Saturday

These Prices Good at All Our Stores

PORK ROAST Loin or Rib Cut 28c
SWISS STEAK . . . 25c
CHOICE POT ROAST 15c
BACON Eastern Sugar Cured whole or half 25c
BOILING BEEF 3 lbs. for..... 25c
POT ROAST Per lb..... 12½c
Weiners or Frankfurters YOUNG'S Own Make.... 20c lb.
YOUNG'S WILLOWBROOK SAUSAGE
100% Pure Pork Sausage in Lb. Cartons

BREAD YOUNG'S 24 oz. LOAF None Better 10c

Grocery Specials

216 S. Spring 638 S. Broadway 6th and Spring

HONEY Young's Fancy SAGE 16 Oz. Jar 28c
½ Doz. Jars, $1.60
PRUNES Large 20-30's 2 lbs. for..... 75c
PRUNES Fancy 40-50's 3 lbs. for 59c
PARK & TILFORD'S FANCY CHOCOLATES Regularly priced at $1.50 $1.40 1 lb. Tins
COLGATES BIG BATH SOAP, Per Doz. $1.10

Another Opening of a Young's Market Co. Store —At— Santa Monica and Vermont Saturday, March 18th

BUSINESS MEN FLAY JOHNSON.

Long Beach Chamber Hits Senator's Attitude.

Nineteenth Producer Comes in on Signal Hill.

City Signs Second Lease for Oil Development.

[EXCLUSIVE DISPATCH.]

LONG BEACH, March 16.—Further proof that the stand taken by Senator Hiram Johnson on the four-power Pacific Treaty does not reflect the sentiments of the people of this city was established today, when the directors of the Chamber of Commerce passed a resolution indorsing the Arms Conference as completed. The Senator was severely scored by several directors for the attitude he has taken in opposing the President's peace program.

W. H. Young was the only one to uphold Senator Johnson. He intimated the California Senator's stand was well taken and opposed the adoption of any resolution by the Chamber of Commerce indorsing the Arms Conference.

From the sentiment expressed today Johnson has lost hundreds of former followers in this city because of his recent attacks on the pact.

E. R. Woods questioned the conduct of Senator Johnson and expressed the belief that less than 5 per cent of the people of California indorse his methods.

"Hiram Johnson looks good to me," replied Mr. Young, who moved that the resolution be tabled. When put to a vote the motion was overwhelmingly defeated. Mr. Woods then moved that the resolution be adopted, which was carried by a majority vote.

NINETEENTH WELL.

Doyle No. 1 well of the Doyle Clune interests of Los Angeles was put on production as Signal Hill's nineteenth producer today with a flow into the sump of approximately 600 barrels of oil a day. Gas pressure on the casing at the time of the coming in was announced as forty pounds, but it soon increased to 100.

CITY LEASES LAND.

A second lease contract between the city and W. R. Ramsey was signed today, whereby 104 acres of the city's 600-acre tract north of the city proper will be devoted to oil well development immediately. The so-called "water development" land included in today's oil development lease is located north of Sunnyside Cemetery, and what would be a continuation of Arabella street on the south to Spring street on the north and between California and Orange avenues on the east and west.

It is a part of the American colony tract originally procured by the city for water supply development purposes from a part of which the city water supply is derived.

By the terms of the lease gross returns from oil operations will be divided 60-40, the city to receive the lesser portion.

FAILED TO END LIFE.

Less than an hour after J. F. Cook, 75, is said to have attempted to commit suicide this morning in Bixby Park, by shooting himself with a revolver, he was sentenced to ten days in the City Jail on a charge of carrying a concealed weapon.

Judge Hawkins suspended the sentence and released the old man to the custody of the Social Welfare Bureau. According to the police report, Cook, who gives his occupation as a cabinet maker, and his address as nowhere, attempted to shoot himself in the left temple while lying under a pile of leaves in Bixby Park. The bullet grazed his forehead and inflicted a slight flesh wound.

STUDY AT HOME.

Southern Colleges Will Urge High Schools to Aid.

[LOCAL CORRESPONDENCE.]

REDLANDS, March 16.—An effort to breaw the "pull" of the northern colleges on high-school graduates will be made by the seven colleges of Southern California this year in a movement to be termed "Go to school in the south."

Plans have been made for the first gun in the campaign in the shape of a paper to be published in the interest of the movement. It will be of eight pages. The first page will be devoted to arguments for Southern California boys and girls attending the colleges in the south. The other seven pages will be given to the colleges, each one taking a page.

University of Southern California, University of California, Southern Branch; University of Redlands, Pomona, Occidental and Whittier colleges and California Institute of Technology have banded together in the movement. Ten thousand copies of the paper to cost about $750 will be issued.

NEW FACTORY FOR ALHAMBRA.

[EXCLUSIVE DISPATCH.]

ALHAMBRA, March 16.—The Ozoner Chemical Company, with a plant located in Los Angeles, has taken a long-time lease on an industrial building here and has announced that it will move its factory to this city. The company will be located on South Palm street, in the industrial section. The Ozoner Company makes a disinfectant and does business in a large section of Southern California. Seventy-five persons will be employed in the plant, it is announced.

ENCOUNTERS BANDITS.

[LOCAL CORRESPONDENCE.]

VENICE, March 16.—Thomas T Shaw was held up by two men as he returned to his home at 30 Horizon avenue early today and relieved of a diamond stick pin valued at $1500. The hold-up men stepped from behind a tree as Shaw approached and ordered him to hold up his hands. As one held a gun pointed at him, the other searched Shaw and took his stick pin.

ROBERY A PUZZLE.

Thieves Overlook Money to Take Blanket and Overcoat.

[EXCLUSIVE DISPATCH.]

SANTA ANA, March 16.—Forced to sit up until daylight following his return home at 12:30 o'clock in the morning, because thieves had stolen his blankets and overcoat, E. F. Fields, oil worker for the Petroleum-Midway Oil Company of Richfield, was a puzzled man today.

Mr. Fields reported the robbery this morning to the office of Sheriff C. E. Jackson, and Deputy Sheriff Roy Ballard was sent to investigate. Ballard found that the thieves had not molested a pocketbook containing money and had overlooked a valuable revolver and holster in a bureau drawer that had been opened.

The strange selection of articles taken by the thieves proved a puzzle to all concerned. Fields works from 4 p.m. until midnight and the robbery occurred during his absence, he stated.

WESTGATE NOMINATED.

Pomona Attorney to be City's New Postmaster.

[EXCLUSIVE DISPATCH.]

POMONA, March 16.—Word was received today from Congressman Walter F. Lineberger, of the nomination of Harry B. Westgate of this city for appointment as postmaster here.

The nomination has already been placed in the hands of the Postmaster-General for recommendation to the President, and it is confidentially expected that President Harding in turn will send the nomination to the Senate for confirmation.

Mr. Westgate is a local attorney of much prominence in the Republican political field, and his friends feel sure of his confirmation, although Mr. Westgate refuses to comment.

The term of Col. F. P. Fleisey, who for the last eight years has been serving as postmaster, expired January 24.

ADMITS HIS PART IN FUR ROBBERY.

[EXCLUSIVE DISPATCH.]

SANTA ANA, March 16. — Admitting that the robbery of furs valued at $1200 from three Los Angeles fur salesmen was a "frame up" and that he was one of the instigators, Ray Stillings of Santa Ana was given a preliminary examination before Justice J. B. Cox today and held to answer to the Superior Court.

Two others involved in the robbery escaped with the furs and have not been taken into custody. They are Jack Ferguson and Jim Flynn, alias J. R. Parsons. Stillings is also charged with burglarizing the warehouse of the Smart & Final Wholesale Grocery and will be given a hearing on that charge April 13.

PRESERVE LANDMARK.

[LOCAL CORRESPONDENCE.]

RIVERSIDE, March 16.—A subscription list for funds to be used for the preservation of the city's first bank building, which is about to be demolished in order that a modern building may be erected on the site, has been started by public-spirited citizens.

The old building, known as the O. T. Dyer Bank in 1880, is now located at 540 Eighth street, and has been moved twice since it was erected at the corner of Ninth and Main streets forty-two years ago. Harry Hinde started the movement for the preservation of the landmark, now one of the few remaining relics of the city's early history.

BUSINESS EXPANSION.

[EXCLUSIVE DISPATCH.]

MONROVIA, March 16.—Work was started this week by the San Gabriel Valley Lumber Company upon their new offices and lumber yards on First avenue. The concern has bought half a block in the heart of the city and will expend $25,000 in improvements, according to Manager Muller. The company is a branch of the parent concern in San Gabriel, and is declared one of the most rapidly growing businesses in the San Gabriel Valley. The present yards, bought four years ago and considered ample for a decade, are already outgrown.

MINISTER'S WIFE PASSES.

[EXCLUSIVE DISPATCH.]

ALHAMBRA, March 16.—Mrs. Elizabeth Jayne MacMinn, aged 81 years, wife of Dr. Edwin MacMinn, retired Alhambra minister, died today at the family home on South Curtis street. Until recently she was in splendid health, but worry over the recent affliction of her husband, who suffered a stroke of paralysis, is said to have brought on a general breakdown. She was well-known throughout Los Angeles county. Funeral services will be private.

BECOMES BANK PRESIDENT.

[EXCLUSIVE DISPATCH.]

SAN DIEGO, March 16.—Sale of a large share of stock in the United States National Bank here and the election of a new president of the institution, was announced today. By this transaction James R. Russell, president of the First National Bank of Fullerton, Neb., acquires a heavy interest in the bank, and will become its president. He has made his home in Southern California for four years, and until recently lived in Long Beach.

HOT-WATER BAG FOR HOOTCH.

Two Arrested on Charge of Bootlegging on Streets of San Diego.

[EXCLUSIVE DISPATCH.]

SAN DIEGO, March 16.—Caught in the act, police charge, of dispensing hootch from hot water bags, Sam Kantra and Marco Rafalovitch were arrested today as they were making a sale on a downtown corner.

According to the officers, the men had the rubber bags buttoned in behind their vests. When a customer would make his appearance, one of the men would unbutton one or two of his vest buttons, it is alleged, unscrew the plug of a bag and squeeze out a drink into a glass which he carried in his pocket. The bags, liquor and the glass were seized as evidence.

Valley Cities to Raise Fund for Imperial Fair.

[EXCLUSIVE DISPATCH.]

EL CENTRO, March 16. — El Centro, Brawley, Calexico and other valley towns, following the example of Imperial, are shortly to launch intensive drives for various quotas which will be subscribed to a $30,000 fund for the Imperial Valley County Fair, scheduled for November 23 to 28. This was announced here today by members of the fair directorate. El Centro is heading the list with a quota of $8000 and will shortly hold a meeting of its various civic and commercial organizations to lay plans for the campaign.

Imperial's drive for its quota of $5000 was launched recently at a meeting of directors of the Imperial Chamber of Commerce. Subscriptions amounting to $425 were pledged as a start. A committee consisting of Joseph F. Hallowell, George F. Sale and C. C. Jenkins was appointed to conduct the campaign. A 20 per cent cash payment of all pledges will be asked with the balance of the pledge to be paid 20 per cent each month, it was explained.

Similar plans will be carried out in the other valley towns.

COURTS ARE BUSY.

Imperial Tribunals Have Large Criminal Calendar.

[EXCLUSIVE DISPATCH.]

EL CENTRO, March 16.—For the first time in months, Imperial county witnessed both its Superior courts running full speed to clear up an unprecedentedly heavy criminal calendar. Although it is customary for Superior Judge Cole to sit in criminal trials, Superior Judge Conkling's court has been compelled this week and probably after that to hear cases on the clogged criminal calendar. Judge Cole today said he had never seen the docket so crowded and that the operation of both courts on criminal cases was necessary to clear the calendar and conform to the codes by giving defendants as early trial as possible.

SCHOOLS REOPEN.

[EXCLUSIVE DISPATCH.]

VISALIA, March 16.—Schools reopened this morning for the first time since February 3, when they closed for two weeks on account of an epidemic of influenza. They remained closed until the first of this week, because of the Tulare County Teachers' Institute, which came to a successful close here last night, after three days of interesting lectures by noted California educators and special entertainment features.

CASE POSTPONED.

[EXCLUSIVE DISPATCH.]

VISALIA, March 16.—In the calling of Judge Albert Lee Stephens to Los Angeles, on account of the illness of his wife, retrial of the water case of the Tulare Irrigation District against the Lindsay-Strathmore Irrigation District received another set-back. The judge recessed court until Monday, when the case will be resumed. Mrs. Stephens's illness is not considered critical.

SANTA ANA LICENSES.

[EXCLUSIVE DISPATCH.]

SANTA ANA, March 16.—Marriage licenses here: George E. Hall, Jr., 23, Ruby L. Kendrick, 18, both Los Angeles; Edward M. Waugh, 23, Ida Lee Reynolds, 18, both Long Beach; Orville O. Stranberry, 22, Pomona, Gladys Vlets, 19, Olinda; John O. Ward, 67, Santa Barbara Louise S. Gardner, 57, Spokane, Wash.; Harry C. Smith, 46, Los Angeles, Anna Weishock, 38, Los Angeles.

SEEK VIEWS ON ZONING.

[LOCAL CORRESPONDENCE.]

PASADENA, March 16. — The public will have an opportunity to express its views on the proposed city zoning plan, according to city officials. Public meetings will be held in various parts of the city and a general meeting on the 25th inst. After that the city board of directors will act on the recommendations of the zoning committee and the sentiment as found in the mass meeting.

The new zone plan will definitely establish where industrial and business plants may be put, where neighborhood stores can be erected and what sections must remain exclusively for residences or apartments. Both will be allowed in some sections.

A highwayman believed to be the Foothill Boulevard bandit, transferring his operations from that suburban thoroughfare to even lonelier intersecting streets, is at work again, according to a report filed with the police today by Kenneth Burton, 1881 North Raymond avenue. Burton reported that a lone highwayman held him up in an automobile at North Allen avenue and Inskip street.

Thomas H. Francis, 243 East Villa street, who recently attracted attention here by announcing that he would erect a huge popular-price hotel, near the downtown district, has been remanded to the Superior Court on a charge of highway robbery. He is accused of holding up a one-man street car on the East Orange Grove-avenue line one night two weeks ago and robbing the conductor, C. W. Nysander, of $3.

Nysander claims Francis is the man. Francis was arrested several days ago by the Pasadena police, to answer charges of passing worthless checks. His hotel scheme exploded several weeks ago and after that he dropped from sight.

So Convenient—

G. Washington's COFFEE
ORIGINATED BY MR. WASHINGTON IN 1909

NO COFFEE POT BOILING GROUNDS WAITING WASTE

Absolutely Pure Coffee. Delicious. Not a substitute. Most Economical.

Measure the cost by the cup —not by the size of the can.

G. WASHINGTON COFFEE REFINING COMPANY
522 Fifth Avenue, New York

MONOLITH

PLASTIC WATERPROOF PORTLAND CEMENT

Monolith Plastic is a Standard Portland cement having the added qualities of being plastic in working qualities and producing waterproof concrete; it is in no sense a substitute. It can be used for any purpose Portland cement is specified. It produces a concrete which is tough, homogeneous in its structure, gains in strength constantly and is impervious to moisture. It makes better concrete.

FOR SALE by Building Material Dealers EVERYWHERE

MONOLITH PORTLAND CEMENT CO.
608-13 Hibernian Bldg., Los Angeles, Calif. Phone 18[illegible]

MONOLITH Portland Cement
MONOLITH Plastic Waterproof Portland Cement

LIABILITY FUND TO BE DEMANDED

New Rules Laid Down for "Texas Plan" Loan Companies in State.

Abandonment of the existing plan of operation of the so-called three per cent or "Texas plan," loan companies, and, for the companies that decide to remain in business in this State, an increase of the interest rate to four, five or even six per cent is expected to follow acceptance of regulations and restrictions proposed by Corporation Commissioner Daugherty yesterday to more than sixty representatives of the loan companies.

Mr. Daugherty explained that his proposals were tentative and were subject to indorsement by Prof. William Leslie, actuary, who is an instructor at the University of California. The Corporation Commissioner's proposed restrictions were based on a report submitted to him by D. P. Goodwin, his chief deputy.

The principal requirement is that all so-called "Texas plan" companies provide a fund equal to 100 per cent of each company's contract loan liability. According to representatives of the companies this would force each company to finance itself, instead of operating exclusively on funds provided by holders of contracts.

This provision alone, it is asserted, would require a successful loan company's backers to place from $50,000 to $150,000 of their own funds in the company's liability fund.

Before any company will be permitted to operate in California, according to the Corporate Commissioner's rules, the company officials must be bonded to protect contract holders from theft or embezzlement of funds. Companies deciding to operate under the Corporation Commissioner must submit all advertisements to Mr. Daugherty's department and, pending a report by Prof. Leslie, no company is to resume business which was suspended by an order from Mr. Daugherty more than two weeks ago. It was indicated by Commissioner Daugherty that a report by Prof. Leslie that the loan companies are "actually sound" and upon the further acceptance by the companies of his rigid operation rules, permits to do business will be available.

The requirement of a loan reserve fund and the necessity for company backers to invest considerable funds of their own will, however, it is believed, force any company desiring to do business to raise the interest rate. It is said that successful companies elsewhere in the United States have become "4 per cent companies" and that companies operating successfully in this State may be forced to advertise themselves as "6 per cent companies."

It seems apparent that provisions of the Corporate Securities Act will force all companies to rewrite all contracts written prior to Mr. Daugherty's drastic order suspending operation of 3 per cent loan companies in this State. Contracts now in force total several million dollars, it is said.

BAND TO OPEN AVALON.

The Catalina Marine Band of forty pieces tomorrow will open the 1922 season at Avalon, continuing through September 9.

Genuine BAYER ASPIRIN

WARNING! Say "Bayer" when you buy

Unless you see the name "Bayer" on tablets you are not getting genuine Aspirin prescribed by physicians over 22 years and proved safe by millions.

Colds Headache Rheumatism
Toothache Neuralgia Neuritis
Earache Lumbago Pain

Accept only "Bayer" package which contains proven directions.

Handy "Bayer" boxes of 12 tablets—Also bottles of 24 and 100.

Aspirin is the trade mark of Bayer Manufacture of Monoaceticacidester of Salicylicacid

Rheumatism at its worst

How glorious you will feel, mother, when your rheumatism is all gone. Let S. S. S. do it. It will build you up, too!

CASCARETS

For Constipated Bowels—Biliousness

The nicest cathartic laxative to physic your bowels when you have

Headache Biliousness
Colds Indigestion
Dizziness Sour Stomach

is candy-like Cascarets. One or two tonight will empty your bowels

TIMES WANT-ADS

SPORT NEWS
The Los Angeles Times
FRIDAY MORNING, MARCH 17, 1922.

STRANGLER LEWIS AND DEMPSEY MAY BE MATCHED FOR FINISH BATTLE.

DEMPSEY SIGNED TO BOX ABROAD.

[EXCLUSIVE DISPATCH.]

NEW YORK, March 16.—Jack Dempsey will sail for England on April 11, aboard the Aquitania, to meet Georges Carpentier again, and Joe Beckett, in London, it was learned in an authoritative quarter here late today. The world's heavyweight champion has signed a contract with Charles B. Cochrane, London theatrical and boxing promoter, for the two matches, and for a schedule of exhibition work and stage appearances, it was asserted.

Dempsey intends to depart from New York on Monday for California, and will spend several days with his mother, returning East just before sailing. He is not expected to return from abroad until September, and then would be ready to take on Harry Wills, colored heavyweight champion, or any other outstanding American contender.

MATMAN HURLS DEFI AT CHAMP.

Grappler Posts $5000 for a Mixed Contest.

Wrestler is Confident of Proving Theory.

Jack Ready to Take Him on, Says Kearns.

[BY A. P. NIGHT WIRE.]

NASHVILLE (Tenn.) March 16. Basing his action on his belief that wrestling is superior to boxing as a means of self-defense, Ed (Strangler) Lewis, world's champion wrestler, today challenged Jack Dempsey, heavyweight boxer, for a mixed match. The challenge was made public through an announcement of Billy Sandow, his manager, that he had deposited $5000 with a local sporting editor as a guarantee to meet Dempsey "anywhere in the United States at a date that may be selected later." Upon hearing that Dempsey's manager had said he would agree to such a match, Lewis invited him to send his $5000 as a guarantee.

(Continued on Second Page.)

Headlock vs. Iron Mike.

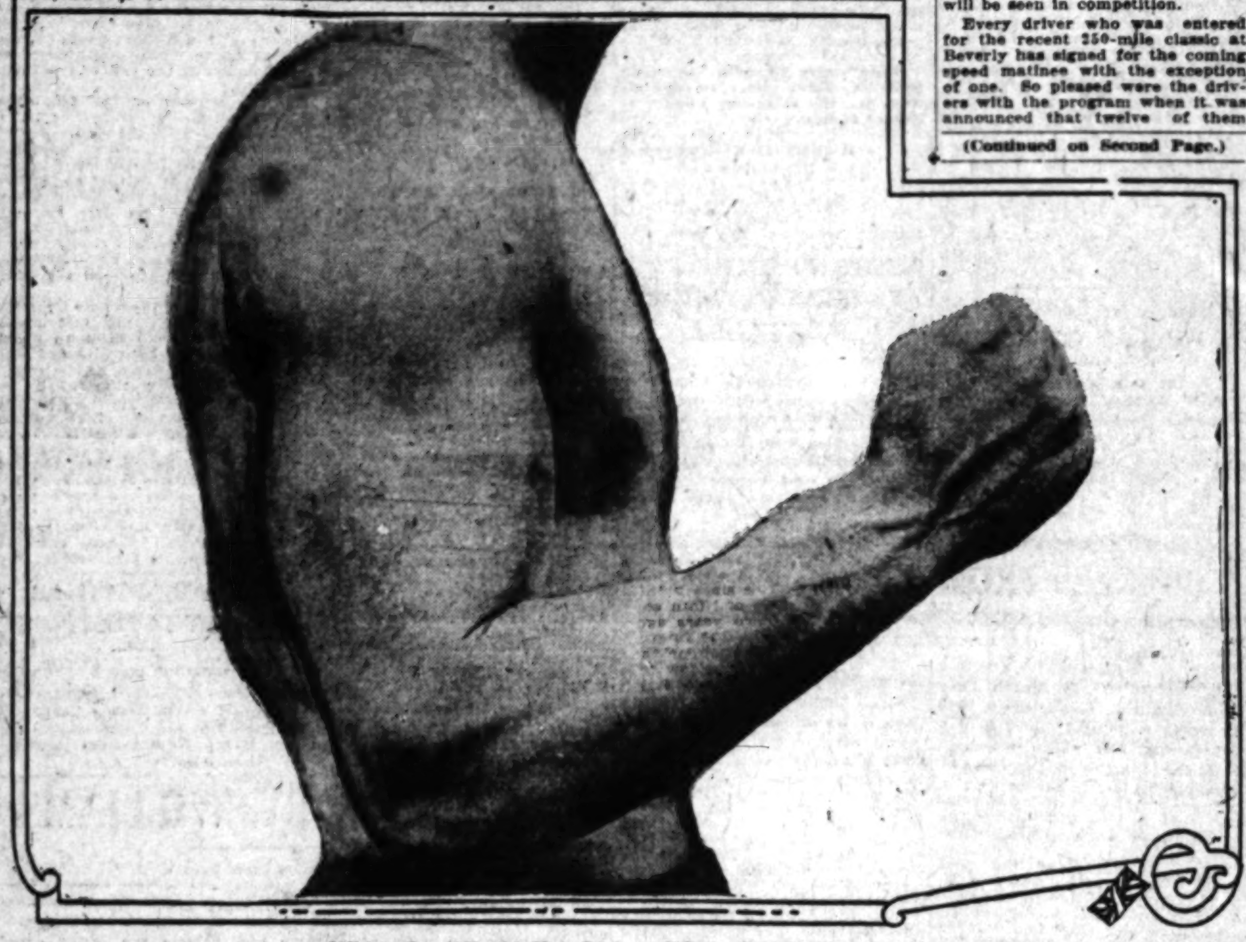

Which One Would You Pick to Win a Deadly Combat?

In the upper panel we have Strangler Ed Lewis endeavoring to squeeze the brains out of his opponent's head, granting, of course, that wrestlers may be said to have brains. Below we have a close-up of "Iron Mike," the stalwart right arm of Champion Jack Dempsey. This noble limb has sung "good night" to many a handsome pugilist. They may meet. Take your pick.

IRISH LADS IN FEATURE SWATFEST.

Double Main Event on St. Patrick's Day Program at Hollywood Tonight.

Two fighting Irishmen will furnish the wind-up of the double main event of the St. Patrick's Day program at the American Legion Hollywood arena tonight. Jimmy Dunning and "Dynamite" Joe Murphy are the Sons of Erin who will tangle in the closing number.

Another set of banties will mingle in the opening half of the twin headline attraction. Teddy Silva and Frankie Novey is the pair scheduled to meet.

Eddie Gorman, who is reputed to be a top-notch 133 pounder of Oakland, will make his debut here tonight against Al Grunan, one of the premier lightweights of Southern California.

Sailor Vincent had a rather easy time last week, so Matchmaker Frank Crowley has picked a tough welter for him in Barney Sullivan. Other bouts on tonight's bill follow: Sailor Ashmore vs. Jimmy Marcus, 133 pounds; Young Dayton vs. Trench King, 120 pounds and Al Andrews vs. Jimmy Brown, 145 pounds. Manager Roy Marshall announced last night that the Hollywood Post military band will render an Irish concert tonight.

SPEED DEMONS RACE APRIL 2.

Beverly Course to be Scene of Sprint Events.

Three Heats and Final Dash on Racing Program.

Bordino Will Compete in Big Speedway Event.

Followers of the motor-racing sport in Southern California are to have one more opportunity to see the kings of speed in competition before they break camp and move the speed capital of the world away from Los Angeles. Definite announcement was made yesterday of a special race meet to be staged on the famous Beverly course, April 2, in which the greatest drivers in the world will clash in a series of five races, each one of which carries five prizes.

The program, as announced by A. M. Young, manager of the local speedway, is something absolutely new. The events are so scheduled that there will be a large field in every dash and in the final event, a fifty-mile number, the fastest cars in the lists will be seen in competition.

Every driver who was entered for the recent 250-mile classic at Beverly has signed for the coming speed matinee with the exception of one. So pleased were the drivers with the program when it was announced that twelve of them

(Continued on Second Page.)

LOS ANGELES MAY GET OLYMPIAD.

[BY CABLE—EXCLUSIVE DISPATCH.]

PARIS, March 16.—Unless the Paris plans are completed and accepted by June 8, the 1924 Olympiad automatically goes to Los Angeles, said Baron Pierre Decoubertin, chairman of the international Olympic committee, when interviewed at Divonne les Bains.

"Holland, the United States, France and Italy sought to hold the game in their respective countries, but I persuaded the committee to award them to France, because I am resigning in 1924. When the committee decided on Paris it also promised Los Angeles as an alternative if anything prevented the games being held at the French capital."

Trojan Mitt Experts Meet Bears Tonight.

Fancy fistic work is anticipated for tonight when U.S.C.'s mitt experts meet the representatives of California in the Trojans' recently completed basketball pavilion. A card of bouts ranging all the way from bantams to heavies will be put on, with a couple of exhibition wrestling matches thrown in for good measure.

Last year the Bears knocked the Trojan boxers around in six of ten matches, but things are apt to be different this time. U.S.C. has a classy set of pugilists, and will undoubtedly stack up favorably with anything the Berkeleyites can furnish.

Tonight's card follows:

Silverman (C.) vs. Gillett (U.S.C.) 115 pounds.
Einstig (C.) vs. Mattias (U.S.C.) 135 pounds.
Ruben (C.) vs. Galloway (U.S.C.) 125 pounds.
Robinson (C.) vs. Fairbanks (U.S.C.) 145 pounds.
Cline (C.) vs. Cavillo (U.S.C.) 158 pounds.
Crawley (C.) vs. Pythian (U.S.C.) 175 pounds (exhibition.)
Shafer (C.) vs. Hori (U.S.C.) (wrestling.)
Hummerick (C.) vs. Graves (U.S.C.) (wrestling.)
Referee, De Witt Van Court.

GAME POSTPONED.

Coach Malette of Lincoln called off the Glendale High and Lincoln practice baseball game, which was scheduled for yesterday afternoon, on the former's diamond, due to the moist weather.

CUBS TO MEET ANGELS TODAY.

Killefer Will Bring Gang from Elsinore Camp.

Game With Riverside Elks is Called Off.

Athletes Become Expert at Fish Shooting.

BY HARRY A. WILLIAMS.

[EXCLUSIVE DISPATCH.]

ELSINORE, March 16.—The Ides of March having passed safely without anybody getting a new idea, some of the players have gravitated to that lowest form of sport known as fish shooting.

Carp is the quarry of our amphibious nimrods, who fire from land and then wade in after 'em. Fish blinds have been erected in a convenient spot, and the casualties among the carp are considerable. For the past several days for reasons best known to themselves the carp have been coming in near shore and disporting themselves in the shallow water. Here in the shallows they run like moose and elk, meaning in large herds. One gob of carp was preserved in which there seemed to be several thousand, and these were by no means the only fish in the lake.

When swimming in the shallow water their dorsal fins show on the surface, and then it is that our unfailing sharpshooters faultlessly plug them with BB bullets.

BAG FOUR CARP.

Jimmy McAuley and Billy McCabe came in this morning with a fine bag of four carp. The largest of these weighed twelve pounds after the bullets had been picked out of it, and none were smaller then ten pounders. After the fish had been wounded, Claud (Lefty) Thomas waded in the lake and dragged them out with a garden rake. Dredging for dead carp with a garden rake as a high class sport ranks next only to shooting them in the first place.

McCabe and McAuley hung their piscatorial trophies on a tree in front of the Lakeview, and if left there they will be nicely dried in a few days. It is believed, however, that these carp will be picked out of the tree by the pelicans whose rightful prey they were in the first place.

There is one maternal pelican down here which has raised a fine carp from the egg. She placed the egg in her bill some years ago and the result was an infant carp

(Continued on Second Page.)

BIG BOXING BOOM IN EMPRIE STATE.

[BY A. P. NIGHT WIRE.]

NEW YORK, March 16.—Boxing has greatly increased in popularity throughout the State under the new State athletic laws, said a joint report of the State Athletic and License Committee, made public tonight.

Excess receipts over expenses, derived from taxes and license fees, amounted to $200,087.62.

POSTPONE MIDWICK GOLF TOURNAMENT.

First rounds in the Midwick senior golf tournament, which were to have been played yesterday have been postponed until Monday. Only four dyed-in-the-wool mashie swingers played their matches yesterday regardless of the young cloudburst. J. R. Martin (14) defeated T. E. Stevens (18) 2 and 1, while E. Stevens (16) defeated W. H. Lowe (14) 1 up.

GYPSY TRIMS PAIR.

Gypsy Kid defeated J. W. Burt yesterday afternoon at the Mathies-Brunswick billiard parlors by a score of 75 to 47, and in the evening won over W. Bartlett, 75 to 52.

GEORGIE MARKS ON WAY HOME.

Georgie Marks is on his way home from the East, according to a wire received last night by Matchmaker Wad Wadhams of Vernon from Chicago. The Pacific Coast bantamweight champion made a rather unsuccessful invasion of New York and this is believed to be the reason for his hasty return.

Eastern pitchers passing their first season in the Pacific Coast League frequently encounter a larger assortment of troubles than they anticipate.

Any player is more or less handicapped by the change, partly due to the fact that he hasn't become fully acclimated, while the "high sky" tends to bother new outfielders for a time. But the heavers are the more susceptible, due to the rather wide range of climate, altitude and atmospheric conditions existing in our tremendously spraddled-out western circuit.

However, whatever new griefs outfielders may find in our "high sky" would hardly seem to balance those which they left behind in the sun fields back there. Most of the sun fields in the majors strike one as much fiercer than our own. As a result, smoked glasses are quite in vogue there, whereas it is seldom that a Coast League sun fielder is found peering through goggles. Ross Young is addicted to colored spectacles when playing at Sportsman Park in St. Louis, or wherever the sun is pointed into right field. He has them especially constructed for himself by a Philadelphia expert.

George Burns beats the bright lights of midafternoon by wearing an extremely long visor on his cap. With the aid of this shade he successfully picked the tall one out of the sun at the Polo Grounds for several years.

* * *

But back to climatic and atmospheric conditions, and in discussing them we will not engage in airy persiflage. Mere mention of San Francisco will send a chill into the marrow of many a heaver's best arm. But, while the cold winds from the bay inflict some physical hardships on a pitcher, the density of the atmosphere is in a way an asset to him. The heavier the air the more suitable it is for curving a ball. And the wind, which has caused more than one pitcher to go lame in the elbow, particularly the visiting ones, is regarded as somewhat of a technical aid to the boxman, nautically speaking. With a stiff breeze blowing in from the direction of third base, a twirler with good control can force many a batter to drive the ball into the wind.

(Continued on Second Page.)

CHURCH QUINTETS TO CLASH TONIGHT.

Two church league games will be played tonight at 8 o'clock in the Y.M.C.A. gym. The first game will bring forth the Nazarene aggregation, billed against the Mongolian church five. The second tilt is slated for the Swedish Baptists and the Ashburg Methodist basketball tossers.

MONOGRAMS AWARDED LINCOLN CASABA FIVE.

Monograms were awarded Lincoln's basketball squad yesterday morning, in the Railsplitters' auditorium. Six of the twelve men on the team received letters. Those who are the proud owners of new L's are George Deyer, Franklyn Pierce, James McCue, Irwin Long, James Renney, and Capt. Pete Thompson.

BOWLING TONIGHT.

The Broadway alleys should be the scene of some lively ten-pin smashing tonight when the T-Bone Riley outfit takes on the Gallia Olive oil team.

AUTO THIEVES GET FIVE CARS.

The following autos were stolen from the streets of Los Angeles yesterday: Ford, 1921 touring, 380-801; Oldsmobile, 1921 touring, 76-627; Buick, 1917 roadster, 500-271; Cole, 1917 chummy, 468-172, and Buick, 1917 roadster, 458-374. Anyone seeing any of these cars will please notify the auto theft bureau of the Auto Club of Southern California or police headquarters.

=Save Money=

Spring Opening

.·. AT .·.

Mandaville's

A Tailoring Treat At Lowered Prices

Something good in quality and workmanship within the range of reason. High class tailoring marked low to fit purses that have been strained and sprained. This old reliable house has been the pacemaker of Popular Prices for 25 years.

New Fabrics

We have bolts upon bolts of the very desirable tans and grays, "peppy" in tone and good all wool quality. Full New Spring Lines to select from. You can settle the suit question at Mandaville's.

New Styles

Our expert designers inculcate all the new style ideas or you can have the suit as conservative as you like. Every garment tailored under Mandaville's careful direction.

Suits to Measure

$35 $40 $45 $50 $55

ORDER YOUR EASTER SUIT NOW.
MANDAVILLE CAN SAVE YOU $10.

C. P. Mandaville Co.
SUCCESSOR TO A. K. BRAUER & CO.
345-47 SO. SPRING
Tailors to Men Who Know

Growth of New California Yacht Club is Considered Marvelous.

HARBOR TO BE RACING CENTER.

Clubmen Will Launch Huge Campaign in East.

Almost Forty Craft Now in Newest Fleet.

Six Motorboats Are Also Enrolled in List.

The California Yacht Club closed its charter membership list last night with 228 applications for membership. The complete list of charter members will be announced as soon as the membership committee has completed its work.

The club fleet now numbers thirty-nine boats, ranging in length from 180 feet to eighteen feet. The six largest crafts measure over all, respectively, 160, 120, 98, 90, 85 and 80 feet.

It numbers among its fleet six of the fastest motor boats on the Coast, and in addition to the thirty-nine boats already enrolled, about twenty more are being built.

LARGE WATER FRONTAGE.

The California Yacht Club was incorporated Feb. 10, 1922. Since its incorporation, it has secured a lease from the city upon four and four-tenths acres on the East Basin at Los Angeles Harbor, fronting on the Yacht Anchorage. It controls 400 feet of water frontage.

On this property it is erecting a clubhouse. The property has been fenced, a contract has been let for a concrete landing barge 100x21 feet, to cost $8000.

The California Yacht Club has entered into a contract with the Los Angeles Athletic Club under which, in return for a slight concession to the Athletic Club, the California Yacht Club secures for its own members all of the advantages of the Athletic Club's Outer Harbor plant, when it is built, without any additional expense to the California Yacht Club members. This contract itself is one of the biggest assets of the California Yacht Club.

DIRECTORY AND OFFICERS.

The board of directors and officers are: Bernal H. Dyas, president; Frank A. Garbutt, vice-president; A. P. Robinson, E. B. Giffen, T. M. Farrand, A. J. Waters, treasurer; S. C. Hall, secretary. Edwin Bergstrom is the architect and engineer, who has charge of the building and concrete construction. Among the prominent members of the club may be mentioned: E. L. Doheny, G. Allan Hancock, Keith Spalding, C. B. De Mille, E. A. Featherstone, Hal Roach, Dr. Albert M. Solland, Harry Chandler and William May Garland.

When the membership list is complete, an election will be held to select a commodore and other flag officers.

The California Yacht Club states its principal object is the development of the maritime spirit in California, and its ambition is to make Los Angeles the yachting center of the world, and it invites every patriotic citizen to aid in the realization of this modest aim.

LAUNCH BIG CAMPAIGN.

With all of the above accomplishments within a month to its credit it would seem that the California Yacht Club is destined to become a dynamic force in the chosen line of endeavor. It will work hand in hand with the Athletic Club and with the Los Angeles Athletic Club Motorboat Racing Association and with the other yacht clubs of Southern California to put yachting on the map.

In addition to its campaign for Southern California, it is planning a comprehensive line of eastern publicity in order to acquaint the eastern yachtsmen with the possibilities of yachting in the Pacific including Puget Sound, which is one of the most wonderful places in the world for all kinds of yachting, motorboating, hunting and fishing.

Officials of the California Yacht Club confidently predict that $20,000,000 worth of yachts will be on the Coast inside of ten years if the community does its full duty and Los Angeles has never been known to fail.

APPLEBY WEDS.

[BY A. P. NIGHT WIRE.]

PHILADELPHIA, March 16.—Edgar T. Appleby, international balk-line billiard champion, and Miss Helen E. Outerbridge, both of New York City, were married here yesterday, it became known today.

Appleby won the world's amateur balk-line billiard championship here last month. He is 29 and his bride 21.

EUGENE CLARK says BEFORE BUYING A NEW BATTERY ASK ME ABOUT THE Gill The Battery without Separators
EUGENE CLARK
CALIFORNIA DISTRIBUTOR
4th at Olive Phone 61612
LOS ANGELES

Camp Goods
Tufts-Lyon Arms Co.
609-611 So. Olive St.
514 West Sixth St.

BLENKIRON MAY RACE SCHNEIDER.

Vernon Blenkiron, sprinter extraordinary, has given birth to a bunch of fleet-footed arguments since joining the Tigers. As Pete Schneider can Paddock some himself, he sports a number of henchmen on the Vernon team who think he can about take Blenkiron's taw in a 100-yard scramble. The team is about divided in its choice of the two flyers. In case the men should clash, Schneider's sponsors want a running start to prevail—a kind of start that would nullify Blenkiron's advantage from a standing send-off.

Schneider, when approached on the subject, dodged the issue by saying that it took him three weeks to recover from his victory over Arnold Statz. He declared he had set his heart on beating Statz and that he strained a point, something he wouldn't do if he ran around the bases all day. In the meantime chatter continues at the Vernon clubhouse about a prospective race. Now, who'll win if it comes off?

MATMAN HURLS DEFI AT CHAMP.

(Continued from First Page.)

Sandow also indicated his confidence in the outcome of the proposed match by offering to wager $5000 personally that Lewis would defeat Dempsey before a qualified referee within twenty minutes.

Some doubt was expressed in local sports circles tonight as to whether any State would permit a mixed match of boxing and wrestling to be held.

"This challenge has been issued to the boxing champion," declared Sandow, "is a result of some little talk that has been going around the country between different sporting writers and others interested in athletics, with a view of demonstrating to the public that wrestling is superior in every way to the fistic art as a means of self-defense."

NOT UNDERRATED.

Lewis made the following statement:

"I realize that Jack Dempsey is one of the greatest boxers that ever stepped into a ring and there is no desire whatsoever on my part to minimize his ability, but I am fully confident that I can handle him, else I would not agree to the match. It is my contention that the world's heavyweight champion wrestler is superior to the champion boxer at all times, and that wrestling is a more powerful argument for self-defense than the boxing art."

NEW YORK, March 16.—Jack Dempsey is ready to meet Ed (Strangler) Lewis in either a straight wrestling bout or a mixed bout of boxing and wrestling, Jack Kearns, the champion's manager, declared today when informed of the challenge by Billy Sandow.

"Lewis could not throw Dempsey in twenty minutes straight wrestling," he added.

KEARNS CONFIDENT.

"Dempsey is a good wrestler and could also hold his own in a rough and tumble bout," Kearns said. "I would accept the side bet that the champion would last 20 minutes with Lewis and also wager 5 to 1 that Dempsey would, in a mixed bout, knock out Lewis within the time limit."

FEELS SLIGHTED.

CHICAGO, March 16.—Declaring that Strangler Lewis's challenge to Jack Dempsey for a mixed wrestling-fighting bout was "a reflection on American wrestlers," Larney Lichtenstein, manager of John Pesek, today posted $5000 to guarantee a wrestling contest between Lewis and Pesek.

"You cannot even defeat the best wrestlers in this country," Lichtenstein wired Lewis.

TIJUANA RESULTS.

[EXCLUSIVE DISPATCH.]

SAN DIEGO, March 16.—Rosa Atkin, paying the longest price of the season, and one of the biggest ever recorded at Tijuana, upset all calculations today by winning the fourth race, closely pressed by Prophecy, another outsider.

Rosa Atkin was close up all the way and catching Alajah tiring in the stretch, finished with a rush. Jockey Studer was in the saddle.

Garden City was another one that was overlooked, this horse getting down in front in the fifth to win easily.

Ola Lee defeated Bittern in a close finish which marked the ending of the third.

Harry Rudder won off by five lengths in the second, Marshal Tilghman being next best.

The results:

First race, five and one-half furlongs—Eugenia K. won, Bookworm second, Ostrich third. Time 1:08 4-5.

Second race, five and one-half furlongs—Harry Rudder won, Marshal Tilghman second, Good Enough third. Time 1:08 2-5.

Third race, five and one-half furlongs—Ola Lee won, Bittern second, Col. Snider third. Time 1:08.

Fourth race, five and one-half furlongs—Rosa Atkin won, Prophecy second, Miss Sedalia third. Time 1:08 4-5.

Fifth race, five furlongs—Garden City won, Shifty second, Wild Thoughts third. Time 1:00 2-5.

Sixth race, one mile and one furlong—Gordon Roberts won, Deckhand second, White Haven third. Time 1:56.

Seventh race, one mile—Alma B. won, Mangilda second, I. W. Harper third. Time 1:42.

Eighth race, five and one-half furlongs—Harrigan's Heir won, Kitty Cheatham second, Stilette third. Time 1:08 2-5.

PIONEER NET SHARKS MEET U.S.C. TODAY.

Barring the damp weather so much in vogue lately, U.S.C.'s freshman tennis squad will meet L. A. High on the Pioneers' courts today in a match postponed from last Wednesday.

CARPENTIER IS IN BAD SHAPE.

French Heavyweight May Never Fight Again.

Medical Men Claim Pluck Keeps Him Going.

Georges Said to Weigh Under 150 Pounds.

[BY CABLE AND ASSOCIATED PRESS.]

PARIS, March 16.—Georges Carpentier, the world's light-heavyweight champion pugilist, may never fight again. This was the opinion expressed by medical men in close touch with Carpentier as he left today for La Guerche, his country home, where he proposes to recuperate for a few weeks and then go into training for a bout with Ted (Kid) Lewis, at Olympia, London, in May.

"The boy does not realize the shape he is in," said one doctor who examined him. "His great courage and utmost confidence in himself is responsible for his plucky attitude, but he is a very sick man."

The actual weight of Carpentier after the recent operation he underwent was given as 160 pounds, but close friends say he was below 150 pounds.

Philippe Roth, promoter of the Ledoux-Criqui fight here, who is an intimate of Carpentier, said to the Associated Press today:

"It would be cruelty to match Georges in his present condition against Dempsey, but God forbid that he should be defeated by Lewis."

FRISCH IS OUT OF GAME WITH INJURIES.

[BY A. P. NIGHT WIRE.]

SAN ANTONIO (Tex.) March 16.—The New York Giants will be without the services of Frank Frisch, stellar second baseman, for some time. The Fordham flash is out of the game because of injuries received in the exhibition contest at Seguin yesterday, when Rafferty, a young Chicago outfielder, spiked the second-sacker while the latter was sliding into the bag in the fourth inning of an exhibition game with the White Sox. The spike cut through Frisch's shoe and tore a hole in his right foot to the bone. He was forced to leave the game.

The injury is the saddest blow dealt the Giants since they began spring training.

The famous infield, Kelly, Frisch, Bancroft and Groh worked together for the first time this season.

DOREEN KAVANAGH WINS AT CORONADO.

[BY A. P. NIGHT WIRE.]

SAN DIEGO, March 16.—Miss Doreen Kavanagh, State champion woman golfer, gained further laurels at Chula Vista today when she defeated Mrs. Luther Kennett, also of Coronado, 8 up and 6 to go, in the finals of the San Diego Country Club open invitational tournament.

THIS SPORTING LIFE

BY W. A. PHELON.

PHILOSOPHERS OF FOLLY.

"Game losers."
Sparring partners.
Crap shooters.
Poker players.

IDEAL HIKES.

Why not map out some novel tours for the hordes of walkers who inflict themselves on sporting editors and yammer for publicity? Tours like these:

1. From Hudson's Bay to Kamchatka, keeping one foot on the Arctic Circle.
2. From Lake Superior to Patagonia, carrying no provisions.
3. From Armenia to Constantinople, walking entirely in Turkish districts.
4. From Egypt to Morocco, across the Sahara Desert.
5. From Florida to Lower California, following the line of the seacoast.

Longest stretch of time you ever experienced: a first round when your pugilist was getting the lining walloped out of him.

Billy Killefer rises to remark that he has a team of young and peppery players who will be up on their toes all the time and always fighting. Uh huh. Connie Mack says the same thing every spring.

Poets and sparring partners may not seem at all related—and yet look at the strange resemblances! They are wild-eyed, dress in grotesque apparel, never have enough to eat, sleep in garrets, and nobody cares a darn about them till they are dead!

This fellow Gandhi seems to be the Babe Ruth of India. Gets as much press stuff and kicks up as much trouble, anyhow.

Strawberries bring a topnotch price in March, but you can always get the raspberry absolutely free of charge.

EASILY BUSTED.

Porcelain.
Promises.
Pony-players.
Poker-fiends.

(Copyright, Newspaper Feature Service, Inc.)

RUTH'S HOMER HELPS YANKEES TO VICTORY.

[BY A. P. NIGHT WIRE.]

NEW ORLEANS, March 16.—"Babe" Ruth made a home run here today when, with the bases full in the fifth inning, he drove a terrific liner over deep right-field fence, contributing largely to the Yankee's 9 to 3 victory over the New Orleans Southern Association team.

BREEZES FROM SPRING CAMPS.

[BY A. P. NIGHT WIRE.]

SEALS.

BOYES SPRINGS, March 16.—The Seals will break camp here Thursday night and arrive in San Francisco Friday, there to remain until the opening of the season. Manager Miller wants his men to get used to the vagaries of Recreation Park and he will have games every day until the opening of the season.

The youngsters beat the vets again today, 3 to 1. An error let in the only run made by the vets. McQuaid and Davis pitched for the youngsters and they both looked good. Davis showed his curve ball for the first time this year, and it is a good one. McQuaid is really showing a little pep now and he seems set for a good year.

Tomorrow the annual St. Patrick's Day game will be played, with the Irish playing the All-Nations. The Irish have no catcher in camp, so they drafted that son of Sweden, Pat Anfinson. They call him "O'Anfinson" and thus make an Irishman out of him.

BEES.

MODESTO, March 16.—With the municipal athletic field a sea of mud after a heavy rain last night, Manager Duffy Lewis of the Salt Lake Bees was forced to use a portion of the aviation field for today's workout of the squad. Pitch and toss was the order of the day for an hour, after which Lewis sent them on a jaunt.

Saturday afternoon, weather permitting, the Bees will meet the Livingston team, with the veteran Rube Gardner at first base. Sunday part of the team will remain here and play the popular Candy team of Oakland, while thirteen men will journey to Selma for a double-header there with the Selma team.

OAKS.

OAKLAND (Cal.) March 16.—Dispatches from Myrtledale Springs, where the Oakland club of the Pacific Coast baseball league is training, say that it is probable that the infield this year will be made up of George Lafayette, first base; Jack Knight, second base; Brubaker, shortstop, and Mariott, third base. Manager Ivan Howard will be utility infielder.

Claude Cooper, Oakland outfielder, who has been on the hold-out list, has signed his contract and started to train at Myrtledale.

SIWASHES.

STOCKTON, March 16.—Manager McCredie of the Seattle Indians is planning on using Tom Connolly on second base this year, and is not worrying over the failure of Marty Krug to report.

Word has been received here that Krug has definitely announced his retirement from baseball because Seattle would not pay him a $500 bonus, when he was secured from Portland in exchange for Kenworthy.

Today's game between the colored giants and Seattle was postponed because of wet grounds.

WHITE SOX.

CHICAGO, March 16.—Manager William (Kid) Gleason of the Chicago White Sox was in high spirits today, despite the fact that his team was defeated yesterday by the New York Giants. The reason for the manager's joy was the great pitching by Charles Robertson, the Minneapolis star, who worked the first five innings against the world's champions at the Sox training camp in Seguin, Tex.

The White Sox outhit their opponents, despite the fact that Jess Barnes and Art Nehf were pitching against them. The unsteady fielding of Johnny Mostil, who played second base, paved the way for the Giants' victory.

NATIONALS.

The Washington team at Tampa reports its pitching staff to be rounding into shape satisfactorily with the exception of Walter Johnson, who has been kept out of practice several days with a cold.

RED SOX AND BRAVES.

The Boston Red Sox were reinforced yesterday by Ruel, Menosky and Sloan, holdouts who arrived at Hot Springs, Ark., each with claims for more money. Nemo Leibold also joined the club. At St. Petersburg, Fla., the arrival of Watson and Boeckel made the Braves' squad complete.

NEW YORK CLUBS.

Casualties followed each other in quick succession in yesterday's clash at Seguin, Tex., between the New York Giants and Chicago White Sox, in which the New York team was returned a 5 to 2 winner. Frank Frisch, Giant second baseman, was spiked; Hal Bubser, White Sox first sacker, was hit behind the ear with an inshoot, and Umpires Klem and Owens had their feelings hurt by words dropped by the contending athletes.

Rain fell at the Brooklyn Dodger camp at Jacksonville, Fla., yesterday but former Judge Landis strolled in and watched the players warm up.

The Yankee recruits battered their way through the Regulars at New Orleans but were aided and abetted by Babe Ruth. McMillan of the Rookies eclipsed the big swatter by hitting two triples, one with the bases loaded.

INDIANS.

Two Cleveland Indian pitchers showed the mid-season form during a five-inning tilt between the Yannigans and Regulars at Dallas yesterday. Walter Mails allowed the Regulars only one hit, a single by Shortstop Sewell, the Yannigans winning 4 to 0. He struck out six men. Vasco Barton, the Lynch Mines (Ky.) semi-pro, worked out for the Regulars and allowed the Yannigans six hits.

TIGERS.

Word was passed out at the Detroit Tigers' camp that Cobb was considering a change in his training program to provde two practice sessions daily instead of one. A feeling that some of the players were not developing as fast as they should was said to be responsible.

ATHLETES FIND MAGIC WATER.

[BY A. P. NIGHT WIRE.]

AUBURN, March 16.—Athletes of the Placer Union High School are finding the water of the Valley View mine, eighteen miles northwest of Auburn, valuable as an astringent and are using it in the treatment of battle scars. Other persons hold the water is a sure cure for poison oak affections and eczema.

CUBS TO MEET ANGELS TODAY.

(Continued from First Page.)

She became so attached to the small fish in her face that instead of swallowing it she allowed it to live, and it is now a ten-pounder. Never has this carp from the egg to maturity been out of her bill. This is but one of many phenomenae to be observed here, some of which are to be found among the athletes.

SEEKS ROOKIES.

Joe Silva appears to be a great ball player from the hips down. He is fast and shifty in the gears, but between the shoulders he appears to be muscle bound. This is the inevitable result of dragging wet, sticky unleavened poi out of tubs in Hawaii.

Charley Lockhart, business manager of the Angels, arrived here today with Gus Gleichmann as a passenger cargo. "Gloomy Gus," now manager of the Edmonton team in the Canadian League, is questing for rookies, and today inspected what Killefer has to offer. There are a number here Gleichmann could use to advantage.

Killefer's esteem for Robertson, the tall rookie right-hander, is increasing daily. He looks like about the best pitching prospect in the lot. Also, the work of Barnett against the Sherman Indians was good. He didn't allow an earned run in the four innings which he worked, and neither did Ponder. The Indians never seemed to amount to much after Carroll opened the game with a triple and Beck followed with a homer. Whatever fight the redskins entered the battle with this caused it to ooze out.

Tom Hughes expresses satisfaction with his wing. While it passed through the usual spring weakness, he says there has not been a touch of soreness in it at any time.

DEAD CASE AS WAS.

Lockhart had nothing new to divulge on the Deal case. He says that Charley has been offered more than he was paid by the Cubs last season. Begins to look as though somebody may have been monkeying with this athlete and emphasizing his real or imaginary wrongs.

Providing the weather is fit to play ball in, Killefer will bring his Angels up to Los Angeles for a game with the Cubs tomorrow afternoon. Otherwise, they will remain here and partake of an afternoon of pinochle.

Today's game with Riverside Elks in that town was called off this morning on account of wet grounds. That was before it had started raining. Declaring the grounds wet in advance is what is technically known as calling the turn.

HUNTINGTON PARK TO MEET INGLEWOOD.

Subject to the present uncertain weather, Inglewood and Huntington Park will engage in a Bay League track meet today at Huntington Park.

MEETS ARE UPSET BY MOISTURE.

Will Probably Cancel Prep Contests Today; Tomorrow's Doings Doubtful.

Cat's cradle, tiddledywinks and mumble-the-peg will just about comprise the list of events that local track athletes will indulge in today and tomorrow, the weather man failing to call off his leaky climate. At a late hour yesterday both Housh Field and Wilson Field were young oceans, and as a pair of track meets were slated for them this afternoon, it looks like a dull day in cinderpath circles.

Manual and Lincoln had an interesting scrap billed for today on Manual's oval, while L. A. High and the U.S.C. frosh were all set for a nice afternoon on the Pioneers' cinders, but they will both be postponed in all probability.

If the rain takes a much needed rest today, giving things a chance to dry up, the conference meet at Occidental and the U.S.C.-California tussle at Bovard Field may yet take place, but the unusual California weather is apparently very much opposed to track meets.

SPEED DEMONS RACE APRIL 2.

(Continued from First Page.)

signed up the first day after it was decided to hold the races.

RACE SANCTIONED.

When it was first suggested that this special program be staged it was not the intention of the speedway management to have the affair carry championship points; but the contest board of the A.A.A. realizing the importance of the special program and taking into consideration the driving skill required in such a program, granted the championship points and the five races will carry the prestige of any national championship race and in addition to the prize money offered in the five races the winners will win the coveted points that go to make up the national champion at the end of the racing season.

The winner of the first three twenty-five-mile races will be eliminated from the next race. The winners of first, second and third places in the fourth event as well as the winners of first and second in the first three twenty-five-mile races, will get in the fifty-mile final dash. This simply means that there will be a large field in each sprint event and the fastest cars on the course will get in the finals.

In the coming race matinee Pietro Bordino, the fast Italian on the Fiat, will have an opportunity to show his real speed without fear of burning up his tires. It is practically certain that he can go through twenty-five miles without a tire change and he will give some of the boys a fast ride in the final as well.

There will be one thing that will interest the fans in the short race program besides the speed. Ralph De Palma, the veteran hero of the speedway, who has formerly driven the French Ballot, will be mounted on a Duesenberg.

ROMANOFF-DITTMAR BOUT IS POSTPONED.

The wrestling bout between Constantine Romanoff and Demon Dittmar which was scheduled to come off at the Union League Club on March 23 has been postponed until March 29.

HOT SHOTS BY WILLIAMS.

(Continued from First Page.)

Ball on the outside of the plate for left-handed batters and on the inside for right-handed ones is the formula under these conditions.

Probably the woes of pitchers and batters are about equally divided at Recreation Park.

• • •

Salt Lake is the batsman's paradise and may be about as near as he ever will get to the original place of that name, whereas the other and deeper place has no particular terrors for the pitcher who has performed there.

The Utah metropolis is not clear above the air belt, but the atmosphere is rare and diluted. Also, the fences are constructed to the liking of the batter. The architect is believed to have been a fellow-lodge member of those aspiring to hit .300—so pitchers tell us, although we have never limned the place and speak only from hearsay.

Diluted air is poor for curving a ball. It would be impossible to curve a baseball at all in a perfect vacuum. As yet, however, not one of our parks is equipped with a perfect vacuum.

As an airplane, while running along the ground before taking flight, piles up the air in front of itself, so does a thrown ball. And it is this resistance and the particular whirling motion given the ball by the pitcher hurling it, working against this volume of air, which causes it to curve and fool the batter.

Per contra, where the air is thin like skimmed milk, only more so, it is more difficult to make the pill describe parabolas, caracolas and other baffling antics. By the same token a batted ball travels far away from that pitcher when it is hit on the nose in that sort of ozone.

Cold weather at the start of the season in Salt Lake, and snow occasionally, with rain in Portland and Seattle in the fall, complete the variety of our circuit conditions. During the regular season ideal baseball weather prevails in Los Angeles for the most part.

• • •

There are compensations for the newcomer who left a lot of none too choice climate in the East. In no city of this circuit will they encounter the humid, wilting heat of St. Louis, Washington or Philadelphia. Neither are they likely to encounter stiffer breezes than those which sometimes fan Cub Park from Lake Michigan, or colder ones than sweep down through Woods Cove and across the Charles River and whistle thence through Brave Field.

And you never know just what to expect, what sort of sartorial habiliments with which to embellish your person or the kind of baggage to tote. Never will I forget a western trip with the New York Giants in August. First two days in Chicago it rained. Sunday dawned clear and cold. We shuddered through nine innings in our Palm Beaches. That night we headed for St. Louis, and presumably a more hectic clime. But, instead of waking up in the usually molten Missouri metropolis, it was to shiver. That congealed wave had followed us right down the Mississippi Valley, and it was cold in St. Louis in August, uncomfortably cold, whereas a month before in the same town we practically lived under the shower baths to keep from wilting like some rare exotic or being browned on both sides like a restaurant egg.

• • •

Boston is something of a burial ground for pitchers, thanks to the cold-storage quality of its sea breezes. Jake Stahl had a great staff in 1912, but it didn't hold together long. Joe Wood lost his arm and took to the outfield. Buck O'Brien met a similar fate. He thought he could get by in the minors and came to Oakland. Buck was all but beaten to death at the local park in his first start. Ernie Shore seems never to have fully recovered from his sojourn in Boston.

TIJUANA!
The World's Greatest Thoroughbred[...] in the World's Richest Race—
COFFROTH HANDICAP
PURSE, $20,000
and eight other high-class races
SUNDAY, MARCH
Eight races Monday and other week days
Ample train service direct to race track. Perfect motor highways. Frequent auto [...] Superb hotels and restaurants. No [...] necessary. Native sports and diversions.
'THE BORDER'S OPEN'

Greater speed, greater power, longer life, lower operating cost, quicker, fewer repairs—all may be demonstrated—not on paper—on the [...]
Pierce-Arrow
TRUCKS
WILLIAM E. BUSH
1701-1711 S. Grand Ave.
Los Angeles
2-ton $3200 3½-ton $4350 5-ton [...]

SPUR AN ARROW COLLAR
Cluett, Peabody & Co.

St. Patrick's [...]
Tonight at the [...]
GREEN MILL GARDENS
Hazel Smith, Irish Colleen.
A NIGHT ON THE OULD SOD
Together With [...]
Famous Green Mill [...]

Redlands Nine Seeks Contest With Angels.

[EXCLUSIVE DISPATCH.]

REDLANDS, March 16.—The University of Redlands baseball team may get a couple of practice games with the Los Angeles team of the Pacific Coast League, Lloyd Yount, the athletic manager of the university, being in communication with the Angels' manager relative to dates. One game will be played here and another in Los Angeles, according to the plans.

Coach Max Cranmer is well pleased with the showing being made by his men so far. He has a fairly good infield this year with Backus, Smith, Williams, Jensen and Troyer again on the job. His outfield should be bet-

FRIDAY MORNING.
Theaters, Amusements
MILLER'S THEATER "STRONGHEART" THE WORLD'S GREATEST DOG ACTOR

CALIFORNIA THEATER
ST. PATRICK'S
California Theater
GOLDWYN PRESENTS Rupert Hughes' IRISH-AMERICAN COMEDY COME ON OVER FEATURING COLLEEN MOORE
ELINOR'S 50 PIECE ORCHESTRA
MASON OPERA HOUSE— Last
Prices—Nights and Sat. Mat. 50c to $2.50
WITH THE NEW YORK COMPANY
BEGINNING NEXT MONDAY Matinees, Wednesday, DAVID WARFIELD In "THE RETURN OF [...]"

AL. G. BARNES' CIRCUS TUSKO
MISSION THEATER—
MISSION NOW FOOLISH WIVES
PANTAGES— 7th St. at B[...]
"AMERICA'S FINEST"—CONTINUOUS A BRILLIANT MUSICAL "THE ROMANTIC [...]"
Next Week—ALEXANDER, [...]
MOROSCO THEATER— OLIVER MOROSCO FIRST TIME ON ANY [...] ANNA NICHOLS' [...] ABIE'S IRISH [...] WITH A SPLENDID CAST
1000 Laughs
MAJESTIC THEATER—Ninth and Broadway THIRD BIG WEEK—THOMAS [...] William Le Baron's Great [...] NOBODY'S [...] With EDWARD EVERETT HORTON First Time in Los [...]
CINDERELLA ROOF— ST. PAT[...] Matinee Dance Daily
MISSION PLAY—
CLUNE'S Broadway 528 S. Bdwy. CONSTAN[...] "MID[...]"
GARRICK— Broadway at Eighth "SATUR[...]" SUN. AND EVE. 35c
SYMPHONY— Broadway at 6th MARTIN JOHNSON BORNEO JUNGLE
DALTON'S BROADWAY THEATER MUSICAL COMEDY GALA OPENING "SECOND HA[...]"
DE LUXE NAZIMOVA "A Doll's H[...]"

Theaters, Amusements, Entertainments

MILLER'S THEATER— Main Near 9th
"STRONGHEART" THE WORLD'S GREATEST DOG ACTOR
6TH RECORD WEEK
BETTER HURRY! YOU MIGHT MISS IT!
The story and the dog that has taken Los Angeles by storm
H. O. Davis Presents
"THE SILENT CALL"
Adapted from Hal G. Evarts' Saturday Evening Post Story, "THE CROSS PULL"
Popular Mats. Except Sun., 25c. Prices, Eves., 45c; Children, 15c.
Comedy Feature— "SCHOOLDAY LOVE"

CALIFORNIA THEATER— Main at 8th
California
ST. PATRICK'S WEEK BILL
100 LAUGHS
1000 CHUCKLES
10,000 SMILES
GOLDWYN PRESENTS
Rupert Hughes' ALL-AMERICAN COMEDY
COME ON OVER
FEATURING COLLEEN MOORE
50 PIECE ORCHESTRA EVERY DAY IN THE WEEK

MASON OPERA HOUSE— Last 3 Times—Mat. Tomorrow
Tonight and Sat. Mat.
50c to $2.50
THE SMART MUSICAL COMEDY HIT! IRENE
THE NEW YORK COMPANY FROM THE VANDERBILT THEATER.
BEGINNING NEXT MON. NIGHT. SEATS NOW
Matinees, Wednesday, Friday and Saturday.
DAVID WARFIELD
in "THE RETURN OF PETER GRIMM"
Floor, $3; Second Floor, $2.50, $2, $1.50, $1; Third Floor, 75c.

AL G. BARNES CIRCUS
LOS ANGELES 7 DAYS STARTING SUNDAY MARCH 19
Performances, 2 and 8 p.m. Daily.
GRAND and WASHINGTON
Reserved numbered chair sale daily during engagement at Owl Drug Co., Sixth and Broadway, at same prices charged on grounds.
TWO-MILE STREET PARADE MONDAY, MARCH 20, AT 10:30 A.M.

MISSION THEATER— Shows at 11, 1:30, 4, 6:30 & 9 p.m. Bdwy. at 9th
MISSION Broadway at 9th
NOW PLAYING
THE FIRST REAL MILLION DOLLAR PICTURE
FOOLISH WIVES
Von Stroheim

PANTAGES— 7th St. at Hill —VAUDEVILLE
"AMERICA'S FINEST"—CONTINUOUS SHOWS 1 TO 11 P.M.
A BRILLIANT MUSICAL COMEDY
"THE ROMANTIC TEACHER"
Robert Ogden and Muriel Restrick and a New York Cast.
HOLLAND & CATHLEEN O'DEN. OKLAHOMA 4. WARD & MEREDITH & "SNOOZER." 2 EARLES. BALLROOM BOYS. "NOBODY'S BABY." "THE SIN OF MARTHA QUEED." DWAN PRODUCTION. NOODLES FAGIN.
Next Week—ALEXANDER, "The Man Who Knows"

MOROSCO THEATER— MATINEE TOMORROW
OLIVER MOROSCO PRESENTS
FIRST TIME ON ANY STAGE
ANNA NICHOLS' NEW COMEDY
"ABIE'S IRISH ROSE"
WITH A SPLENDID CAST OF FAVORITES
EVES.—10c to $1.00
1000 Laughs

MAJESTIC THEATER— Ninth and Broadway — Mats. Sun., Wed. and Sat., 25c and 50c. Eves., 25c to $1.
MATINEE TOMORROW 2:15
THIRD BIG WEEK—THOMAS WILKES PRESENTS
William Le Baron's Great Comedy Hit
"NOBODY'S MONEY"
with EDWARD EVERETT HORTON & SARA SOTHERN
First Time in Los Angeles

CINDERELLA ROOF— ST. PATRICK'S FROLIC TONIGHT
Matinee Dance Daily (except Monday.)

MISSION PLAY— By John Steven McGroarty, with Frederick Warde, assisted by 100 Players. Performances daily 2:15 (except Monday.) Evenings Wed. and Sat., 8:15. Pacific Electric Bldg. Tel. 12121 and 12626. LONG BEACH. HOLLYWOOD, Reed & Dady, Brunswick. Tel. Holly 4123. San Gabriel Box Office.

CONSTANCE BINNEY IN THE 100 HORSE POWER DRAMATIC SENSATION "MIDNIGHT"

NOW PLAYING "SATURDAY NIGHT" AND EVE. 25c; CHILDREN 10c. TAX INC.

SYMPHONY— Broadway at 6th — MARTIN JOHNSON'S LATEST BORNEO JUNGLE ADVENTURES

CLUNE'S BROADWAY THEATER — MUSICAL COMEDY AND VAUDEVILLE
GALA OPENING WEEK! "SECOND HAND ROSE" — HISTORY OF ROY GARDNER (Film)

NAZIMOVA in "A Doll's House" Ibsen's Celebrated Story.

FLASHES.

NEILAN'S PLANS.

WILL ACCEPT ONE OF MANY DIRECTING OFFERS.

By Grace Kingsley.

Now that Marshal Neilan's contract with First National is about up, there's a wild flurry among the film producers to get him to affix his signature to a contract.

But in any case, Mr. Neilan is to keep his own organization, he stated yesterday, though he admitted that he may sign up to release through one of the biggest concerns.

"I'm working hard now on my last picture for First National," said Neilan yesterday, "and I'm not going to stop to make up my mind what I shall do next until I'm through with it. I expect to be finished in about three weeks. I have, however, given up all idea of going abroad to make a picture."

Concerning the reports that Mr. Neilan is to marry Blanche Sweet, Mr. Neilan hesitated a minute, then smiled and said: "I don't know anything about it. Neither does Miss Sweet."

Concerning Miss Sweet's plans, Mr. Neilan stated that as she has been very ill for several months, she will take a long trip before going back to work on the screen. "She went to Europe last year, so I think she will journey through the Orient this year," he said. "When she returns she is to appear in a big feature film, the producer of which cannot be announced at this time."

Antonio Moreno With Goldwyn.

Admirers of Antonio Moreno, and they are of course legion, are going to be delighted to learn that he is to appear in a part which will exploit him according to his talents.

In short, Mr. Moreno has been signed by Goldwyn to be co-starred with Colleen Moore in "The Bitterness of Sweets," in which Moreno will play the part of an Italian. The production is a Rupert Hughes special, and promises to afford Mr. Moreno the big chance of his career.

"I've wanted to play Latin roles for a long time," said Mr. Moreno, "but have not had the opportunity. Now I'm happy to say I have a part which suits me exactly. I hope the public will like me in it." Mr. Moreno was formerly a Vitagraph star.

President Godsil Soon.

The big mahogany desk and chair in the president's office, down at the Goldwyn studio, are being shined up these days. S. W. Godsil, the new president of the Goldwyn Pictures Corporation, who will succeed Samuel Goldwyn, is expected on the coast within the next three weeks.

When he arrives it is expected that he will have some big announcements to make regarding the Goldwyn policy of production, release, theater ownership, etc. Also it is said he has signed up a number of new people who will appear in Goldwyn productions.

Herb Rawlinson Resumes.

Herbert Rawlinson is through vacationing. "The Black Bag," Louis Joseph Vance's novel of mystery, romance and adventure, has entered production at Universal City with Rawlinson starring. Stuart Paton, director of "Conflict," is guiding this. Virginia Vallis is playing her third Universal engagement in this.

At Neighborhood Theater.

Personal appearances were made by Henry Walthall and Pauline Starke, who play the principal roles in "Flower of the North," the feature based on a James Oliver Curwood story, at the opening of the Larchmont Theater, 149 Larchmont Boulevard Wednesday evening. This is one of the most attractive of the recently constructed neighborhood houses, and the opening was distinguished by an exceptional attendance.

The theater has a fourteen-piece orchestra, which is directed by H. C. Von Stein.

Harry Myers Tells It.

The tortures of the proverbial d—d are mild as compared with the things which Harry Myers, as Robinson Crusoe, goes through as the hero of the Universal chapter-play, "The Adventures of Robinson Crusoe." At least, that's what he says, and he ought to know.

When the desert hurricanes were howling a welcome to March and blowing a freezing gale across Universal City, Myers was destined to parade nonchalantly through many days of exterior scenes clad informally and very scantily in a goat skin costume, his arms, legs and much of the rest of him left to weather the elements as best they could. For once the wind wasn't tempered to the shorn lamb.

Then much to his joy he was allowed to don clothing, but his glee was short-lived, for he was next scheduled to be shipwrecked in icy water from which he escaped to be taken captive on the Cannibal Islands. For days he existed sans food or water.

"And now I find myself dodging alligators," said the star wearily, "not one, but ten of them. It all happens in a muddy jungle pool.

"And next week I'm to spend my time fighting a bed of quicksand. I believe that the script calls for me to sink only to my ears in it, however. Scenario writers certainly are considerate!"

Young Lloyd Sport.

Harold Lloyd is now a swimming instructor de luxe, but confines himself to his one pupil, Gaylord Harold Lloyd, his nephew, who celebrated Sunday his three months' birthday. The comedian, who had his own private swimming tank heated, attired the youngster in a bathing suit, last Saturday, and sallied forth, and we have the perhaps prejudiced opinion of a doting uncle that his youthful protege did actually take some honest-to-goodness strokes.

Nephew is apparently quite a Samson, for at three months of age he is wielding a wicked dumbbell rattle, while the comedian declares nephew is also a wonderful kicker.

Bill Robinson and Bride.

Bill Robinson, the "dark cloud of joy" at the Orpheum, did not come alone. He brought with him a dusky bride of a few weeks' time, and they are honeymooning in Los Angeles between shows.

Charlie Murray With Loew.

Charlie Murray, former Sennett comedian, is going into Loew vaudeville at $1000 per week.

The Chameleon of "The Green Temptation."

Betty Compson,
Who is envisioned in different phases of a colorful role she will play next week at Grauman's.

RADIOS.

MASK THE FOLLIES.

NOVELTY IN MAKE-UP WILL ADD TO REVUE'S ILLUSION.

By Edwin Schallert.

Is the mask to come into its own again in the theater? The radicals say that it is. But they, as it happens, want to do away with the actor entirely and substitute the marionette.

However that may be, the mask has certainly come into its own in the Greenwich Village Follies show, which is to play here next week at the Auditorium. One of the novelties is the use of the remarkable Benda creation for the purpose of enhancing the exoticism of the revue.

The masks are used in a series of interpretative dances. They are varied in type, some being sinister, others comically grotesque. The principal masks represent The Silly Flirt, The Oriental Princess, The Ancient Warrior and The Ascetic.

Wladyslaw T. Benda, who is credited with originating the novelty, is a nephew of the late Madame Modjeska, who until her death was a resident of this city. He did not start mask-making with the theater in mind. To him the masks represented a form of sculpture appealing to his imagination.

In three years his output has been very limited. For the Benda mask is a tribute to untiring devotion to detail.

First the design is sketched, and then a rough framework is formed for the mask. Upon this framework are pasted layer upon layer of paper strips.

Benda perceives with the intuition of a sculptor the basal outlines of his subject and works from within outward. A safety razor blade is the practical if not very esthetic tool with which he corrects the mistakes he makes. Five or six times, often, he approaches the finished contour before he is satisfied with it.

Having completed this portion of the work, Benda next paints the mask with oil or tempra, occasionally employing a thin coat of plaster to obliterate marks of construction.

Vitagraph Chief Here.

Albert E. Smith, president of Vitagraph, has returned to the Coast. Mr. Smith traveled via the Panama Canal on his trip westward.

Ray Filming.

Charles Ray has started work on his production of "The Tailor-Made Man," which is being directed by Joseph de Grasse.

Convene at Hollywood.

Prominent representatives of the literary motion picture and musical world are to attend the get-together dinner talk held under the auspices of the Hollywood Chamber of Commerce, the Community Park and Art Association, and the Hollywood Community Chorus tonight at the City Club. Among those who will be present are Frank E. Woods, president of the Writers' Club; Rupert Hughes, Marion Fairfax, Remsen U. Bird, president of Occidental College, and L. E. Behymer.

It is expected to announce plans for the summer season of daily concerts to be given by the Philharmonic Orchestra at the Hollywood Bowl.

Hughes Film Holds Over.

"Come on Over," the film version of a Rupert Hughes story, starring Colleen Moore, is to continue showing a second week at the California Theater.

Popular Concert.

The suite, "Impressions of Italy" by Gustave Charpentier, composer of the music-drama "Louise," is to be presented by Grauman's Orchestra at the popular concert Sunday morning. Other numbers on the program will include the Overture, "Sunny South" by Lake; "Roses of the South," waltzes by Strauss, Caucasian Sketches by Ippolitov-Ivanov. The soloists will be Elsa Grotefend North, contralto, and Rene Hemery, violinist. Mr. Hemery will play the Rondo Capriccioso by Saint-Saens, and the singer will give Gertrude Ross' "Dawn on the Desert."

Next Vidor Picture.

King Vidor is shortly to commence a second feature picture, with his wife, Florence Vidor, in the leading role. This will be taken from the novel, "Shuttle Soul," by Katherine Hill. The subject is dramatic, but has a vein of satire that may be developed. Filming will start in about a week.

Start "Under Two Flags."

Actual camera work began yesterday on the new Priscilla Dean starring picture, "Under Two Flags," based on the famous novel. In this feature, James Kirkwood has the male lead, and other important parts are played by Stuart Holmes and John Davidson.

RUMOR HUGE FILM MERGER.

[EXCLUSIVE DISPATCH.]

New York, March 16.—Negotiations are under way which will probably bring about the consolidation of the Goldwyn Pictures Corporation with the Associated First National Pictures, thus combining one of the largest producers in the film industry with what perhaps is the greatest distributing organization.

Frank J. Godsol, new president of the Goldwyn company, and J. D. Williams, president of the First National organization, are at the Ritz Carlton hotel in Atlantic City, where they have been in consultation several days. With them are several others prominent in the motion-picture industry, such as E. J. Bowes, J. J. Allen, E. J. Johnson, F. N. Brockell, Garvel Spring, H. Schwalbe, Jules Mastbaum, Moe Mark, Robert Leiter, A. H. Blank and Samuel Katz.

The consolidation has not yet been consummated and some details of the proposed amalgamation remain to be arranged. Both companies are making efforts to keep the negotiations secret.

Questioned tonight regarding the merger Mr. Godsol did not deny negotiations were under way. He refused, however, to discuss their import. The consolidation, if effected, will mean an organization much more powerful than either of its component parts. It will bring about a single organization fully equipped with stars and studios, prepared to distribute films through 5000 different centers in all parts of the country.

REPEAT SIBELIUS SYMPHONY TODAY.

Repeating the Sibelius Symphony No. 2 in D minor, and playing also Strauss's tone poem, "Death and Transfiguration," and Weber's overture, "Euryanthe," the Philharmonic Orchestra will give its eleventh symphony pair of the season this afternoon and tomorrow evening at the Auditorium.

Florence Macbeth, coloratura soprano, and lately prima donna of the Chicago Grand Opera, will be the soloist. Miss Macbeth will sing two Mozart arias, "Ah lo So" from "The Magic Flute" and "Convezsi" from "Il Seraglio;" also Hymn to the Sun from "Coq d'Or" (Rimsky-Korsakow.)

It will be the first time at the Philharmonic concerts that any of the numbers to be sung by Miss Macbeth have been heard. The Sibelius Symphony No. 2 was recently performed by the orchestra with such great success that patrons have requested Conductor Rothwell to repeat it at this pair.

Florence Macbeth created such a favorable impression by her artistic singing, when she appeared here in concert two years ago, that her many friends and admirers are anxiously awaiting her appearance with the orchestra and will no doubt fill the large auditorium on both occasions. This will be her only engagement in Los Angeles this season.

TAYLOR'S SWAN SONG AT GRAUMAN THEATER.

William Desmond Taylor's final production, completed shortly before his death, will be presented locally for the first time at Grauman's Theater, next week. By peculiar coincidence, the story of the picture, it is said, is somewhat similar to the events attending the life and death of the late director.

Entitled "The Green Temptation," with Betty Compson as the star, and adapted by Monte Katterjohn and Julia Crawford Ivers, from "The Noose," a widely-read short story, this photoplay has a mystery plot in which an Englishman, who, at the end of the picture, is revealed as an officer in the Scotland Yard service, is the central figure.

"ONE GLORIOUS DAY" IS TALLY FEATURE.

Will Rogers, in "One Glorious Day," his latest Paramount release, is the production responsible for the heavy attendance at Tally's Broadway Theater this week. "One Glorious Day" is a good, fast action comedy.

While the characterization is different from anything Rogers has ever played, it gives him splendid opportunity to put over his unique style of comedy. The supporting cast is excellent. Lila Lee, Alan Hale, Clarence Burton and George Nichols all do their share. Little John Fox as the mysterious spirit Ek is especially good.

The program has other subjects of value. Some remarkable scenes from the trial of Brother Isaiah are shown, and the third installment of "The Cradle of Civilization," views of the Holy Land.

SEEKS HIGHER IDEAL.

It has been said that in giving "Hail the Woman," now showing at the Alhambra Theater, to the picture world, Thomas H. Ince has symbolized the answer of the entire motion-picture industry to the cry for newer and higher standards in all lines of human endeavor. "Hail the Woman" presents a story of modern American womanhood, told in a deeply emotional and dramatic vein. It is based upon facts and foundations of American life, with careful emphasis given to the faithful portrayal of life as it really is, not as the silver sheet often would make us believe.

Theaters, Amusements, Entertainments

KINEMA THEATER— Grand at 7th
STARTS TOMORROW
Now Playing — KINEMA — Theatre Grand at 7th
THE ROSARY
Lewis Stone, Jane Novak, Wallace Beery, Robt. Gordon
Action! Thrills!! Suspense!!! A "First National" Attraction
A TORNADO OF MIRTH!
LARRY SEMON in "THE SHOW."
MATINEE ALL SEATS 25¢ (Except Divans) Except Sat., Sun., Hols.
EVENING ALL SEATS 35¢ (Except Divans) and Sat., Sun., Hol. Mats.
Children, Anytime 15¢ plus tax.
LAST TIMES TODAY — Richard Barthelmess in "THE SEVENTH DAY"

WALKER AUDITORIUM—730 S. Grand Avenue
TONIGHT AND TOMORROW NIGHT ONLY
JOHN SMALLMAN PRESENTS
THE MIKADO
JACK HENDERSON AS KO KO
SEATS 50c TO $1.50 AND WAR TAX. ON SALE AT BOX OFFICE.

LOEW'S STATE—Bdwy. at 7th. NOW SHOWING
DORIS MAY
in "EDEN AND RETURN"
Don Philippini's Orchestra—Popular Vaudeville
Continuous Daily, 11 a.m. to 11:30 p.m.

HIP— Vaudeville — Now Playing BULGERS BIG ANIMAL CIRCUS — "PEGGY PUTS IT OVER" with ALICE CALHOUN
Continuous Daily 1 to 11—Sunday 12 to 11 p.m.

Theaters, Amusements, Entertainments

GRAUMAN'S RIALTO— THE WORLD'S MOST BEAUTIFUL LITTLE THEATER
GRAUMAN'S RIALTO
To Los Angeles:—
Ask any of the thousands who have seen this. The answer is UNANIMOUS!
"The Most Wonderful Picture of the Year!"
Jesse L. Lasky presents the
Cecil B. DeMille Production "Fool's Paradise"
A Paramount Picture with Dorothy Dalton, Conrad Nagel, Mildred Harris, John Davidson, Theodore Kosloff, Julia Faye and other stars. Mats., 35c; eves. 50c. 11:15 a.m. to 11:15 p.m.

GRAUMAN'S— THE PLAYHOUSE OF ORIGINALITY — 3rd and Bdwy.
GRAUMANS MILLION DOLLAR THEATRE
Famous Players Lasky offer
WM. S. HART in "Travelin' On"
"THE STORM IN THE FOREST," staged by Sid Grauman.
Begin. Mon., BETTY COMPSON in "THE GREEN TEMPTATION," directed by Wm. Desmond Taylor.
Grauman's Symphony Orchestra, every aft. and eve. Gutierrez and Murtagh.
Added Feature — Look at the devilish twinkle in her eye! BABY PEGGY in "PEGGY BEHAVE"
Note: This tiny star appears in person nightly, and today at 4 holds public reception in the lobby.

HILLSTREET THEATER— 8th and Hill
THE PRIDE OF LOS ANGELES
HILLSTREET
Opens Monday Noon March 20th
From 12:45 CONTINUOUS To 11:30 p.m.
Standard Vaudeville and Exclusive Feature Photoplays
PHOTOPLAYS 1:00, 4:30, 8:00, 10:30
VAUDEVILLE 2:45, 6:30, 9:00 p.m.
No Reserved Seats
Elevator to Balcony — Nursery and Playroom
PRICES
25c–36c (Plus Tax) Matinees
36c–50c (Plus Tax) Nites and Saturday Matinees
50c (Plus Tax) Sat. Nites and Sunday All Seats
CHILDREN ANY SEAT 15c

ALHAMBRA— Hill St. Bet. 7th and 8th
ALHAMBRA HILL BET. 7TH AND 8TH
STARTS TOMORROW
MARSHALL NEILAN PRESENTS
Wesley Barry IN BOOTH TARKINGTON'S CLASSIC "PENROD."
LAST TIMES TODAY — THOS. H. INCE'S SUPER-SPECIAL "HAIL THE WOMAN" with FLORENCE VIDOR and THEODORE ROBERTS

PHILHARMONIC AUDITORIUM— Auditorium Building Fifth and Olive Sts.
WEEK COMMENCING MONDAY, MCH. 20 Pop. Matinees Wed. and Sat.
SECOND ANNUAL REVUSICAL COMEDY OF NEW YORK'S LATIN QUARTER
SEATS NOW SELLING NIGHTS $1 to $3 WED. & SAT. MATS. 50c to $2
The Bohemians, Inc., Announce GREENWICH VILLAGE FOLLIES
IDENTICALLY AS PLAYED FOR 8 MONTHS IN NEW YORK 12 WEEKS IN CHICAGO
FIRST TIME IN LOS ANGELES FOR THE 2ND ANNUAL PRODUCTION

TALLY'S BROADWAY— Broadway Near Ninth
TALLY'S BROADWAY 833 South Bdwy
WILL ROGERS "One Glorious Day"
Scenes from trial of BROTHER ISAIAH. Third part "The Cradle of Civilization," views of Holy Lands.
Our New Prices: Mat., 15c & 20c. Eve., all seats 25c. Children always 10c.

ORPHEUM—
The Best in Vaudeville Orpheum Circuit
"PEDESTRIANISM" Featuring Geo. N. Brown
LEO ZARRELL DUO Entertainers of Merit
DAVE HARRIS and 7 Syncopaters
BILL ROBINSON Dark Cloud of Joy
Topics of the Day
Aesop's Fables
"A DRESS REHEARSAL" A Travesty
HOWARD'S SPECTACLE Trained Animals
LANG & VERNON "Who Is Your Boss?"
THE FOUR MARX BROTHERS "On the Balcony"
Mat. Daily, 15c to 50c; Nights, 15c to $1.25; Ex. Sat. & Sun. Tel. 10477, Main 977

PHILHARMONIC AUDITORIUM— Auditorium Building Fifth and Olive Sts.
ELEVENTH SYMPHONY CONCERT
TODAY, 3:15; SAT. EVE., 8:30, MARCH 17-18.
PHILHARMONIC ORCHESTRA
W. A. CLARK, JR., Founder. WALTER HENRY ROTHWELL, Conductor.
Soloist—Florence Macbeth—Soprano.
PRICES—50c, 75c, $1.00, $1.50, $2.00.

GORE'S BURBANK THEATER Main and 6th.
HI JINKS REVUES—75 PEOPLE
ABIE and MICKY in "HOT DOG!"
BEAUTY CHORUS OF 301

THE GUMPS—ADVICE FROM A NATURE FAKER.

ELVA WAD'S A TRUE DAUGHTER OF ST. PATRICK!

Can You Think of an Idea as Funny or Funnier Than This? If So, Send It in and Win a Cash Prize.

GASOLINE ALLEY—FIFTY-FIFTY

A Pawn of Chance

By Bertram Lebhar.

Janet Fremont, though a loyal wife and mother, is inordinately fond of dancing. While shopping she meets a smartly dressed woman, who insinuates herself into Janet's good graces. Janet accompanies her to the Café D'Artagnan. Here she meets a dapper young man who is introduced as Percy Holdane. While dancing with this supposed society man Inspector Holden comes in and, addressing her partner as "Velvet Raymond," informs him that he is wanted at headquarters. Janet finds to her horror that she, too, must go to headquarters. On the way to the police station Holden is mysteriously shot and Janet and her companion make their escape. For a year she lives in terror, intensified when the inspector, having recovered, comes to live at the same flat.

While her husband is away Janet's little boy gets his head caught in the railing of his bed. She rushes into the hall calling for help. Mrs. Holden comes in, but can do nothing. Then Inspector Holden, who is at home at the time, rushes into the room and quickly extricates the strangling child. Janet looks up, meets his eyes, and falls in a dead faint. He does not appear to recognize her. She is beginning to feel easier when Raymond suddenly appears to blackmail her. He accuses her of having had an "affair" with him.

"I didn't have an affair with you," Mrs. Fremont denied indignantly. "How dare you make such an outrageous insinuation! I was merely—"

"It would have developed into an affair," Velvet interrupted, with a self-complacent smirk. "You've got to admit, kiddo, that I was making quite a hit with you. If only that confounded police inspector hadn't come along and been shot by you—"

"I didn't shoot him. You know very well that I am innocent."

Her visitor shrugged again.

"Tell that to the judge," he sneered. "As I pointed out to you that day on the subway, after we'd made our getaway from the taxi, there's enough evidence against you to satisfy any jury. If you didn't put that bullet into him, who did? There wasn't anybody in that cab but you and me and Holden."

"It was you who did it, of course," Janet declared.

"Me! Don't talk foolish, little one. I've got an alibi that's all wool and a yard wide. Didn't Holden go through me before we started and satisfy himself that I wasn't carrying a gat? He'd be my best witness if you ever made the mistake of trying to hang the shooting on me. Besides, I was sitting on the right side of him all the time, and the bullet went into his left side. That alone is sufficient to put the crime up to you—to say nothing of the fact that your victim is ready to take the stand and swear that he saw the gun in your hands."

"He couldn't swear to that. He—It is a wicked lie."

"Inspector Holden has a pretty good reputation for veracity," the man sneered.

"He's one of the squarest men in the police department. You'd have a hard job making a liar out of him." "However," he continued, his manner changing, "there's not much sense in all this discussion. You've no need to be alarmed. I have no intention of giving you away—so long as you behave like a little lady."

"You can't give me away," Janet retorted defiantly. "I am not the least bit afraid of you. The fact that you are a fugitive from justice yourself will be sufficient to prevent you from coming forward and accusing me."

"I wouldn't have to come forward. An anonymous note, or a telephone call, to headquarters, would do the trick. As soon as the police learned that the woman they've been hunting in vain for the past twelve months was Mrs. Janet Fremont, and that she was to be found at this address, your goose would be cooked, my dear. And in the meantime I'd be on my way—safely out of reach before they even had a chance to find out where the tip came from." Velvet Raymond grinned triumphantly. "You see, you've more to fear from me than you imagined."

Mrs. Fremont sighed.

"What is it you want of me?" she demanded wearily. "Why have you come here? Do you—are you still thinking of blackmail? If you expect hush money," she went on despairingly, "I am afraid I shan't be able to satisfy you. My husband is not a rich man, and I have no income of my own."

"I know it," her visitor assented regretfully. "I didn't know it that day when I first met you. Kitty had you sized up as class. It wasn't until later that we found out that your husband was only a $4000-a-year employee of a law firm. You looked like rich pickings; otherwise, we wouldn't have bothered with you. I stand too high in my profession, you know, to go after such small fry."

He paused.

"I haven't come here expecting to get much money out of you," he went on.

"Perhaps, I shan't ask you even for your jewelry. I don't want to be unreasonable. All I'm going to ask of you is—to do me the honor of meeting a friend of mine."

"A friend of yours!"

"A recent acquaintance, to be more exact. He's a very rich man—a millionaire, and a director in half a dozen big corporations. I want you to come downtown with me tonight and—er—get an introduction to him. Do you understand?"

"I am afraid—I don't think I do—quite."

"It's very simple. The part you're to play will be an easy one—a dead cinch, if you'll pardon my slang, Mrs. Fremont." Velvet Raymond leaned forward in his chair, and his eyes narrowed.

"You're to dance with him and make yourself pleasant to him," he explained.

"You won't have much trouble in doing that, for you're just about the type that would appeal to him. That's why I've picked you for the job.

"You're to make yourself so agreeable to him, little one, that when, tomorrow afternoon, you meet him again downtown and invite him to visit you up here in this cozy little apartment, he'll consider himself the luckiest man in the world."

CHAPTER V.

Out of the Past.

A gasp, a sharp exclamation, leaped to Janet's lips.

"I couldn't do that," she protested, the color rising under her fair skin. "It wouldn't—I'm a married woman, and—"

"Of course you're a married woman. That's why you've been selected for the star role in this little comedy-drama."

Velvet Raymond chuckled.

"The old boy isn't to suspect that you have a husband, though, until you've got him up here. That little surprise is to be the climax of the big scene.

"You needn't be afraid," he went on. "I'll be on the job before he has a chance to get gay with you. I'm not asking you to—er—to go to extremes, you know. Almost as soon as he's comfortably seated in this pretty little parlor it will be my cue to rush in and ferociously demand what the devil he means by being here alone with my wife!"

"Your wife!"

"Exactly. I'm to play the role of the jealous husband, of course. But you need have no fear, kiddo, that I shall presume upon my position. Anybody who knows me will tell you that I am a gentleman. I shall remain your husband only long enough to acquire possession of the fat check which the old boy will hand over when he finds that my righteous indignation is only to be appeased by gold.

"He's a married man, you see, with half a dozen children, and he can't afford to be mixed up in a scandal, even if he suspects blackmail. It'll all be very simple—and perfectly safe."

Janet sprang to her feet, her eyes blazing.

"How dare you!" she cried chokingly. "Do you suppose for a minute that I'd lend myself to such a disgraceful plot? What—what sort of a woman do you think I am?"

"A perfectly nice little woman. If you weren't, I couldn't use you for this little game, my dear. The sucker—er—I mean the gentleman whose bank roll we're making a play for, is a man of rather fastidious tastes.

"The ordinary adventuress type of dame wouldn't do for this job at all. But I know he'd fall for you like a house of cards. I thought of you, girly, the minute I made up my mind to book him."

Mrs. Fremont laughed.

"That was kind of you," she rejoined. "I feel immensely flattered. But I'm afraid if you're relying on me for the carrying out of your infamous plans you're going to be disappointed."

Her visitor's eyes narrowed to mere slits.

"I think not," he said, in cold, incisive tones. "I guess you'll do as you're told, Mrs. Janet Fremont. I hate to bully a woman, but—well, even if you don't quite relish this little job, I suppose you'd prefer it to going to jail for attempted murder. You see, I hold the trump card," he went on, his lips curving in a smile. "Remember, I've only to drop a nickel in the slot of a public telephone and speak a few words to a gentleman down at police headquarters, and—your picture will be on the front page of all the newspapers tomorrow morning and you'll be in the Tombs before night."

He picked up his hat and gloves.

"Better think it over," he said, softly. "You don't have to decide immediately. I'll call for you in a taxi at 8 this evening. Kitty will be with me, so you'll be properly chaperoned. If by that time you have come to the conclusion that you're going to be a good little sport, see that your nose is properly powdered and that you're arrayed in your best scenery. Please don't keep me waiting. I hate to mention such sordid details, but taxicabs are expensive."

(Continued in The Times Tomorrow.)

[Copyright, 1922, Thompson Feature Service.]

THE KERNEL—ENTER THE RIVAL.

THAT REMINDS ME by JACK COLLINS

COPYRIGHT, 1922, BY PUBLIC LEDGER CO.

Movie of a Man Who Can Not Sleep in a Train- - - - -By BRIGGS

[Copyright, 1922, New York Tribune, Inc.]

Spring in the Cascades. Go East via Puget Sound Electric Route, C. M. & St. P. Ry., Van Nuys Bldg.—[Advertisement.

EUROPE FAR BEHIND.

American Restaurants' Coffee Declared Superior.

"This will be known as Newmark's Coffee Week. Los Angeles, Pasadena, Glendale, Santa Monica, Long Beach, Santa Ana and a dozen or more other cities will be given an opportunity to enjoy Newmark's coffee at our expense," S. M. Newmark said yesterday. "A half-pound can of our coffee will be presented to each housewife who takes advantage of this offer. Her grocer will tell her all about the plan.

"There are actually very few places in Europe, and this includes most of the prominent hotels and cafes, where you can get a satisfactory cup of coffee," said Mr. Newmark, who has just returned from a six months' tour in Europe. "I'll gladly take my chances on the average restaurant in most any town in the United States in preference to anything I had overseas. This is especially true of Los Angeles, where twenty-eight years ago my brother and I founded the pioneer coffee roasting industry of Southern California."

EXHIBIT POSTPONED.

Horse Show Delayed Until Late Next Month.

Announcement is made that the First Annual Horse Show event which was to take place at the Ambassador Hotel, early in April, has been postponed until April 26 to 29 next. This is being done at the instance of a number of interested horsemen who expect to enter some famous horses, and who find the time too short to properly make the earlier date. It is further realized that this postponement may benefit the exhibitors in that more settled weather is expected.

FOUND ANOTHER MAN.

"She said she had found a good man with a big automobile, and she did not have to stay home and read the paper," testified Isadore Feiner in Judge McLucas's court yesterday, where he was granted a divorce from Bessie Feiner. He added that his wife would not cook or take care of the house.

WIFE GIVEN

Cinema ...

Both ... cinema ... vorce from ... Judge ... The complaint ... Thomson ... for her ... a new ... might ... desired ... she ...

"I ... home ... tend where ...

FRIDAY MORNING.

The Bra[mbach] Baby G[rand]

A Better Home

Home to the average wo[man] ... her life. It represents ... which she lives, but the ... her taste and her creative ... pours so much of herse[lf] ... home it should be a sourc[e] ... her, emotionally and artisti[cally].

Nothing will add so much ... of the home you have offer[ed] ... grand piano in miniature ... grand. And no piano of ... quisite in its lines or more ... ical tone than the Bramba[ch].

Price $685

It will ... for your ... built; of ... someone ... fully gu[aranteed] ... pattern ... floor spa[ce] ... Brambach ... be sent fr[ee]

Barker [Bros.] ESTABLISHED ... Largest Phonograph and Record De[alers] ... 7[2]4-738 S. Broadway ... Branches at Long Beach, Fresno ... Diego.

COLDS GRIP ... the system ... Colds, Grip ... Influenza, by ... Laxative Bromo Quinine tablets ... germs, act as a ... and keep the system ... condition to throw off ... of Colds, Grip and In[fluenza] ... Be sure you get BROMO ... bears this signature E. W. Grove Price 30c.

SUPERFLUOUS HAIR ... Birthmarks Removed by Electric Needle ... "The Bergeron System" ... in ten minutes what the ... Method" took an hour ... in business in Los Angeles 20 years. ... M. BERGERON ... 19-20-21 Haas Bldg. ... Seventh & Broadway Phone 12937

Asthma ... Asthma Remedy ... relief. 25 years of success. ... Avoid substitutes. ... Free. Write to ... Augusta, Maine.

Sold everyw[here]

Au[ction] ... Merchand[ise] ... Real Esta[te] ... S. K. N... 75673

The Brambach Baby Grand

A Better Home for Your Wife

Home to the average woman is the center of her life. It represents not only the place in which she lives, but the results of her activity, her taste and her creative ability. Since she puts so much of herself into making the home it should be a source of enrichment for her, emotionally and artistically.

Nothing will add so much to the joy and beauty of the home you have offered your wife as the grand piano in miniature known as a baby grand. And no piano of this type is more exquisite in its lines or more satisfying in its musical tone than the Brambach Baby Grand.

Price $685

It will make a better home for your family. Durably built; of classic design; of sonorous, delicate tone, and fully guaranteed. A paper pattern showing the exact floor space required by the Brambach Baby Grand will be sent free upon request.

Barker Bros
ESTABLISHED-1880
Furniture and Record Dealers on the Pacific Coast
818 S. Broadway, Los Angeles
Also at Long Beach, Fresno, Pasadena, Pomona, San Diego.

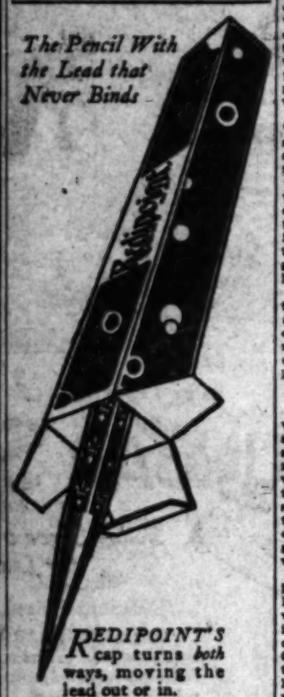

REDIPOINT'S cap turns *both* ways, moving the lead out or in.

When you're through writing, press the Redipoint straight down on the paper and the point sheathes itself in the barrel where it can't break or damage the lining of the pocket or handbag. That's the automatic push-back—an exclusive feature of the Redipoint.

Every Redipoint is fully guaranteed.

Made in standard and pony sizes, in aluminum, nickel, silver and gold finishes. Prices ranging from 50c to $3.50. Redipoint double-length leads in seven degrees of hardness, 10 cents per box of six.

Redipoint. Reg. U.S. Pat. Off.

Sold everywhere by reliable dealers.

Auction Sales
Merchandise—Household Goods. Real Estate successfully sold or no charge.
S. K. NOLAND, Auctioneer
75673 1148 So. Western Ave.

GEDDES SPEAKS AT CITY CLUB.

Ambassador Shows Way to Maintain Peace.

Ratification is Urged for Limited Armaments.

Agreements Viewed as End of Menace in Pacific.

Ratification of the work of the Washington Disarmament Conference by the various constitutional bodies of the nations interested will remove the serious menace to world peace now seen in the Pacific, declared Sir Auckland Geddes, British Ambassador to the United States, yesterday in an address delivered at the City Club's noon luncheon.

His audience included all members of the organization who could crowd into the room and several hundred were denied admission because of lack of seating arrangements.

The British diplomat devoted most of his remarks to international affairs, voicing a plea for ratification of the various instruments written by delegates at the Disarmament Conference. Sir Auckland was careful not to mention the Senate, choosing his words like a diplomat, but he made clear his belief that failure on the part of the United States to ratify the treaties will place this nation in the position of inviting hostilities and that within the near future.

In all his utterances Sir Auckland studiously refrained, by reason of the ethical obligations of his high office, from any direct reference to the situation at Washington or to anyone figuring in the ratification fight now in progress there. His own convictions on the subject of the results of the Arms Conference he expressed lucidly and with force.

CONDITIONS IN PACIFIC.

"It was only a few months ago," he stated, "that serious-minded men of affairs looked out over the Pacific with grave doubts of what might happen there. Ominous fears were felt that something which could mean great troubles for the United States, even bloodshed, was near.

"The vast, uncertain future in international affairs was possibly pregnant with unpleasant happenings and those not very far removed from the present.

"Then," he continued, "under your great President there assembled delegates from nine powers determined to remove the menace. I am quite certain there was no delegate there who did not do his best to make arrangements, agreements, treaties which would tend toward removal of all menace."

The British Ambassador praised highly the personnel as well as the results obtained at Washington. He declared the conference was unique and that it had produced a series of instruments without parallel in history, produced agreements where no nation gained special privileges and where no nation lost special interests and where "all gave to make stable the peace of the world."

"These treaties," he continued, "are now before the various constitutional bodies of the different countries for ratification. We await their action. But, no matter what the action of such bodies, the world has been the gainer in that conferences have been held where the habit was formed of approaching international questions from the standpoint of the common good, so the world to that extent has progressed."

The speaker expressed the hope that all nations would ratify the accomplishments of the conference as "such approval will remove the Pacific menace during our time, at all events, and I believe forever."

OTHER WORLD PROBLEMS.

The Ambassador mentioned other world problems existing in Europe and Asia, which he said must be solved and he urged the business men, professional men and others whom he termed the backbone of the nation, to give some time to study of international problems so that "an educated public opinion could be had to direct the small group of men at present intrusted with guidance of world affairs."

Outlining how America could be influenced by international problems in Europe, Asia and elsewhere, the speaker declared that in one year when the foreign trade of the United States reached $13,000,000,000 the British Empire took about half of the exports and, he continued, "the prosperity of your nation is certain to be affected by the prosperity or lack of prosperity of your greatest customer."

He explained that affairs in Asia and Europe affected Great Britain and in that way, as well as many others, affect this country.

"When the business men and men of like character in various nations inform themselves on world affairs and bring to bear an educated public opinion then will come world peace," he stated; "world peace that has best been described as mental disarmament. And when that time arrives the world will experience an era of prosperity, the greatest prosperity ever known."

Sir Auckland opened his remarks by complimenting Los Angeles on its rapid progress and its spirit, which, he said, induced all travelers in America to come here. "Probably," he added, "to see if all things said about the city could be true."

SPEAKS AT U.S.C.

Sir Auckland was the guest at the assembly hour of the University of Southern California in the morning. He was introduced by Dr. R. B. Von Kleinsmid, president of the university, as one of the outstanding men in the Anglo-Saxon world at the present time, a man who occupies a strategic position in diplomatic and political circles.

The Ambassador spoke at length to the students. He dwelt upon the coming responsibilities it would be their privilege and duty to assume when they reached maturity. He said that the students of all the colleges in the world were drawn together by their common obligation to the future generations. In his opinion it will be years before Europe is brought back to the normal conditions that existed previous to the World War. One hundred years ago the United States could have maintained with perfect truth that the condition of Europe did not effect her, but this is all past, he said.

BEFORE WORLD WAR.

Sir Auckland, prior to the World War, was professor of anatomy at the McGill University in Montreal. He then responded to the call of his country during the war. He has been Ambassador here two years.

He will speak on "Science and Government" at the Charter Day exercises in the Greek Theater at Berkeley next Thursday.

In his address at Berkeley he will outline the effect of the development of scientific knowledge on governments.

"I think that Gen. Gorgas in his cleaning up of the Panama Canal Zone proved himself to be the greatest man of the age in America," he commented.

Woman Stricken in Pew During Funeral Service

Mrs. Lillian F. Clapp, 1355 Calumet avenue, suffered a stroke yesterday afternoon while she was attending a funeral service at St. John's Episcopal Church, Figueroa and West Adams street. Removed from the pew where she sat, she was taken to the Receiving Hospital, where she died soon after.

The funeral services were for Lucius Shaffner, formerly a choir boy of St. Paul's Pro-Cathedral.

Mrs. Clapp was 43 years old. She conducted a bakery at 4401 Moneta avenue.

BANDITS ROB STORE.

Walking into a small business establishment at 522 West Pico street early yesterday morning, two masked and armed bandits held up and robbed George Cantrall, the owner. The highwaymen escaped with about $30 in cash. Cantrall was unable to give the police a good description of the robbers.

TWO HELD TO ANSWER.

Man Accused as Murderer and Woman as Forger.

Shortly after Frank (Red) Chapman was arraigned yesterday in Justice Hinshaw's court on a charge of murder, Myrtle Eley, said to be a niece of former Fire Chief Eley, and reported to have been in Chapman's company shortly after the slaying, was arraigned before Justice Folletie on a forgery charge.

Chapman is accused of killing George Buck in an argument in a local pool hall on the 1st inst. Justice Hinshaw set his hearing for the 23rd inst., and ordered him held without bail upon request of Dep. Dist.-Atty. Fitts.

The young woman was arraigned before Justice Folletie, who fixed bail at $1000 and set the hearing for the 24th inst. She is accused of forging the endorsement of her father, George Eley of Santa Monica, to a check for $100 on January 6. She was arrested, as was Chapman, by Detectives Cline, Cato and Cahill.

Catarrh Germs
Move Out When Hyomei Moves In

No stomach dosing. Hyomei is made chiefly of oil of eucalyptus taken from the eucalyptus forests of inland Australia and combined with other excellent antiseptics.

In inland Australia the atmosphere is so impregnated with balsam thrown out by the eucalyptus trees that germs do not thrive, and in consequence coughs, colds, catarrh and other nose and throat afflictions are practically unknown.

Breathe Hyomei and get the same pleasant germ killing effect as you would get in the eucalyptus forests.

Hyomei is sold by the Owl Drug Co. and druggists everywhere on a guarantee of satisfaction or money refunded.—[Advertisement.

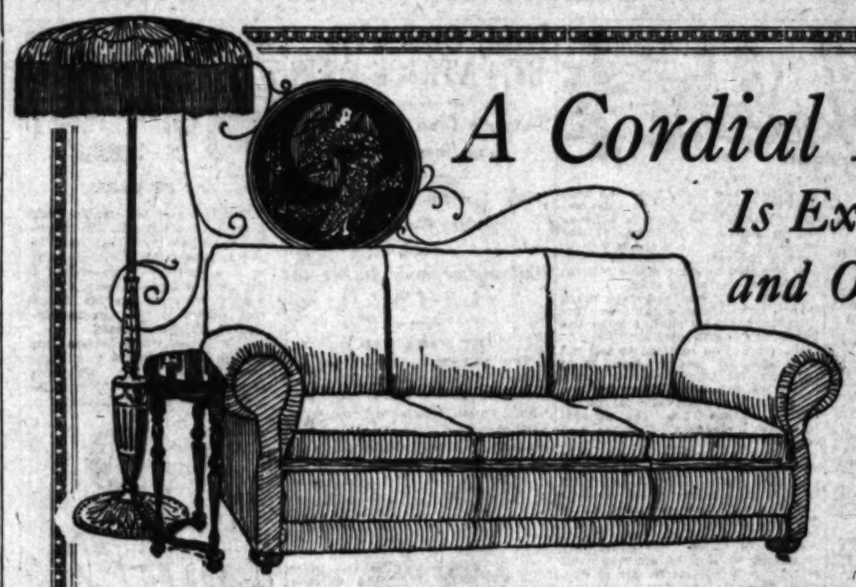

A Cordial Invitation
Is Extended the Public and Our Past Patrons

To inspect our line of Beautifully Luxurious, Massively Artistic and Correctly Designed

Overstuffed Furniture

The prices quoted on our Overstuffed Furniture are 30% below the same class and quality offered for sale by other exclusive stores.

The Correctness of Design, the "First-Quality" selection of materials, and the Superior and Detail-inspected workmanship are guaranteed in every piece.

The framework of this furniture is cut from kiln-dried hard wood; the "under-work" or supporting materials are developed from No. 1 hair and Swedish down; the finishing upholstery is created in Panned Sunfast Velvet, in the dignified shades of Brown, Blue, Taupe and Mulberry.

No Shop-worn or marred-in-display pieces, or second-quality material is ever permitted to be offered our patrons.

We courteously invite a comparison of prices and materials—there being no obligation on the part of any prospective purchaser to buy—leaving the final decision with those who favor us with their consideration.

St. Francis Chair

As illustrated, represents one of our exceptionally beautiful and comfortable creations, covered with Panned Sunfast Velvet in Brown, Blue, Taupe or Mulberry. The price is a comparative average of the range of price quotation, at which our furniture is offered.

$75.00

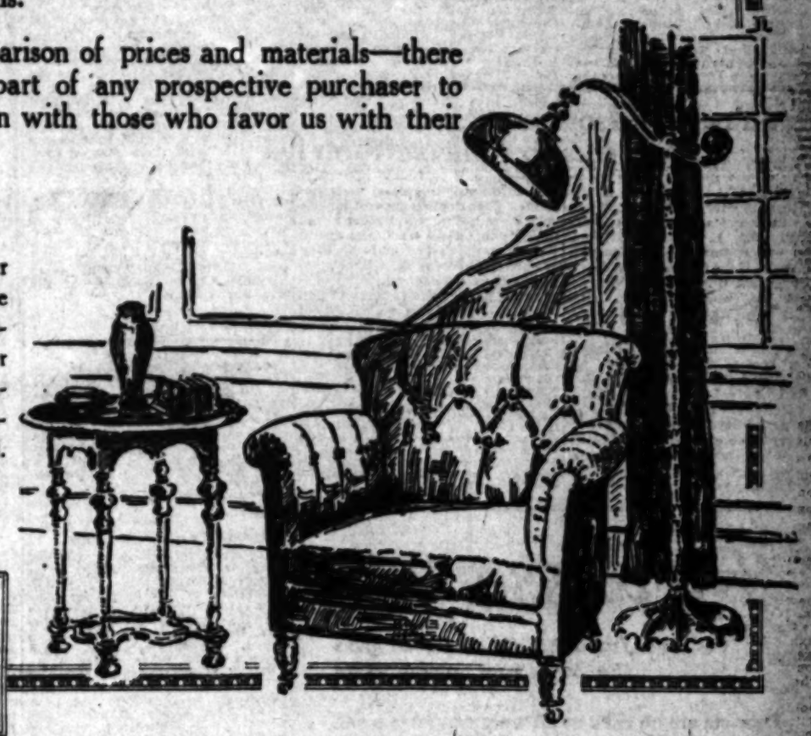

ROY C. BAILIE Representing
TIFFANY STUDIOS
NEW YORK
633 SOUTH HILL STREET

Southern Pacific Lines
announce
Back East Excursions
June 1st to August 31st

Round trip tickets at attractive rates to many points

For example

Chicago	$86.00
Denver	64.00
Fort Worth	72.00
Kansas City	72.00
Memphis	86.00
New Orleans	86.00
St. Louis	83.00

and many others

Tickets on sale daily starting June 1st
Stopovers and choice of routes.—
FOUR ROUTES EAST via Southern Pacific Lines

For fares, routes and reservations to all points consult agents

City Office 212 West 7th
Station Fifth and Central
Phone Pico 2000

Our wonderful method of bridgework is so comfortable that the wearer forgets that they are not his own teeth; and cannot, in many instances, tell where the bridged teeth begin and his own end. If this statement is true, why should you have your own few strong teeth in either jaw extracted? Do not sacrifice these strong teeth and be burdened with a plate. Our Bridges are Life-Like.

Competent Nurses
Modern X-Ray Equipment

Full Set of Teeth	$5.00
Gold Crowns, 22-K	$4.00
Bridge Work	$4.00
Gold Fillings and Inlay	$1.00
Silver Fillings	50c
Extractions	50c

OPEN NIGHTS AND SUNDAY TO 12 M.

DR. J. ARTHUR FOSTER
YALE formerly YALE DENTISTS PHONE 63549
7th & BROADWAY
EDEWS STATE THEATER BLDG.

Odorless Gas Heat Means Health
See the Lawson Odorless demonstrated by Hdwe. & Dept. Stores

Activities and Plans of Women in Many Spheres.

SOCIETY.

BY VIRGINIA WOODS.

Sir Auckland and Lady Geddes.

The visit here of Sir Auckland and Lady Geddes, who are house guests of Mr. and Mrs. Arthur Letts, is cause for entertainment of some kind every day while they are here.

Last evening Mr. and Mrs. Letts gave a family dinner party in their honor, having as guests Mr. and Mrs. Malcolm McNaughton, Mr. and Mrs. Harold Janss, Mr. and Mrs. Arthur Letts, Jr., and Mr. Tennant.

Yesterday Mrs. Willis Gustavus Hunt of Berkeley Square gave a delightful luncheon and bridge party at the Midwick Country Club in their honor and this evening Mr. and Mrs. Letts are to give the last of their dinners in honor of the distinguished visitors.

With them this evening besides Sir Auckland and Lady Geddes will be Mr. and Mrs. Willis Gustavus Hunt, Mr. and Mrs. Russell McDonnell Taylor, Mr. and Mrs. William T. Bishop, Jr., Mrs. Dowling, Mr. and Mrs. Robert Irwin Rogers and Mr. and Mrs. Leonard Shultz.

Tomorrow morning the British Ambassador and Lady Geddes will go to Santa Barbara, where much entertaining is planned for them.

Dobbs Dance is Scheduled.

The Dobbs dance to be held this evening at the Cabin, the artistic home of Mr. and Mrs. Robert Marsh, promises to be a brilliant function. Since it is to be given for a good cause, the restrictions of Lent are not to be observed and the girls back of it are leaving nothing undone to make it a gorgeous success socially and financially.

Many of the former students at Dobbs are to entertain with dinner parties, motoring to the dance later with their guests.

Lieut. and Mrs. Wade Everett Griswold are to give a dinner at the home of her mother, Mrs. Albert Sherman Hoyt, in Pasadena, and will have as guests Miss Murille and R. V. Crocker of San Francisco, Miss Leonora Curtin, Lieut. J. K. Jayne and Lieut. and Mrs. George F. O'Rearer. The dining-room and breakfast-room were adorned with fruit blossoms and other spring flowers.

Miss Dorothy Gray is having a dinner—her guests being Miss Olga Simpson, Margaret Kellogg, Cecile McLaughlin, Elizabeth Bixby, Isabelle Craig, Mary and Margaret Gray, Messrs. Henry Grandon, Andrew Tribble, George Reed, Clyde Burr, Barton Stebbins, Dudley Logan, Phil Burton, Chandler Kellogg, Frank Simpson, Miss Ebberts and Mrs. W. W. Gray.

Mr. and Mrs. Donald O'Melveny will have as dinner guests Mr. and Mrs. Edgar Gale Miller, Misses Katherine Emery, Mildred Landreth, Corinne Eisenmayer, Susan Valentine and Messrs. Alex McDonald, Richard Griffith, Ernest Crawford and Douglas McLaughlin.

With Mr. and Mrs. Garretson Dulin will be Messrs. and Mmes. Earl Armstrong, Sydney Berg, Jack Bucklin, Paul B. Hammond and Henry Wheaton.

Mr. and Mrs. Jesse Hoyt Smith are giving a dinner for Miss Mariner of Milwaukee.

Miss Florence Marsh, debutante daughter of the house, is to be assisted in receiving by a group of Dobbs girls, including her house guest, Miss Ruth Huston of Pennsylvania, Mmes. Donald O'Melveny, Garretson Dulin, Brandon Bruner, Crawford May, Wade Everett Griswold, Walter Young, Richard Davis, Misses Dorothy Gray, Nancy Buchanan, Henrietta Heddins, Polly Mariner, Audrey Fleming, Katherine Hobbs, Elizabeth and Anne Goodhue.

Max Fischer and his orchestra will furnish the music. Tables will also be set for bridge and supper will be served at midnight. The proceeds will go to the Dobbs building fund.

Plans Farewell Tea.

Mme. J. Arthur Donato is to preside at a tea tomorrow afternoon that is arranged to bid bon voyage to Mrs. George Fusenot and Mrs. Violet Stone, who are soon to leave for Europe, and to welcome Mme. Julia Bal de Zuniga, a talented Belgian pianist, who has won recognition in her country and abroad. She has played before the King and Queen of Spain, and at the age of 10 she won the first prize for the piano at the Conservatoire of Brussels. She studied with Moszkowsky and Saint-Saens and came here from Mexico City, where she had been playing in the Philharmonic concerts.

On Sunday Mrs. F. W. Norman of the Gordon School of Music, whom she is visiting, will give a studio tea and musicale for her. Mme. De Juniga will play a few pieces of her repertoire at both teas. Mme. Donato's affair is to be held in the parlors of the Three Arts Club.

Entertains at Coronado.

Carleton Burke and Mr. and Mrs. C. Wigmore of this city were among the guests at a dinner party given in the Silver Grill at Hotel del Coronado by Mr. and Mrs. Walter H. Dupee in honor of Mr. and Mrs. Alexander Julian of Cincinnati. Other guests were Mrs. Hodgson of London, Mr. and Mrs. John D. Spreckels, Mr. and Mrs. John Dupee, Mrs. Adele Consmiller, Mr. and Mrs. Humphries, Mr. and Mrs. Houston and Ralph Brooks.

Entertain Pittsburg Friends.

In honor of Pittsburg friends, some of whom are their house guests, Col. and Mrs. Oliver S. Hershman of 438 South St. Andrews Place entertained last evening, first with a dinner party for thirty-five guests and later at a supper and musicale, at which there were sixty-five guests.

H. T. Bitner, managing editor of the Pittsburg Press, of which Col. Hershman is president and publisher, and George Marks, attorney for the publication, who are house guests of the Hershmans, shared honors with Mr. and Mrs. Russell Boggs and Mr. and Mrs. Samuel P. Fite of Pittsburg as special guests. At the musicale, Mrs. Hershman, who was once a noted singer and pianist, played with Mrs. Forbes Crane a Grieg Sonota. Robert Altar played the violin, Mrs. Nellie Lockwood Josephs and Mme. Charles Zaruba sang. At the supper musicale were many prominent Los Angeles and Pittsburg folk.

To See "Wizard of Oz."

Miss Lucy Clark is to be hostess at a loge party to witness the film version of the "Wizard of Oz" at the Philharmonic Auditorium tomorrow afternoon. Later she will entertain her guests at tea. Others who are to entertain likewise are Mrs. Homer Laughlin, Jr., Mrs. Thomas Ridgway, Mrs. Roy Pinkham, Mrs. Raymond Stephens and Mrs. Edward Bosbyshell.

Efficient Housekeeping

By Laura A. Kirkman

ANSWERED LETTERS.

Mrs. H.: "Please publish in your column a recipe for Beaten Biscuits."

Answer: Beaten Biscuits: One pint flour, 1 rounded tablespoon of very cold lard and a good pinch of salt. Sift the salt with the flour, work in the lard, and add enough cold sweet milk to make a stiff dough. Work this dough through a kneader 150 times. Then roll it into a sheet one-half inch thick and cut out with a biscuit cutter or make into small cakes with the hands. Stick with a fork and bake in a hot oven for twenty minutes—until a rich brown."

M. M.: "I wonder if you would print in your helpful column a few jellies that one can make for sandwiches at this time of the year?"

Answer: Tomorrow I shall publish, especially for you, an article entitled "Winter Jellies and Marmalades," giving recipes.

A Reader: "My kitchen linoleum has become stained, evidently from rain coming in through the screens."

Answer: A very little gasoline will probably remove the stains. Then I would most strongly advise you to either varnish or shellac your linoleum. Varnish or shellac protects the surface, and the linoleum can then be cleaned, when soiled, by rubbing on the following solution: Mix together one quart of boiling water, three tablespoons of boiled linseed oil and one tablespoon of turpentine. (This cleaning fluid is also excellent to clean any kind of a hardwood floor—whether oiled, waxed or varnished.)

Mrs. M. E.: "Please tell me what to use to get rid of moths. I have tried nearly everything anyone has told me about, but with no success."

Answer: Take clothing out of infested closets and brush and sun it well. Wash the inside of the closets with strong soapsuds, let dry, then spray the walls and shelves with gasoline or with benzine (taking care to have no intense heat nor flame near—as both gasoline and benzine are extremely inflammable.) Burn a sulphur candle inside the closet, closing the door. This treatment is almost always successful. (Sulphur candles are sold at drug stores.) Treat trunks in the same way.

Bride: "My husband gave me a lovely new dressing table set for Christmas. How shall I keep the brush and comb clean?"

Answer: You omitted to tell me what kind of set it was. If of ivory, water should never touch it, as water makes ivory yellow, in time; use wood alcohol on it instead. Here are the general rules for cleaning brushes and combs:

As hot water and strong soap suds yellow the bristles of a brush and also soften them, wash your brushes by shaking them up and down in cool water to which a few drops of household ammonia have been added. Rinse at once in fresh, cool water not containing ammonia, and after shaking well stand the brush in the air to dry, with the bristles down (if you stood it with the bristles up the water would run into the back of the brush.) Very soft-bristled brushes should be suspended from something with string, so that they hang bristles down; for, if they are stood on their soft bristles, the bristles spread.

Combs are cleaned by being soaked in cool water to which a few drops of ammonia have been added. This will loosen the dirt and yet will not discolor the comb (unless it is a pure ivory.) After soaking one-half hour, take a small brush (such as a nail brush) and clean it by brushing between the teeth. Rinse in fresh water and wipe dry.

[All inquires addressed to Miss Kirkman in care of the "Efficient Housekeeping" department will be answered in these columns in their turn. This requires considerable time, however, owing to the great number received. So if a personal or quicker reply is desired, a stamped and self-addressed envelope must be inclosed with the questions.—The Editor.]

WILL OBSERVE ST. PATRICK DAY.

Women's Club Programs to Have Green Setting.

Irish Colleen Costumes to Feature Gatherings.

Philosopher and Author to Tell of Book.

BY MYRA NYE.

You may never have been in Ireland, you may never wear the green on St. Patrick's Day, but who is there, man or woman, who has not felt at one time or another the lure of the Emerald Isle and its rich-natured people?

"Sure, there's many a heart been broken by two laughing Irish eyes." It is easy to imagine the girls of the various junior auxiliaries in clubdom who meet together today appearing in Irish costumes like those in the pictures, transformed as if by magic into a true Colleen with the shamrocks on her apron and in her hair. The costumes are made of green and white crepe paper.

Those clubs which will use the shamrock motif in decoration today have serious programs, but the touch of green will lighten and brighten.

At the Friday Morning Club session this morning, Norman Angell, philosopher and idealist, author of that much-talked-of book "The Great Illusion," will speak of its sequel "The Fruits of Victory." In that book he does not ignore the Irish though he himself is English. His attitude is one of sympathy. At the noon luncheon Dr. Carl Patton, minister of the First Congregational Church, will speak on "The Crime Wave."

A St. Patrick's program will be given this afternoon at the Echo Park Mothers' Club under the direction of Miss Hortense Williams who is noted for the success of her undertakings. The pretty little clubhouse on the edge of the park will be adorned throughout with green streamers and the shamrock motif. There will be Irish songs and Irish dances, including the Irish Lilt. It is an all-day session and Miss Williams will lead

the gymnasium class at 10 a.m. with the directors' meeting following. The entire menu for luncheon is Irish with again the green adornments and Irish colleens for placecards. Miss Margaret Lloyd and Mrs. Addie Billman will be the hostesses, with Mrs. Otto Waterman, president, presiding at all sessions.

Mrs. Arthur Webber will have charge of the public affairs meeting for the Santa Monica Bay Woman's Club meeting this afternoon at 2:30. Dr. Miriam Van Waters, former Juvenile Court referee, will speak on "The Juvenile Court and the Community."

College Club.

The Smith College Club members are proving that they believe in good motion-pictures for children by giving a double feature show for children at the Philharmonic Auditorium at 10:30 a.m. and 2:30 p.m., tomorrow. "The Wizard of Oz" and Marguerite Clark in one of her best pictures, "Mrs. Wiggs of the Cabbage Patch," make up the program. Smith College is the largest woman's college in this country and it was the first woman's college to send a unit of women overseas. The funds from this performance on Saturday are for the Smith College endowment fund. An afternoon of pleasure will be given to the little crippled children of the Orthopedic Hospital, who are the invited guests of the club.

Managing this production is Miss Harriet Gould, and some of the Smith College women who are assisting her are Mmes. Hanson Moore, Lawrence Burck, George Seward, Munro Montgomery, Harry Mallen, Egerton Crispin, Misses Lucy Mason Clark, Martha Criley, Sara Dole and Mildred Bulfinch.

Los Angeles War Mothers.

Los Angeles Chapter War Mothers will meet today at 2 p.m., in the Disabled War Veterans' Building on Hill street.

W. C. T. U.

Voting unanimously to send a letter of protest to Hiram W. Johnson, California Senator, expressing their disapproval of his course taken in regard to the four-power treaty, the City Federation of the Women's Christian Temperance Union Wednesday afternoon discussed with ardor and some heat the action of the Senator in "blocking the efforts of men wiser than he to secure more nearly world peace."

Enforcement of the Eighteenth Amendment and a program of education for world peace are now the primary objects of this large organization of women as stated by Federation President Mrs. Fred L. Wheeler. The misrepresentation of Hiram Johnson, she states, hinders the movement of the women and is an affront to the people of the State.

Officers to serve for the ensuing year were elected yesterday as follows: President, Mrs. Fred L. Wheeler; vice president, Mrs. I. W. Gleason, recording secretary, Dr. M. Len Hutchins; corresponding secretary, Mrs. Bertha Brinker; treasurer, Miss Mary McCarlie; publicity superintendent, Miss Adda Burch.

Mount Holyoke Club.

All Southern California visitors who have had any connection with Mount Holyoke College are cordially invited to attend the thirtieth annual meeting of The Mount Holyoke Club of Southern California tomorrow at 10:30 a.m., Parlor A, Hotel Clark. Dr. Frank B. Dyer, pastor of the Wilshire Congregational Church, will be the luncheon speaker. Reservations may be made with the secretary, Miss May Louise Atsatt, 345 South Serrano avenue.

Washington Heights Club.

At the Hotel Vista del Arroyo, 125 South Grand Avenue, Pasadena, the Washington Heights Club will give its annual reciprocity luncheon today at 1 p.m., when the presidents and a representative from each of the clubs in the district are invited to attend.

Fashion's Forecast

By Annabel Worthington

LADIES' DRESS.

This is a very serviceable frock if made of a soft silk like crepe-knit. It has lines that tend to give an appearance of slimness and so is a most desirable style for the stout woman as well as the woman with an average figure who wishes to give the impression of athletic slimness.

This ladies' dress pattern cuts in sizes 36 to 50 inches bust measure. Size 36 requires 4⅝ yards 36-inch material with ⅜ yard 36-inch lining. Price 15 cents.

1334

The SPRING issue of our FASHION MAGAZINE is now ready. It contains over 300 styles, several pages of embroidery designs some styles used by Movie Stars, and a complete seven lesson course in dressmaking. This book should be in every home. The supply is limited. So order your copy now. Price 10c.

No patterns are kept in the Los Angeles office of The Times. To get patterns send the price, in stamps or well-wrapped coins, and the number and size of the patterns desired to this address:

FASHION DEPARTMENT,
Los Angeles Times,
220 S. Wells St.,
CHICAGO, ILL.

All orders will be handled by this branch office in Chicago and in order to eliminate the delay in forwarding we have arranged to have orders sent direct to the Chicago office.

OREGON JURIST HERE.

U. S. Judge Wolverton to Help Clear Local Calendars.

U. S. District Judge Charles E. Wolverton of Portland, Or., who has been in the southern division of the southern district of California assisting in clearing the calendars of U. S. Judges Trippet and Bledsoe, reached Los Angeles yesterday, and paid his respects to the local Federal courts. Judge Wolverton probably will preside in the Federal court next week, assisting Judge Trippet, who has sixteen cases set for hearing during the week. Judge Bledsoe has only four. Judge Wolverton has been on the Federal bench since 1911, receiving his appointment from President Roosevelt.

After-Dinner Tricks

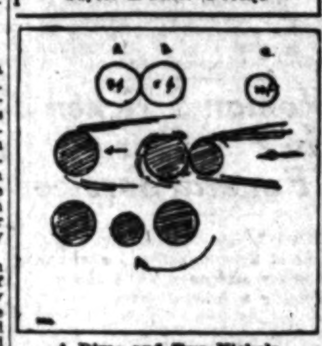

A Dime and Two Nickels.

Two nickels are placed side by side and a dime is laid near them. The problem is to put the dime, C between the nickels A and B without moving one and without touching either.

The trick is done by giving the dime a sliding push along the table. It strikes the first nickel, but does not move it, the force of the push being extended to the further nickel. This will slide a short distance away, leaving ample space to place the dime between the two coins.

(Copyright, 1922, by Public Ledger Co.)

BRANT FUNERAL TODAY

Business Associates Pallbearers for Deceased Executive.

Department executives of the Title Insurance and Trust Company will act as pallbearers at the funeral this morning of Otto F. Brant, vice-president and general manager of the institution, who died suddenly in Bakersfield Tuesday afternoon.

The services will be conducted at the family residence, 3131 South Figueroa street, at 10 a.m., with Dr. George Davidson, rector of St. John's Episcopal Church, officiating. Those who will bear the body are John H. Coverley, N. W. Thomson, Joseph Weber, H. L. Farmer, C. H. Brock and T. A. Simpson.

The remains will be placed in a vault in Rosedale Cemetery.

FIX IT YO'SELF GARAGE.

Repair your own car, bring your own mechanic, or we will fix it for you. We have expert mechanics to advise or help you, or do the job complete. We have all kinds of tools to save time and get the best results. It is cheaper working at Cander's than in your own back yard. Car space, $1.00 a day. 1041 South Main.

If you're free from constipation show this to some sufferer!

One of the greatest benefits to humanity that has been made available to every man, woman and child in America is Kellogg's Bran, cooked and krumbled. Kellogg's Bran will relieve constipation permanently if it is eaten regularly. If people of this nation generally would eat Kellogg's Bran nine-tenths of all sickness would be eliminated.

Physicians indorse Kellogg's Bran, cooked and krumbled, for constipation because constipation is naturally relieved through proper food. We guarantee Kellogg's Bran will relieve constipation if at least two tablespoonfuls are eaten daily. We advise as much as necessary for chronic cases.

Kellogg's Bran acts as a sweeper, cleansing and purifying. But it is not a "remedy"; rather a nature food! Unlike pills and cathartics, which are not only irritating to the delicate intestinal tract, and afford but temporary relief at best—bran is not habit-forming. Effects of pills and cathartics wear off and it is necessary for the sufferer to find some new and more violent bowel agitator. Kellogg's Bran never ceases its regular work.

Kellogg's Bran at the same time will clear a pimply complexion and sweeten the breath.

Kellogg's Bran, cooked and krumbled, is one of the most delicious cereals you ever ate. Its nut-like flavor is delightful. Or sprinkle it on your favorite cereal and use it in various foods such as bran bread, muffins, pancakes, gravies, etc. Recipes on package. Get it at your grocer's.—[Advertisement.]

For desserts—

Just a bit of Log Cabin gives the longed-for maple taste

Desserts are no trick at all when you have a can of Log Cabin Syrup in the house. It makes a company dessert of the simplest pudding or plain ice cream; adds the longed-for maple taste.

This is why! Log Cabin Syrup is made from the choicest of New England maple combined with the best from Canadian groves—the real sugars of maple in which the flavor is most intense. This is blended with just enough pure sugar of cane—and nothing else—to give Log Cabin Syrup the most delicate, most mellow maple flavor.

Log Cabin Syrup is so economical you need never be without the wonderful flavor of maple that makes pancakes, French toast, cake frostings, candies and desserts all so utterly delightful.

You can get Log Cabin at your grocer's, in the log-cabin-shaped can—3 sizes. The Log Cabin Products Company, St. Paul, Minnesota.

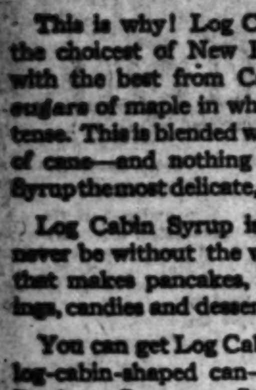

Hot Maple Sauce for Puddings and Ice Cream

Boil 1 cup Log Cabin Syrup, 1 cup sugar and ¼ cup water until it threads. Add 1 cup walnuts and serve hot on Blanc Mange or Ice Cream.

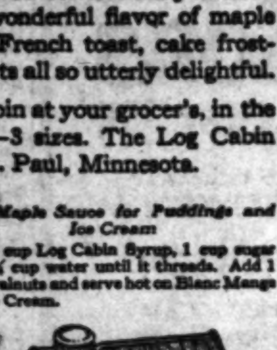

Towle's LOG CABIN Syrup

Albers Flapjacks—
the hotcakes of the West

Delicious, tender, delicately brown—the kind you like.

With Albers Flapjack Flour you can quickly make just such wonder cakes! It is the West's most popular brand of hotcake flour.

Quality—that's the secret of the ever growing demand!

Your Grocer Recommends Albers Quality

Carefully sealed cylindrical container insures absolute sanitation.

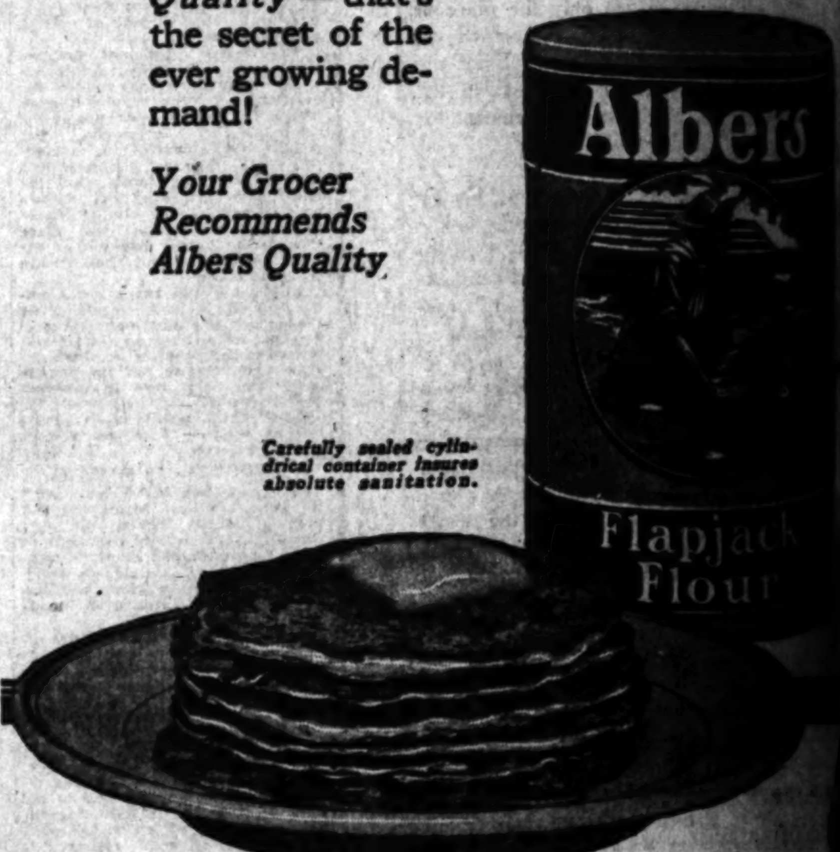

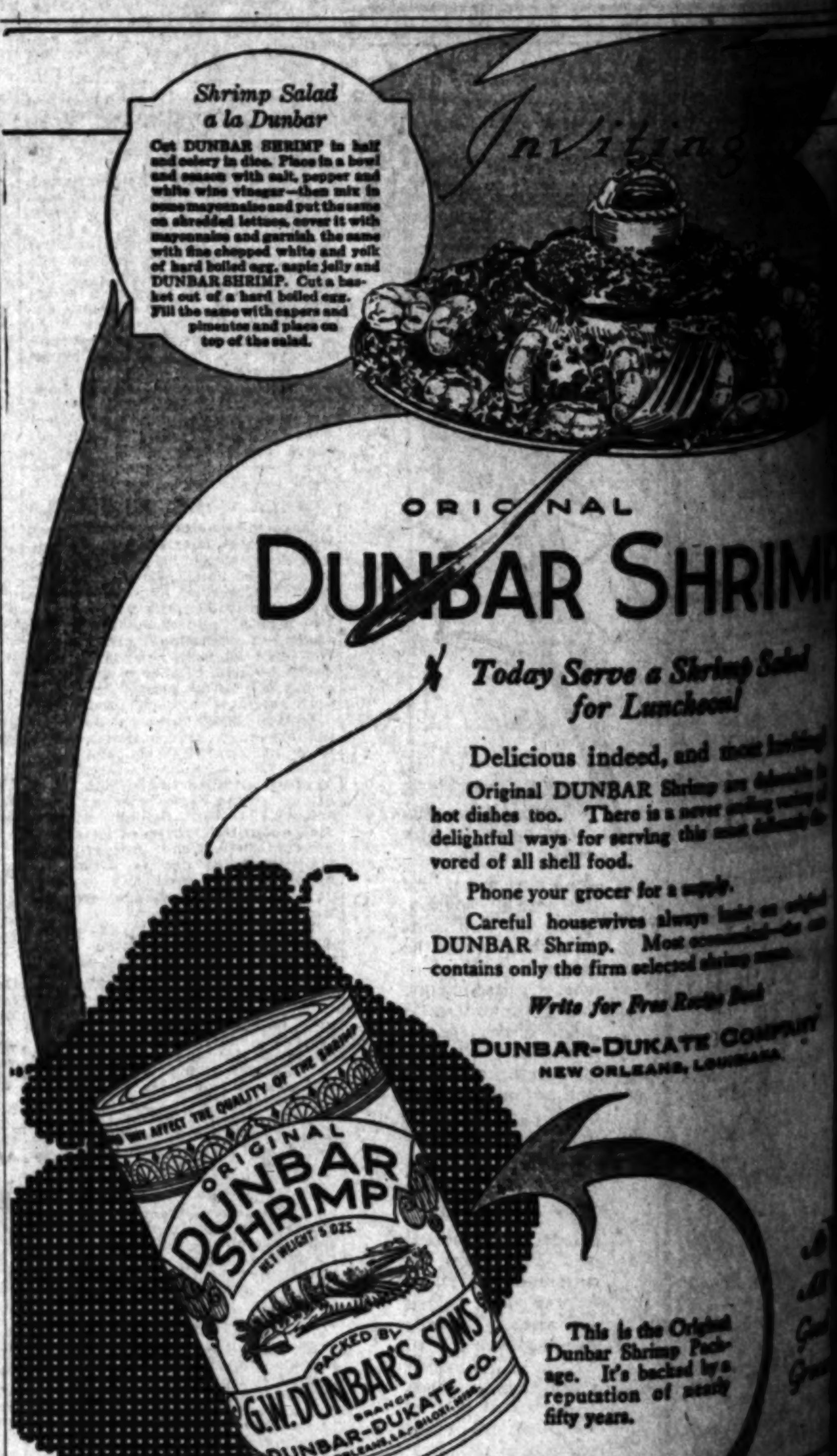

Shrimp Salad a la Dunbar

Cut DUNBAR SHRIMP in half and celery in dice. Place in a bowl and season with salt, pepper and white wine vinegar—then mix in some mayonnaise and put the same on shredded lettuce, cover it with mayonnaise and garnish the same with fine chopped white and yolk of hard boiled egg, aspic jelly and DUNBAR SHRIMP. Cut a basket out of a hard boiled egg. Fill the same with capers and pimentos and place on top of the salad.

Today Serve a Shrimp Salad for Luncheon!

Delicious indeed, and most inviting!

Original DUNBAR Shrimp are delectable in hot dishes too. There is a never ending variety of delightful ways for serving this most delicately flavored of all shell food.

Phone your grocer for a supply.

Careful housewives always insist on original DUNBAR Shrimp. Most economical—the can contains only the firm selected shrimp meats.

Write for Free Recipe Book

DUNBAR-DUKATE COMPANY
NEW ORLEANS, LOUISIANA

This is the Original Dunbar Shrimp Package. It's backed by a reputation of nearly fifty years.

The Stores, Factories, Restaurants, [illegible]

which are sold through TIMES' Want-Ads run into millions of dollars a year. [illegible] seek a business opening invariably turn to the "Business Chances" [illegible]

FRIDAY MORNING.

Worse Th[illegible]

Usually the financi[illegible] companying an acc[illegible] er to bear than th[illegible] by the injury.

Perhaps the pain [illegible] vented, but the mo[illegible] Accident insurance [illegible] of that.

Automobile acci[illegible] in numbers and [illegible]

Our accident policies pr[illegible] benefits in case of injury [illegible] ing in an automobile.

Cass & Joh[illegible]
Insurance Br[illegible]

Brace

[illegible]very American Needs [illegible]uscles of Granite an[illegible]

LYKO

H. TAYLOR CURT[illegible]
921 West Seventh [illegible]
(Harold L. Arnold Bldg. Phone [illegible])

AUCTION

And Saturday, 1 P.M. [illegible]
35 BALES O[illegible]
ORIENT[illegible]
RUG[illegible]

Many Extraordinary La[illegible]
Hundreds of Small [illegible]

Shipment removed fr[illegible]
The Crown Transfer & S[illegible]

[illegible] GO QUICK BY THIS SIMPLE METHOD

T. F[illegible]

FOO & W[illegible]

Worse Than Pain

Usually the financial distress accompanying an accident is harder to bear than the pain caused by the injury.

Perhaps the pain can't be prevented, but the money loss can. Accident insurance will take care of that.

Automobile accidents lead in numbers and seriousness

Our accident policies provide for double benefit in case of injury or death while riding in an automobile.

O.K. C.A.G.

Cass & Johansing
Insurance Brokers
[illegible] Van Nuys Bldg., Los Angeles. Phone Pico [illegible]

"Brace up!"

Every American Needs Nerves of Steel, Muscles of Granite and Blood of Iron

[illegible] and strength is [illegible] times to [illegible] position at the [illegible] you allow your [illegible] strength to fall [illegible] you are court[illegible] Life's pursuit. ... burdensome handicap of a subnormal condition.

Every day "LYKO" is making men strong and swift—vigorous and virile—putting them in the pink of condition—keeping them fit to fight the battles of Life.

This wonderful tonic will bring to you the physical vim and the mental keenness of perfect health—the capacity to do and to dare! It will give to you that supreme confidence, that undaunted courage and that winning power that health alone imparts.

LYKO
The Great General Tonic

Buy a bottle of "LYKO" today. Then keep it on hand at all times in the future. Take it whenever you lack appetite, have indigestion, feel exhausted, worn-out, nervous, "upset" or debilitated from any cause, whether from a general run-down condition or a specific illness. It has wonderful health restoring powers because of its prompt aid to Nature to replace worn out muscle, bone and nerve tissue—the ideal tonic and strength builder.

[illegible] run-down, lack the "punch," the fire, the spirit and the "pep" to accomplish the things worth while; to attain to the heights of sublime endeavor. Cast off, then, the [illegible]

Sole Manufacturers:
LYKO MEDICINE COMPANY
NEW YORK KANSAS CITY

[illegible] druggists, always in stock at The Owl Drug Co. Stores.

H. TAYLOR CURTIS CO.
921 West Seventh Street
(Harold L. Arnold Bldg. Phone Pico 5555.)

AUCTION TODAY

And Saturday, 1 P.M. and 8 P.M.

35 BALES OF

ORIENTAL RUGS

Many Extraordinary Large Rugs
Hundreds of Small Rugs

Shipment removed from
The Crown Transfer & Storage Co.

H. TAYLOR CURTIS CO.
Auctioneers & Appraisers

T. FOO YUEN
Chinese Herbalist

Has returned from a trip East and desires to meet his old friends and make new ones. His son, Tom H. Wing, the well-known herbalist, is associated with him. A cordial invitation is extended to you to call.

Established in Los Angeles 30 Years.
FOO & WING HERB CO., Inc.
903 South Olive Street. Phone 64681.
T. Foo Yuen and Son, Managers.

IGNORES WATER AT JOINT MEET.

Secretary Hoover Surprises Arizona Legislature.

Nearest He Gets to It is on Naval Program Cut.

Discusses Economics, Arms Parley and Politics.

[EXCLUSIVE DISPATCH.]

PHOENIX, March 16.—This country has turned the world's tide of militarism. The recent Conference for the Limitation of Armament placed future wars beyond this generation.

These concrete opinions were voiced today by Herbert Hoover, Secretary of Commerce and world citizen, in an address before the Arizona State Legislature today, at 10 a.m.

It was expected that he would discuss Colorado River problems, but he completely ignored the subject, and devoted his remarks to an extemporaneous discussion of world reconstruction work. His talk was as much international as it was national, and his conclusions first-hand and unerring. He discussed the financial chaos of European countries with the same intimacy he displayed in telling how the government came to the rescue of the cotton growers, when the bottom went out of prices, and it appeared that last year's crop could not be financed.

LAUDS ARMS PARLEY.

Mr. Hoover stressed the Conference for the Limitation of Armament, as the greatest moral victory since the revolution or the freedom of the slaves. "By the limitation of armament this country has turned the world's tide of militarism," declared the Secretary. "The possibility of war has been placed beyond our generation. If the United States had gone on with its naval program it would, in twenty years, have gained nothing more than an equality in naval strength, and in that period would have spent a sum greater than Germany's entire war debt. Say what you will, this country has contributed greatly to world reconstruction through the limitation of armament. By cutting down her own naval program she has made it possible for several other world powers to sharply limit their naval expenses. This at once lifts a great tax burden from the backs of the American people, and results in a cessation of similar taxes upon the people in the other countries involved. It can therefore hardly be doubted that America has lately contributed in a large measure to the common welfare of the world."

DISCUSSES ECONOMICS.

The Secretary touched briefly upon economic conditions, pointing out the difficulty that has been experienced in readjusting prices. He expressed the opinion that the world never before knew such economic upheaval, and said he was not sure that the world realized the full extent of this disorder.

Heartily commending the Arizona Legislature for meeting in special session for purposes of economy the Secretary pointed out that President Harding is bending every effort to bring about economic readjustment and reduce the expense of government. In explaining how the government aided the cotton industry, he said:

"Spinners would not buy because they thought the market might go still lower and farmers would not plant because they couldn't get production cost for cotton on hand and were unable to borrow on future prospects." It was at this point, he said, that government stepped in and announced that it would finance the coming cotton crop up to perhaps $600,000,000. The result of this announcement, it was pointed out, was a quick restoration of confidence. Buyers jumped into the market certain that prices would go no lower. The price nearly doubled in thirty days and the government was only called upon to use $20,000,000 in financing the cotton crop.

"FARMERS SUFFERED MOST."

He expressed the opinion that the agricultural interests of the country have suffered most during the period of readjustment. He declared that prices of farm products are back nearly to 1913 prices. But that the purchasing power of the farmer's dollar is still extremely low and out of all proportion to what he gets for what he has to sell. It is the administration's intent, the Secretary said, to continue working toward the relief of agricultural interests until a greater equalization of conditions is brought about.

In the opinion of Secretary Hoover there is no artificial way to restore foreign exchange. "It is weak," said he, "because of continued inflation. Foreign countries have practically doubled their debts since the war. Their currency is the sheer product of a printing press. The only way they can restore it is to curtail expenses on every hand. Just now the size of the land forces of several European countries is ridiculous. If this country recuperated its land forces on the same ratio it would have a standing army of millions of men with millions more in reserve."

The House and Senate gave Secretary Hoover a rising vote of thanks for his splendid address.

STATES JOLT POWER PARLEY.

(Continued from First Page.)

down there and overflows Imperial the loss to posterity will be irreparable, because the land can never be restored.

QUICK ACTION URGED.

"Nothing can be lost by taking steps to prevent floods in Imperial Valley. That is a thing which demands speed. Facts can be made any time. In my time I have carried through some monumental projects, the legal phases of which are not yet settled. We spent twenty-four million dollars to build the aqueduct, had one lawyer on the job, and suffered no lawsuits, neither did we despoil anyone."

Mr. Mulholland was enthusiastically applauded by the hundreds of persons who thronged the auditorium in which the conference is being held.

During the hearing Mr. Smith of Mohave county and City Attorney Richard Sloan of Phoenix declared that agriculture should be given preference over power in the development of the Boulder Canyon project, because the greatest need of the Southwest States, they hold, is reclamation by irrigation.

TO GUARD POWER.

Prof. G. E. Smith, of the engineering department of the University of Arizona at Tucson, told the commission that States to the north should not be allotted too much water because to do so would be to rob the Boulder Canyon project of at least half its power possibilities.

He expressed the opinion that if the seven States were each awarded as much irrigation water as they are asking for, the river would be drained dry, and a conservation campaign would have to be instituted. In his opinion, the river's waters belong to the States which can use them to the greatest advantage.

He told the Commission frankly that he is opposed to a rock filled dam, because he thinks it would be unsafe for Imperial Valley and the Yuma country. While he thinks agriculture should be given priority over power, he advocates developing as much power as possible, because Arizona has no fuel oil, save what she buys, and finds pumping water a costly procedure.

BARS SENTINEL DAM.

Having in mind the Sentinel dam on the Gila River, which George H. Maxwell discussed at great length Wednesday and strongly urged to handle the peak floods of the Gila, Chairman Hoover asked Prof. Smith what he thought about it. Mr. Smith replied that he deems the Sentinel project absolutely out of the question because he has found that a satisfactory foundation could not be established. Upon inquiry by Commissioner Norviel of Arizona, Mr. Smith said he thought it would be much wiser to develop the San Carlos project, holding that in proportion to its size it would be as good a proposition as the Roosevelt project.

City Attorney Sloan asserted that he believed that the policy of the arid West is to give agriculture the precedence. He declared it his belief that a working agreement may be effected through the agency of the Commission between the United States and the several states concerned.

POINTS SUGGESTED.

He suggested the following points as embodying certain general principles appertaining to such development and the uses to which the land and the tributaries of the Colorado may be put. That no attempt be made to interfere with existing rights of appropriation.

That in the future the diversion of water from the Colorado River and its tributaries be restricted to such uses as are generally regarded in the arid west as beneficial.

That the beneficial uses that shall be recognized shall be river control, municipal and domestic; agriculture, power development and navigation.

That if power development shall be subordinated to agriculture the latter then be limited to that which is economically feasible and exclude such as may yield only a meager and unprofitable return.

That unnecessary waste and the use of water that may not be reasonably justified as a beneficial use shall be prohibited. On request of Chairman Hoover, City Attorney Sloan said that he would frame a proposed compact for division of water, embodying the suggestions contained in his address.

Mr. Hoyt, who is a hydraulic engineer, in charge of the division of surface waters for the Reclamation Service, gave what he said was an analysis by a disinterested government bureau of the problem of utilization of the Colorado's waters.

A study, he said, indicates that three distinct problems must be considered—one relating to irrigation in Colorado, Wyoming and Utah, where the headwater tributaries of the Colorado contribute more than 90 per cent of the total flow; another relating to power and irrigation in New Mexico, Arizona and Nevada, and a third relating to irrigation in California.

He said that he believed that all interests will be fully protected by an agreement that at least 65 per cent of the present flow of the river shall reach the canyon section and that no rights for power or irrigation shall be created in or below the canyon that will deprive the States of Colorado, Wyoming and Utah of a right to consume 35 per cent of the present flow above the canyon. He added that this allotment should apply for fifty years.

FEAR INJUNCTIONS.

There seems to be at present some fear in the States of Colorado, Wyoming and Utah, he said, that injunction suits may be filed to protect priorities in the use of water for generating power in the canyon, and for irrigation in Southern California, which may result in temporary or permanent legal limitations in agricultural development in those three States.

"Colorado, Wyoming and Utah must be assured that no development will be undertaken that will create a right to waters that rightly belong to them and that they eventually may need. The interest of California appears to lie in protecting any irrigation development in that State in its right to an adequate water supply."

During questions asked Mr. Hoyt by the commissioners after he had read his statement, Commissioner R. E. Caldwell of Utah declared: "I am utterly opposed to a determination as between States of rights and benefits which may require as a basis the artificiality of allocating according to acreage or percentages."

FAMILY .. FORTUNE .. IS .. STAKE.

Daughter's Suit to Be Father's Guardian Starts.

W. F. Wendt and Wife.
Buffalo couple estranged after he was declared mentally sick.

A FIGHT for control of the large interests founded by W. F. Wendt, Buffalo millionaire, who was adjudged mentally sick by the Lunacy Commission of this city, and paroled to Jean McCracken, is said to be back of the guardianship proceedings begun before Judge Rives of the Probate Court yesterday. After the testimony of Harold English, a former employee of Mr. Wendt, the case was continued until today.

Miss Margaret Wendt, daughter of Mr. Wendt, and secretary of the Wendt corporations, petitioned the court to be appointed guardian of her father. She contends that he is in danger of dissipating the funds of the corporation. At the time Mr. Wendt was taken into custody, and sent to the psychopathic ward, he had in his possession a large sum in securities and money.

He deposited in the name of himself and his daughter, Margaret, $163,000, and a suit was recently filed to recover this money, which Miss Wendt obtained in the interest of the corporation. The suit, brought in the name of the W. F. Wendt Farm, Inc., was recently dismissed through the efforts of the directors of the corporation.

AIDED BY SISTER.

Mr. Wendt was in Judge Rives's court yesterday, accompanied by his sister, Mrs. Augusta Stafford. Mrs. Wendt and Margaret sat aloof from Mr. Wendt and his sister. The stage was set for a legal battle. Oscar Lawler and John O'Brien of Buffalo represent Mrs. Wendt, who is treasurer of the corporation, and Miss Wendt. Milton K. Young, Lyndol Young and G. H. Wende are counsel for Mr. Wendt.

Harold English, formerly a representative for the Wendt concern, testified that Mr. Wendt was not "viciously insane." He declared that a man who, like Mr. Wendt, took half a glass of salts before breakfast and then ate toast and asparagus was, in his opinion, mentally sick. His belief was further strengthened if the man did not take a bath or take care of himself.

"I know how thorough Mr. Wendt used to be," he said, "how careful, what a good business man. When I see him today I cannot help but think that he is off."

PLANS LONG JOURNEY.

Mr. English also stated that Mr. Wendt intended to go to South America and reside, "where he could get a drink."

Milton K. Young, who cross-examined him closely, wanted to know if people did not go to Tijuana for a drink, and if that was a sign of being mentally sick. Mr. English replied that Tijuana was nearer, but he stuck to his opinion that Mr. Wendt had changed since he was in his employ. Mr. English is now employed by Henry Wendt, a brother of W. F. Wendt.

Mr. Wendt was president of a number of corporations, building up his fortune from a small beginning. During the war, it is said that he maintained many beds in the Royal Hospital, London, for wounded and gassed soldiers.

DOCTOR ARRESTED.

Accused of performing an illegal operation on Lola Swatzengraber, now at the Angelus Hospital, Dr. Frank C. Jones was arrested yesterday by J. M. O'Connell of the State Board of Medical Examiners. The defendant was arraigned before Justice Baird, who fixed bail at $3000. Hearing was set for the 22nd inst.

GAS SERVICE EXTENSION PLANS TOLD

Railroad Commissioners Given Details About Proposed Improvements.

The policy of the Los Angeles Gas and Electric Corporation regarding amplification of its present service capacity was explained by Attorney Paul Overton yesterday, at the second day of the inquiry by the State Railroad Commission, into the gas situation in Los Angeles and contiguous territory.

The local price of fuel and lighting gas, Mr. Overton said, is the lowest on the Pacific Coast, and it is the prime ambition of the corporation to keep the cost to consumers at the present level.

In order to accomplish this, he said, large investments for increased service capacity have been, in the past, carefully scrutinized and undertaken only after studied consideration because of the realization that the consumer must pay interest on the increased capital in higher gas rates.

The charge that the company's extensions had not kept pace with the city's growth could be explained, Mr. Overton said, by this statement.

James E. Barker, a consulting engineer retained by the corporation to make a survey of conditions and projected improvements, filed exhibits with the commission which included an exhaustive computations of gas requirements for the winter of 1922-23, based upon the history of the present year. The report affirmed, in part, that, with the generator and holder capacities to be put into service before the beginning of the coming winter and taking into account an increase of 20,000 consumers, the plant of the corporation will be able to furnish gas in amounts 30 per cent in excess of the hourly demands of January 29, last. This was the coldest day, in this vicinity, since the beginning of Weather Bureau records in 1877 and its gas consumption figures are therefore taken as a standard for peak comparison. Population figures in the report are based upon the Chamber of Commerce estimate that Los Angeles is a city of 690,000 souls.

The inquiry, which has been in progress since Wednesday morning, before President Brundage and Commissioner Benedict, was concluded late yesterday, after Mr. Barker had occupied the witness stand throughout the day.

There are several miles of ink in The [illegible] DUNN-PEN
The Fountain Pen with the [illegible]
At all Dealers—[illegible] and up

Mrs. Nellie Carmichael

FOR MOTHERS!

The Message of Thousands of Women Who No Longer Dread Motherhood

Bakersfield, Cal.—"I have used Dr. Pierce's Favorite Prescription during expectancy and afterwards and I can speak from my own experience of the great benefit and help in motherhood this wonderful tonic is. Through the months of waiting and upon the arrival of the little one my nerves became quiet and my strength of body returned by regularly taking the Favorite Prescription. If all expectant mothers knew the value to them of Dr. Pierce's Favorite Prescription, motherhood would not be looked upon with fear. I shall always feel thankful to my mother for telling me of this Prescription."—Mrs. Nellie Carmichael, 612 16th St.

Start at once with this "Prescription" and see how quickly you pick up—feel stronger and better. Write Dr. Pierce's Invalids' Hotel in Buffalo, N. Y., for free advice or send 10c for trial pkg. tablets.—[Advertisement.

Get Your Free

$1.00 Package of Genuine Yeast Vitamine Tablets from your druggist today.

If you are thin and emaciated and wish something to help you put on flesh and increase your weight

Yeast Vitamine Tablets should be used in connection with organic Nuxated Iron. Without organic iron, both food and Vitamines are absolutely useless, as your body cannot change inert, lifeless food into living cells and tissue unless you have plenty of organic iron in your blood. Organic iron takes up oxygen from your lungs. This oxygenated organic iron unites with your digested food as it is absorbed into your blood just as fire unites with coal or wood, and by so doing it creates tremendous power and energy. Without organic iron in your blood your food merely passes thru your body without doing you any good.

Arrangements have been made with the druggists of this city to give every reader of this paper a large $1.00 package of Genuine Yeast Vitamine Tablets absolutely free with every purchase of a bottle of Nuxated Iron.

NUXATED IRON
for Red Blood, Strength and Endurance

THE FLORSHEIM SHOE

IT always pays to buy Florsheim shoes—they are made to satisfy. You get value for what you pay. The name on every pair is proof of quality—something you do not get when you accept a shoe of unknown merit.

Ten Dollars

Florsheim Shoe Stores

216 W. Fifth Street, Alexandria Hotel Bldg. — 636 S. Broadway, Orpheum Theater Bldg.

FOR THE MAN — Florsheim Shoe — WHO CARES

NATURE glorified Ireland's national color to a rare beauty when she created the limpid, vivid green of the—

Emerald

Appropriate to a nicety as a gift today is an emerald—set in a ring or a scarf pin for a man—in a ring, a brooch, a pendant or a bracelet for a lady.

Visitors Welcome.

Brock and Company
437 439 441 BROADWAY

SONNEBORN PRODUCTS

An Asbestos Water-Proof Compound for Covering Old and New Roofs
Makes Every Kind of a Bad Roof Good & Every Kind of a Good Roof Better

Roofs Cannot Leak

If they have a coating of Stormtight applied OVER the old roofing.

Apply Stormtight and save the cost of tearing off the old roofing, the cost of new roofing, and the drain of constant repairs and the expense due to leak damages.

Stormtight

FOR USE ON ANY ROOF IN ANY WEATHER

is famous for its long service. Heat does not cause it to run, cold does not crack or chip it. Easily brushed on without mixing, thinning or heating.

is saving many thousands of dollars for plant owners. Investigate. Write for testimonials and learn what this modern property protector can do for your roofs.

Call for free Sample at

SOLD BY

Moneta Hardware Co., 4500 S. Moneta Ave.
H. & S. Kister & Son, 1976 Brooklyn Ave.
Burrows & Johnson, 3760 S. Vermont Ave.
Reed & Harwood, 1846 N. Vermont Ave.
E. L. Brown, 1610 Sunset Blvd.
Hart & Hart, 2734 Whittier Blvd.
Assn. Paint & Wall Paper Co., 1400 Moneta Ave.
City Painting Co., 3111 South Main St.
Superior Hardware Co., 1024 N. Western Ave.
Stewart & Obyrne, 633 S. Western Ave.
Community Hdw. Co., 1909 S. Western Ave.

L. Sonneborn Sons
318 E. Market St., Los Angeles.

SONNEBORN

ENERGINE

THE PERFECT DRY CLEANER

Largest size can. Most economical to use. Removes spots from clothing, leaving NO RING or ODOR. Cleans NECKTIES, SILKS, LACES and GLOVES: wonderful for WHITE KID SHOES. 35c at all drug stores.

Take Home a Can Today.

ST. PATRICK'S DAY GLIMPSES OF IRELAND

Reunion in Valera, former "President" of the Irish Republic, now fighting the program of Collins' administration of the Irish Free State.

PHOTOS BY KEYSTONE VIEW CO.

The peat industry still thrives in Roscommon. The photo shows land tenants piling a harvest.

Irish refugees leaving their homes, destroyed during fighting between the Sinn Fein and the Republicans.

Sir James Craig, head of the Ulster government.

"Mike" Collins (left) and Arthur Griffith, leaders of the Sinn Fein faction, accept Britain's offer of an Irish Free State, who are now assailed by the extremists who want full separation.

On the road to Mount Joy Prison. Soldiers in ambush behind walls bearing pro-Sinn Fein signs. Now the soldiers have departed.

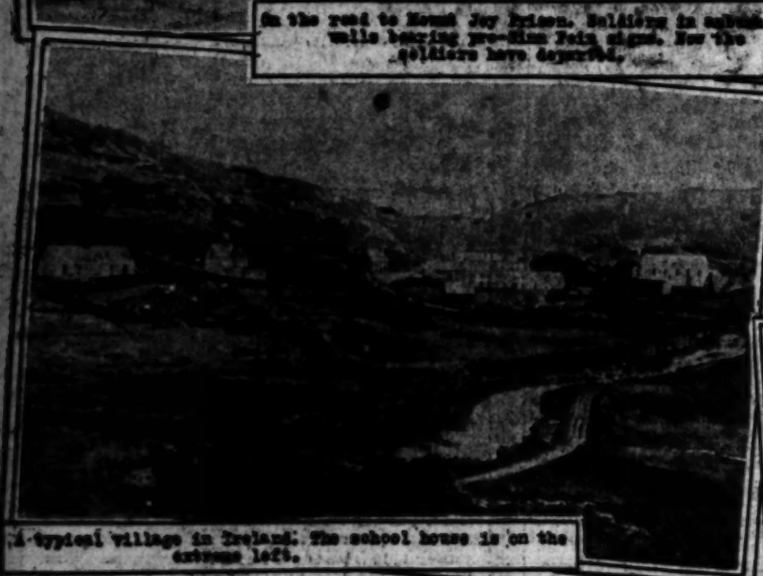

A typical village in Ireland. The school house is on the extreme left.

Ulster civilians who volunteered to back up their political beliefs with their lives.

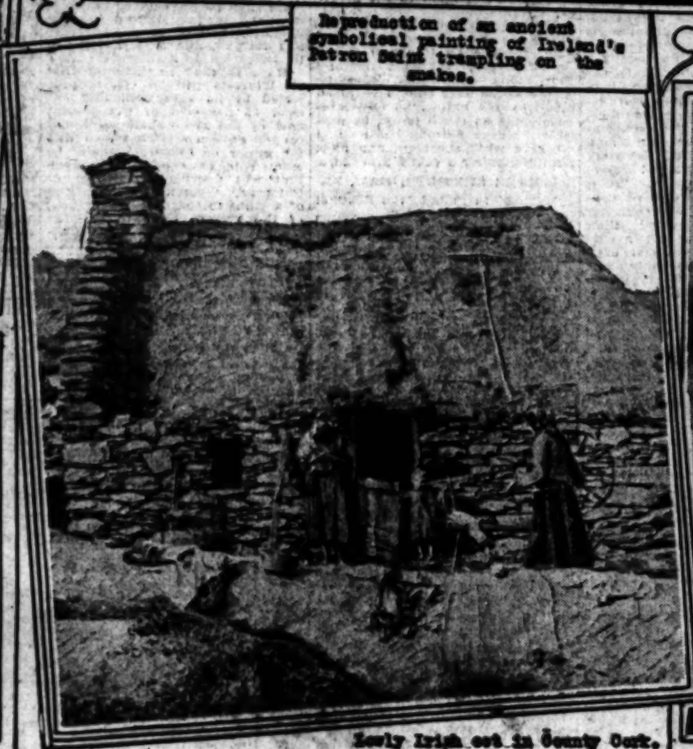

Reproduction of an ancient symbolical painting of Ireland's patron Saint trampling on the snakes.

Lovely Irish cot in County Cork.

Bank of Ireland, Dublin, central of the [illegible] has been given by England to the new Irish Free State.

Ross Castle and [illegible] Lower Lake of Killarney.

Today order - Caswell's NATIONAL CREST Coffee

Dont deprive yourself of this delicious coffee any longer - . -
1,800,000 cups were served at the PANAMA-PACIFIC International EXPOSITION.

South 1970

DANDERINE

Stops Hair Coming Out
Thickens, Beautifies.

25-cents buys a bottle of "Danderine" at any drug store. After one application of this delightful tonic you cannot find a particle of dandruff or a falling hair. Besides, every hair shows new life, vigor, brightness, more color and abundance.—[Advertisement.

CORNS

Lift Off with Fingers

Doesn't hurt a bit! Drop a little "Freezone" on an aching corn, instantly that corn stops hurting, then shortly you lift it right off with fingers. Truly!

Your druggist sells a tiny bottle of "Freezone" for a few cents, sufficient to remove every hard corn, soft corn, or corn between the toes, and the calluses, without soreness or irritation.—[Advertisement.

Heavy Cold? Chest All Clogged Up?

DON'T let it get a start, Dr. King's New Discovery will get right down to work, relieving the tight feeling in the chest, quieting the racking cough, gently stimulating the bowels, thus eliminating the cold poisons. Always reliable. Just good medicine made to ease colds and coughs.

For fifty years a standard remedy. All the family can take it with helpful results. Eases the children's croup. No harmful drugs. Convincing, healing taste that the kiddies like. At all druggists, 60c.

Dr. King's New Discovery
For Colds and Coughs

Feel Badly? Bowels Sluggish? Haven't any "pep" in work or play. You're constipated! The stimulating action of Dr. King's Pills brings back old time energy. All druggists, 25c.

PROMPT! WON'T GRIPE
Dr. King's Pills

RESINOL

Soothing and Healing
Promotes Skin Health

DR. GERTRUDE STEELE
Plastic Surgeon
Skin and Feature Specialist
Consol. Realty Bldg., 607 S. Hill St.
Rooms 301-2. Hours 10 to 5. Phone 67004.

SHIPPING.

LOS ANGELES HARBOR.

ARRIVED—THURSDAY, MARCH 16.

Steamer Senator, Capt. Schot, Portland.
Japanese steamer Seattle Maru, Capt. Saito, New Orleans.
Steamer Martha Buehner, Coos Bay, via Redondo Beach.
Steamer Ryder Hanify, Capt. Olsen, Portland.
Steamer R. J. Hanna, Capt. Scott, San Francisco.
Steamer Quinault, Capt. Benson, Tacoma.
Steamer Hartwood, Capt. Johannsen, Gray's Harbor.
Steamer Fred Baxter, Capt. Mattson, Puget Sound.
Steamer Wapama, Capt. Balleson, San Diego.
Steamer Bandon, Capt. Rosenblad, Coquille River.

DEPARTED—THURSDAY, MARCH 16.

Steamer Senator, Capt. Schot, San Diego.
Steamer Daisy Gadsby, Capt. Schultz, Gray's Harbor.
Steamer Flavel, Capt. Mikkelsen, San Francisco.
Steamer Davenport, Capt. Fredericksen, Portland.
Steamer Wabash, Capt. Smith, San Francisco.
Steamer Texan, Capt. Hellman, San Francisco.

PASSENGER SCHEDULE.

TO ARRIVE.

March 17—Fort Bragg, San Francisco, 6 a.m.
March 17—Yale, San Francisco, 10 a.m.
March 17—Venezuela, San Francisco, 6 a.m.
March 17—Celilo, Puget Sound, 6 a.m.
March 17—Multnomah, Gray's Harbor, 6 a.m.
March 18—Hartwood, Gray's Harbor, 6 a.m.
March 18—Senator, San Diego, 7 a.m.
March 18—President, San Francisco, 3 p.m.
March 19—Yale, San Francisco, 10 a.m.
March 19—Admiral Dewey, Puget Sound, 3 p.m.
March 19—Humboldt, San Francisco, 6 a.m.
March 21—Admiral Dewey, San Diego, 7 a.m.
March 23—Admiral Evans, Portland, 5 p.m.

TO DEPART.

March 17—Fort Bragg, Guaymas, 5 p.m.
March 17—Wapama, Gray's Harbor, 5 p.m.
March 17—Yale, San Francisco, 4 p.m.
March 17—Venezuela, New York, 5 p.m.
March 18—Senator, Portland, 10 a.m.
March 19—President, Puget Sound, 10 a.m.
March 19—Admiral Dewey, San Diego, 11 p.m.
March 20—Humboldt, San Francisco, 3 p.m.
March 21—Admiral Dewey, Puget Sound, 10 a.m.
March 23—Admiral Evans, San Diego, 11 p.m.

CATALINA SERVICE.

Steamer Avalon leaves Wilmington 10 a.m. daily, arrives at Avalon at 12:25 p.m. Returns leaving Avalon at 3:30 p.m., arriving Wilmington at 5:55 p.m.

SCHEDULED ARRIVALS.

(Cargo Carriers Only.)

FRIDAY, MARCH 17.

French steamer Montana, from Bordeaux.
Steamer Edward Luckenbach, from Philadelphia.
Steamer Steel Ranger, from Baltimore.
Steamer Willfaro, from New York.
Steamer Oleum, from San Francisco.
Steamer West O'Rowa, from San Francisco.
British steamer Canadian Rover, from Ocean Falls, B. C.

SCHEDULED DEPARTURES.

(Cargo Carriers Only.)

FRIDAY, MARCH 17.

Steamer R. J. Hanna, for Richmond.

IN PORT.

Steamer West Montop, Watchhorn basin.
Steamer Washtenaw, at anchor.
Schooner Oceania Vance, outer harbor.
Steamer Harvard, L. A. S. & D. Co.
Motorship Leesee, L. A. S. & D. Corp.
Steamer Santa Rita, inner harbor.
Steamer Santa Isabel, Norton Lilly & Co.
Motorship Vaquero, L. A. S. & D. Corp.
Barge Falls of Clyde, L. A. S. & D. Corp.
Steamer Washington, inner harbor.
Steamer Santa Veronica, pier A.
Steamer Santa Barbara, inner harbor.
Motorship Angel, outer harbor.
Steamer Seattle Maru, at anchor.
Steamer Martha Buehner, Outer Harbor dock.
Steamer Ryder Hanify, inner harbor.
Steamer R. J. Hanna, Standard Oil Co.
Steamer Quinault, Outer Harbor dock.
Steamer Hartwood, Outer Harbor dock.
Steamer Bandon, inner harbor.

COASTWISE CARGO CARRIERS.

Steamer Georgina Rolph, Portland, March 12.
Steamer Thomas Crowley, Astoria, March 12.
Steamer Shasta, Portland.
Steamer Multnomah, Gray's Harbor, March 13.
Steamer Daisy Putnam, Portland, March 13.
Steamer Stanwood, Puget Sound, March 12.
Steamer Carlos, Gray's Harbor, March 13.
Steamer Daisy Matthews, Portland, March 14.
Steamer Everett, Portland, for Guaymas, March 14.
Steamer John C. Kirkpatrick, Tacoma, March 14.
Steamer Phyllis, Puget Sound, March 14.
Steamer Everett, Portland, for Guaymas, March 14.
Motorship Charlie Watson, Puget Sound, March 15.
Steamer Nehalem, Gray's Harbor, March 15.
Steamer Solano, Willapa, March 15.
Steamer Claremont, Willapa, March 15.
Steamer Celilo, Everett, March 11.
Steamer Centralia, Eureka.
Steamer Cricket, Everett.
Steamer Rosalie Mahony, Tacoma.
Steamer Siskiyou, Willapa.

OFF SHORE—LOADING.

Steamer Cuba, San Francisco-Cristobal.
French steamer Texas, Bordeaux.
Steamer Red Hook, New Orleans.
Danish steamer Kina, Antwerp.
Dutch steamer Eemdyk, Rotterdam.
Steamer Atlanta City, Baltimore.
Steamer Derblay, Puget Sound-Valparaiso.
British Steamer Huntsman, Liverpool.
Steamer Charlton Hall, New York.
Steamer Willpolo, New York.
Norwegian motorship Borgland, Antwerp.
Steamer Mexican, Hamburg.
British steamer Astronomer, Liverpool.
Tank steamer Ramdonc, S. P. C. K.
Steamer Derblay, Puget Sound-Valparaiso.
Steamer Chickasaw City, Baltimore.
Steamer Steel Seafarer, New York.
Steamer Alaskan, Antwerp.
Steamer Chattanooga City, Baltimore.
Steamer Apus, Hongkong.
Steamer West Chopaka, Hongkong.
Steamer Willbilo, Puget Sound-New York.
Steamer Deerfield, Portland-New York.
Steamer Blue Triangle, Gray's Harbor-N. Y.
Steamer Robin Goodfellow, Puget Sound-N. Y.
Steamer Virginian, Puget Sound-Europe.
Steamer Knoxville City, New York.
Steamer Steel Navigator, Puget Sound-N. Y.
Steamer Steel Exporter, Puget Sound-London.
Steamer A. L. Kent, Puget Sound-New York.
Steamer Hattie Luckenbach, Mobile.
Steamer West Catanace, New York.
Steamer Andrea F. Luckenbach, Puget Sound-N. Y.
Steamer Montgomery City, Puget Sound-Boston.
Steamer Harry Luckenbach, New York.
Steamer Steel Worker, London.
Steamer Virginian, London.
Steamer Willsolo, Puget Sound-N. Y.

OFF SHORE—EN ROUTE.

Steamer Pennsylvanian, Hamburg, via Boston, March 11.
Danish motorship Siam, Antwerp, via Guayaquil, March 9.
[illegible] paraiso, Feb. 8.
French steamer Montana, Bordeaux, via Cristobal, March 4.
Steamer Munaires, Galveston, Feb. 18.
Dutch steamer Kinderdyk, Antwerp, via London, Feb. 25.
Steamer Mexico, Mazatlan, Feb. 28.
Steamer Felix Taussig, Baltimore, via Balboa, March 10.
Steamer Stanley Dollar, New York, via Baltimore Feb 24.
Steamer West Faralon, Zamboanga, March 7.
Steamer Minnesotan, Liverpool, March 2.
Steamer Steel Voyager, New York, March 5.
Steamer Seattle Maru, New Orleans, Feb. 24.
Steamer Steel Mariner, Havre, March 7.
Steamer Canadian Rover, Vancouver, March 6.
French steamer St. Louis, Bordeaux, March 1.
Steamer Santa Ana, New York, via Balboa, March 2.
Steamer City of Pekin, New York, via Cristobal, March 7.
Steamer Steel Ranger, Baltimore, via Balboa, March 7.
Steamer Fairhaven, Salina Cruz, March 8.
Steamer Julia Luckenbach, New York, March 9.
Steamer Seattle Maru, New Orleans, via Cristobal, March 3.
Steamer Stanley Dollar, New York, Feb. 24.
Steamer Jephtha, Antofagasta, March 4.
Steamer Edgar F. Luckenbach, Boston, March 5.
Motorship Valparaiso, Christiania, via Salaverry, March 4.
Steamer Willfaro, Philadelphia, via Balboa, March 6.
Steamer Santa Eulalia, New York, March 10.
Steamer Florence Luckenbach, New Orleans, via Balboa, March 12.
Steamer Dakotan, Antwerp, via New York, March 3.
Steamer American, Philadelphia, via Cristobal, March 13.
Steamer Wellesley, Salina Cruz, March 9.
Steamer West Haven, Savannah, March 10.
Steamer Edward Luckenbach, Philadelphia, via Balboa, March 9.
Steamer Hawkeye State, Baltimore, via Salina Cruz, March 10.
Dutch steamer Dintel dyk, Rotterdam, March 9.
Dutch steamer Kinderdyk, Swansea, March 10.
Steamer Felix Taussig, Baltimore, via Cristobal, March 10.
Steamer West Katan, Buenos Aires; arrived at Montevideo March 11.
Steamer Ecuador, New York, March 12.
Steamer Hoboken, New Orleans, March 6.
Steamer City of Bombay, Hull, March 8.
Steamer Thomas P. Beal, New York, March 12.
Norwegian motorship Geo. Washington, Antwerp, via Balboa, March 12.
Steamer Loch Katrine, Rotterdam, via Punta Arenas, March 11.
Steamer Brush, Portland, Me., via Boston, March 2.
Steamer West Chopaka, Manila, March 5.

TIDE TABLE.

Tides are given in the order of their occurrence. On some days but three tides occur, the fourth tide occurring the following morning. Heights are reckoned from mean lower low water.

		Low.	High.	Low.	High.
Friday,	March 17..	6:45	12:47	6:00	....
		0.3	4.2	1.6	....
		High.	Low.	High.	Low.
Sat'day	March 18..	12:36	7:37	2:05	6:53
		5.5	0.6	3.7	2.2
Sunday,	March 19..	1:40	9:08	3:45	8:26
		5.02	0.8	3.6	2.6
Monday,	March 20..	2:58	10:37	5:28	10:35
		4.8	0.7	3.9	2.6
Tuesday,	March 21..	4:23	11:44	6:28	11:43
		4.8	0.5	4.1	2.3
W'day	March 22..	5:32	12:50	7:04	....
		4.9	0.3	4.4	....
Th'day,	March 23..	12:31	6:27	1:08	7:32
		1.9	5.1	0.2	4.6

PORT NOTES.

The Harbor Department released for exhibition purposes yesterday a tentative sketch of the proposed free zone, which is contemplated for the easterly shore at Terminal when the protected breakwater shall be built from San Pedro to Long Beach.

The drawing shows a series of piers, each of which is to be 2000 or more feet long, in the rear of which a number of warehouses will be built, as well as loft buildings and others, which will promote manufacturing on the plan which made Hamburg the greatest of the world's ports prior to the war.

The matter is now before Congress in the form of bills which are pending in both the Senate and the House of Representatives, but it is pointed out that unless the bill is amended there can be but one zone in each of the Coast cities. It is said that an effort will be made to amend the bill so that there may be zones at both San Francisco and Los Angeles.

NAVAL VESSELS NOW IN PORT.

PACIFIC BATTLE FORCE.

U.S.S. California, (fleet flagship.)
(Eighth Division.)
U.S.S. New Mexico (flagship.)
U.S.S. Tennessee.
U.S.S. Idaho.
(Seventh Division.)
U.S.S. Arizona (flagship.)
U.S.S. Mississippi.
U.S.S. Nevada.
(Sixth Division.)
U.S.S. New York (flagship.)
U.S.S. Texas.

PACIFIC FLEET SUBMARINE FORCE.

U.S.S. Camden (flagship.)
Submarines R-1, R-3, R-3, R-4, R-5, R-6, R-7, R-8, R-10.

PACIFIC FLEET TRAIN.

U.S.S. Connecticut (flagship.)
U.S.S. Vestal (repair.)
U.S.S. Mercy (hospital.)
U.S.S. Rappahannock (supply.)
U.S.S. Cardinal.
U.S.S. Kingfisher.
U.S.S. Sonoma.
U.S.S. Pinola.

SUBMARINE BASE.

U.S.S. Eagle 11 (station ship.)
(Seventh Division.)
Submarines L-4, L-6, L-7, L-8.
(Sixth Division.)
Submarines H-2, H-3, H-4, H-5, H-6, H-7, H-8, H-9.

NAVAL RESERVE.

U.S.S. Eagle 12.
U.S.S. Eagle 34.

News of Ships and Sailings in Pacific Ports.

[BY A. P. NIGHT WIRE.]

TACOMA, March 16.—As an offering from Tacoma and the Northwest 2200 long tons of flour will go from the Sperry mills to the famine-stricken of Europe on the Texan of the American-Hawaiian Line, due here March 18 from Europe to load. While this is considerable flour it does not compose all the flour cargo from Tacoma on the ship as the Sperry mills will export in all between 5000 and 6000 tons of the cereal on this ship. The Texan will only be one of several big carriers due within the next few days to load at this big plant.

Following the Texan will be the Baja California, loading for Central American ports. The City of Rangoon of the Wilson Lines is due here within a few days to load for England, while the Dakotan and Africa Maru will take a nice lot of flour for export.

Friday morning the Santa Cruz of the W. R. Grace Line is due at the Sperry mill to commence taking her initial cargo from this port for Peru and Chile. The Santa Cruz, Capt. O. B. Lindholm, has flour to load beside lumber, box shooks, furniture and miscellaneous freight at the various docks.

The West Jappa, in the oriental trade, is due about the same time as the Texan at the Sperry mill. The West Jappa will load for the Orient. Beside flour the Jappa is listed to pick up lumber and general cargo here.

To complete loading here the Manila Maru of the Osaka Shosen Kaisha Line returned Wednesday night and berthed at the Milwaukee dock. The Himalaya Maru of this line will sail Thursday evening for Japan, via Vancouver, B. C. Besides miscellaneous freight the Himalaya is carrying more than 1,000,000 feet of lumber from Tacoma this voyage.

The Frank D. Stout arrived here this morning and commenced loading lumber for California.

A short stop was made by the Port Angeles, which arrived early this morning from San Francisco. The vessel sailed for California ports, via lumber ports down sound, after being here for several hours.

The Anyox, towing the barge Baroda, is due Thursday at the Tacoma smelter from British Columbia.

The Robin Adair of the Isthmian Line is due here Saturday from New York.

The Andrea Luckenbach, loading at the St. Paul mills, is due to sail for New York Friday morning.

The Fulton, from Powell River, and the Admiral Schley are listed for arrivals Friday at the commercial dock. The Schley is due in the evening and the Fulton in the morning.

VICTORIA (B. C.) March 16.—Salvage operations were started today to recover the sunken tug Dauntless, which yesterday was swamped off Trial Island with the loss of R. Lee, Chinese. No trace of the body of the Chinaman has been found on the beaches and rocks in the immediate vicinity of the wreck.

The contract for the salvage of the Dauntless has been assigned to the Pacific Salvage Company and at noon today the steamer Leebro left port to locate the sunken craft.

VANCOUVER (B. C.) March 16.—Reluctant to face the deep when their ship carried a deck load, the Japanese deck and engine-room crew of the freighter Kaiho Maru held the vessel in port for nine hours and did not consent to sail for Japan until the Japanese Consul had interviewed them. The ship had about 500,000 feet of lumber and logs above decks and the crew feared it might cause trouble. It was not an excessive load, only filling the well deck. She left about 9 p.m. Wednesday for Yokohama.

The Admiral Steamship Coaster, Capt. Hemsen, is in port to load the largest cargo of wheat yet moved from Vancouver in a single ship. She arrived with 1500 tons of flour loaded on the sound and will take 7000 tons of sacked wheat here for the Far East.

The Empire Shipping Company reports the arrival of the Japanese steamer Unyo to load 800 tons of wheat and 1,000,000 feet of lumber and logs for the Far East.

The Canadian Pacific liner Monteagle will sail on Sunday with a full cargo for oriental points. Her passenger list totals about 100 all told.

The Canadian Robert Dollar freighter Melville Dollar, Capt. McPhail, is in port from San Francisco and the Far East and will load a full cargo of spelter, wheat and lumber for the Far East.

HOQUIAM (Wash.) March 16.—The steamer Walaum of Amsterdam is in the lower harbor preparatory to leaving for South Africa. She is the first ship to clear for Africa from this port in two years and local lumbermen are hoping that it portends a revival of trade here with ports in that country.

SEATTLE, March 16.—The steamship Victoria, with more than 200 passengers and a full cargo of freight, sailed for Alaska points today.

The Luckenbach Company today announced a new rate from New York to the Pacific Coast on pig iron of $7.50 a ton. The former rate was $11 per ton. A new tariff on wire fencing from Gulf ports to this coast of 65 cents a hundred pounds was also announced.

The Blue Funnel liner Protesilaus, Capt. W. Carnon, will sail from this port tomorrow with a capacity cargo for the Far East.

Charles Gately, second officer of the steamship Bay State, has been promoted to first officer of the vessel, to fill the vacancy left by the promotion of F. S. Nichols, formerly first officer of the Bay State, to the command of the steamship Pomona. The Pomona sailed for the Far East today with a full cargo, including 1000 tons of relief supplies for Vladivostok.

Edward Lacey, son of one of the veteran marine engineers of the North Pacific, has been made chief engineer of the steamship Bay State, replacing J. J. Sullivan, resigned.

The steamer West Jessup arrived here tonight in ballast. She is captained by Charles Whitehead.

SAN FRANCISCO, March 16.—Weather reports to serve all ships in Pacific Coast waters will be broadcasted twice daily by the San Francisco Naval Radio Station, according to announcement today. The new service supplements that of the radio compass bearing service established last year, which enabled masters of craft to find their bearings readily no matter how thick the fog.

The morning bulletin on weather will be served at noon (75th Meridian time,) wave length 4950 meters, C.W. The evening bulletin at 10:30 p.m., wave length 1905 meters, A.R. (spark.) The bulletins will be divided into two parts and invariably will begin with the letters Uswb (United States Weather Bureau.) The first part will consist of surface weather conditions based on conditions at 8 a.m. and 8 p.m. and upper air observations taken in the afternoon of the date of distribution.

The second part of the bulletin will consist of synopsis of general atmospheric pressure distribution including the location of high and low pressure areas and barometer readings at their centers; wind and weather forecasts for Pacific offshore areas and storm warnings for these areas.

Harry Cosgriff, State Harbor Commissioner, sailed yesterday on the Yale for San Pedro.

PORTLAND (Or.) March 16.—The steamer Nevadan, which has been loading lumber on Coos Bay, is expected here at the end of the week to complete her cargo. The Nevadan is said to be the largest vessel ever to load on Coos Bay and is bringing 1,300,000 feet of lumber from there.

To open the Australian service of the Swayne & Hoyt Line, the steamer West Mahwah will arrive here March 25 and load lumber, it was announced at the local offices of the company today. The West Mahwah formerly called here in the service of the General Steamship Corporation Australian line.

The steamer Romulus of the Latin-American Line, now loading lumber at St. Helens, will come here Saturday to finish her cargo with wheat, flour and miscellaneous freight.

ARRIVALS AND CLEARANCES AT WORLD'S PORTS.

[BY A. P. NIGHT WIRE.]

ABERDEEN (Wash.) March 16.—Arrived: Steamer Liberator, from Puget Sound.

TACOMA, March 16.—Arrived: Manila Maru, Vancouver, B. C.; F. D. Stout, Seattle; Port Angeles, San Francisco; Tiverton, San Francisco. Sailed: Himalaya Maru, Yokohama, via Vancouver, B. C.; Port Angeles, San Francisco, via ports.

SEATTLE, March 16.—Arrived: West Jessup, Darien; Chilliwack, British Columbia ports; Eastholm, Vancouver; Robin Adair, New York. Sailed: [illegible] Maru, Kobe; Pomona, Nagoya; John C. Kirkpatrick, San Diego; Victoria, southeastern Alaska.

PORTLAND (Or.) March 16.—Arrived: Admiral Evans, San Francisco. Departed: Yari Maru (Jap.) Yokohama; Derblay, Valparaiso; Shasta, San Francisco.

WESTPORT (Or.) March 16.—Arrived: Tari Maru (Jap.) Willapa. Departed: Yoko Maru (Jap.) Kobe; Cape Town Maru (Jap.) Kobe.

COOS BAY (Or.) March 16.—Departed: Nevadan, Portland; Hornet, San Luis; Johanna Smith, Bay Point.

WILLAPA HARBOR (Wash.) March 16.—Departed: Shakiron, Los Angeles.

SAN FRANCISCO, March 16.—Arrived: Charles H. Cramp, New York; Bolivar (Glex.) Guaymas; Admiral Goodrich, Anacortes; Frank G. Drum, Astoria. Sailed: Atlas, Gray's Harbor; Ruth Alexander, Victoria; Blue Triangle, Boston, New York; Raymond, Aberdeen.

ARRIVED—ATLANTIC PORTS.

NEW YORK, March 16.—Kennecott, San Francisco; Montserrat, Cadiz; Asuria, Glasgow.

ARRIVED—FOREIGN PORTS.

HAMBURG, March 16.—Arizona, New York.
KOBE, March 14.—Taiyo Maru, San Francisco. 13th—Tiverton, Tacoma.
CRISTOBAL, March 14.—Lisbon, San Pedro.
TIENTSIN, March 14.—Hektor, Portland, Or.
YOKOHAMA, March 14.—Memphis City, San Pedro.
LIVERPOOL, March 16.—Merchant, San Francisco.
AVONMOUTH, March 16.—Tuscaloosa City, San Francisco.

SAILED.

CRISTOBAL, March 14.—Julia Luckenbach, San Francisco; Ocean Prince, San Francisco.
HONGKONG, March 15.—Empire State, San Francisco; Nanking, San Francisco.
SHANGHAI, March 16.—Hawaii Maru, Tacoma.
SINGAPORE, March 15.—Wolverine State, San Francisco.

Liner to Sail With Full List of Passengers.

The steamship Venezuela of the Pacific Mail Line will start for New York, via Panama, with a full list and cargo.

Among the passengers will be George D. Baker, motion-picture director, and his sister, Miss Vesta Prophet, bound for Havana; J. W. Caruthers, retired banker of Portland, for New York; Clinton P. McAllister, manager of El Mirasol Hotel, Santa Barbara, and Mrs. McAllister, for New York; Mrs. F. Williams, wife of a Los Angeles stock broker, for New York; Mrs. F. M. Pickering, wife of a San Francisco insurance man, for New York; Col. C. E. Bray, formerly western manager, Orpheum Circuit, and Mrs. Bray, for New York; Miss Dorothy C. Smyley, returning to England, after a visit to California; W. P. Powers, Chicago manufacturer, and Mrs. Powers, who will return to California after a trip to the East; H. Weston of Hollywood, for New York; K. G. Pulliam of Pulliam & Pulliam of Los Angeles, and Mrs. Pulliam, for New York; Mrs. W. B. Cline, wife of the president of the Los Angeles Gas and Electric Corporation, for New York; Mrs. [illegible] Houghs, widow of the [illegible] Company official, for New York, and M. G. Ryan, real estate dealer of Washington, D. C., returning from a western trip.

Schooner Built for Scientist Visits Mexico.

The Gloucester schooner Gypsy Girl, launched at the Fellows & Stewart yards at Los Angeles Harbor in January for Capt. George Farnsworth, noted authority on marine life of the Pacific, is at San Jose del Cabo, on the Mexican West Coast, according to word brought to the local port yesterday by Capt. J. A. Stevens of the motorship San Diego.

The Gypsy Girl, built for a seven-year cruise of the Pacific in research work, is now on a preliminary cruise to Magdalena Bay, with Capt. Farnsworth, Mrs. Farnsworth, Miss Cora L. Cave, Australian sportswoman; Mrs. Hazel Worick of the harbor, and two seamen aboard.

The proposed long cruise of the Gypsy Girl is for the purpose of locating the spawning grounds of certain species of fish of the Pacific. Capt. Farnsworth plans to gather data on the cruise for the United States Bureau of Fisheries.

RADIO REPORT.

[BY FEDERAL TELEGRAPH SERVICE.]

March 16, 8 p.m.—S. S. F. H. Buck, San Francisco for Monterey, 29 miles south of San Francisco; S.S. Bohemian Club, San Francisco for Honolulu, 720 miles west of San Francisco; S.S. Hanna[illegible] for Portland, 641 miles west of Columbia River; S.S. West O'Rowa, San Francisco for Los Angeles, 75 miles north of Los Angeles; S.S. Venezuela, San Francisco for New York, 316 miles south of San Francisco; [illegible]

MEXICANS HELD.

[EXCLUSIVE DISPATCH.]

EL CENTRO, March 16.—Roberto Diaz and James Herra, Calexico Mexicans, are held in the County Jail here today on a charge of robbery. They were arrested last night in the border city following a hold-up reported there. Constable Frank Crane made the arrest and turned the men over to Jailer Weir. They will be arraigned at an early date.

PORT NOTES.

F. M. Barry of the firm of Struthers & Barry, managing agents for the United States Shipping Board in the operation of freight vessels between this coast and oriental ports, has been in the city on a flying trip from the general office at San Francisco. He stated that he is much pleased with the great increase in business from Los Angeles. He remarked that a year ago vessels calling here picked up only 150 tons each. He now states that the steamers on this route are taking as high as 4000 tons each and that traffic is rapidly increasing.

Mr. Barry is a striking example of the self-made man. He was born and raised in San Francisco and has been in the shipping business from the time he left school. He was formerly general manager for the Pacific Steamship Company and resigned his position to co-operate with Harry Struthers in the operation of the vessels of the Shipping Board.

A total of 4500 tons of steel, consigned to the Torrance plant of the Llewellyn Iron Works, is due to arrive at Los Angeles Harbor within the next fifteen days on four freighters from the east coast, it was announced yesterday by W. T. Pratt, traffic manager for the Llewellyn company, who is at the harbor. About 2000 tons of steel plate is due on the 21st inst. on the steamer Felix Taussig, operated by Crowell & Thurlow and handled here by the Los Angeles Steamship Company. The Royal Mail Steam Packet motorship Loch Katrine, on her maiden voyage, is due within a week from Liverpool and Antwerp with 500 tons of steel billets; the Holland-American Line steamer Kinderdijk is en route here from Rotterdam with another 500 tons of steel billets, as is the Norway-Pacific Line motorship George Washington, which sailed from Antwerp last month.

The Isthmian Line steamer Steel Exporter, which is to take on a part cargo of wheat at Portland and complete her loading at Los Angeles Harbor, will be fully lined while at Portland, according to word reaching the local port yesterday. Company officials announced that the work can be done there 8 cents a ton cheaper than at San Francisco. Other vessels in the Isthmian Line service will be lined throughout at Portland, it was announced by officials of Norton, Lily & Co., agents for the line.

The reconditioning of the liner Great Northern, recently purchased from the Navy by the Pacific Steamship Company, for service out of Los Angeles Harbor, has been started by the Sun Shipbuilding Company, Chester, Pa. The work will cost about $400,000 and will be completed by May 20, it was announced by local officials of the company yesterday. The vessel is to be renamed the H. F. Alexander and will bring a party of Shriners to San Francisco for the annual conclave.

Refusal of oriental steerage passengers to sleep on the steel spring berths provided by Pacific passenger vessels has made it necessary for operators of Pacific steamship lines to put in canvas slings as substitutes. Pacific Coast supply houses were asking $3 each for the slings, but competitive bidding in New York brought an offer of a large quantity at 95 cents each.

The Pacific Mail freighter Point Judith, recently assigned to service between Central American ports and the Panama Canal during the rush coffee season, is en route to Cristobal with 50,000 bags of coffee. The product will be trans-shipped to Europe via direct steamer.

Capt. M. F. Tarpey, one of the best-known masters in the Pacific Steamship Company's service, and at present in command of the Bay State, has been named port captain for the company at San Francisco. Capt. Tarpey will be succeeded on the Bay State by Capt. Thomas P. Quinn, now master of the Pomona. A. E. Nichols, first officer of the latter ship, will succeed to its command.

When the Pacific Mail liner Venezuela arrives in port this morning on the first leg of her second trip to New York in the newly inaugurated passenger service of the line, her first cabin staterooms will be filled close to capacity. Bookings at San Francisco for the eastern voyage were heavy and a large number of passengers who are to board the big ship here today will come near to taxing her first cabin capacity, local agents of the company said yesterday. Many of the passengers will disembark at Havana for a short stay, taking passage to Atlantic Coast ports on other steamers.

The threatened break in the lumber rates from the Pacific Northwest to oriental ports has come. Carriers on Tuesday announced a cut of $2. The break was precipitated by a British line, according to advices received from Seattle yesterday, the cut in the lumber rate resulting in a slicing of the general freight rate. Part cargoes of lumber are now being booked at $12 a thousand feet instead of $14. Less than standard rate tenders have been made by some lines in the trans-Pacific lumber trade for some time but the $2 cut became general Tuesday, advices state.

Three motorships of the Ocean Motorship Company, which have been plying to the local port in the coastwise trade, have been laid up indefinitely at Puget Sound, according to word received here yesterday. They are the Chamberlin, Cethana and Culburra.

The three-masted schooner Apollo, with a number of cinema actors aboard, has arrived safely at San Francisco from this port, according to word received here yesterday from the Bay City. The vessel, which sailed from here on the 7th inst., was thought by shipping men to have gotten into trouble because of the length of time required for her to make the voyage. The Apollo, formerly the Oregon, was recently purchased by Los Angeles cinema interests and has been used the past two months by a company starring Dorothy Phillips and directed by Alan Holubar.

The new passenger service of the Pacific Mail to Manila, to be inaugurated by the Shipping Board liner Creole State, will be launched April 27. That is the date announced for the ship's first sailing on the new run, officials of the company at the local port announced yesterday. No date for the departure of the Wolverine State, the second vessel named for this new service, has been set. The Creole State has just arrived at San Francisco, following the completion of the last run of the now abandoned Pacific Coast-India service of the company.

No word of the whereabouts of the sailing ship Golden Gate has been received along the Coast since the 1st inst. and concern for the vessel's safety continues to be expressed in local shipping circles. The ship is now 267 days out of Manchester, Eng., for San Francisco. She was reported at Cristobal, August 9, sailing from that port December 10 of last year. On January 15 she was spoken by the freighter Steel Scientist off the coast of Lower California and ran up distress signals. The Steel Scientist put aboard a month's supply of provisions on that date. At noon on the 1st inst. she was spoken by another freighter in longitude 32:22 north, latitude 125:22 west.

The Best Knicker Suit for all Boys

All Sizes, 7 to 18 Years, Only **$18.50**

You can buy boys' suits for less money right in this store, but more real value than the 2-Pants Economy Suit you cannot buy anywhere.

Every suit is made of genuine virgin wool fabric and sold to you under this ironclad guarantee by us and by the makers.

Satisfaction or Your Money Back

Patterns in Variety; Fabrics and Colorings Especially Designed to Withstand Hard Wear.

High School Youths' Long Pants Suits

Sports styles in spring patterns and colorings for the youth from 15 to 20 years. Correctly tailored of handsome, serviceable materials.

$20 $25 $30

Harris & Frank
STEIN-BLOCH SMART CLOTHES
437-443 Spring North of 5th

LANGHAM HIGH YOUTHS' SUITS—$25, $30, $35

You Feel at Ease

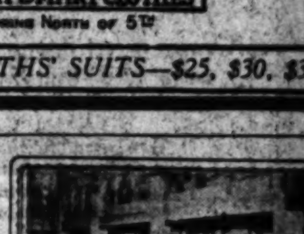

Business moves rapidly, smoothly, efficiently through the Union Bank, because it has no red tape to hurdle. You feel immediately in this big, spacious bank that there is plenty of room to move about. And the simple arrangement of the office quarters makes it easy to find the man you want.

Once found, he's friendly—glad to see you and anxious to serve you. Whether an officer or a member of the rank and file—it's always the same—personal service—and plenty of it!

A good place to bank!

UNION BANK & TRUST CO
"The Bank of Personal Service"
Member Federal Reserve System
Capital and Surplus $1,645,000

UNION BANK BLDG at EIGHTH and HILL

This Genuine

Victrola

ONLY

$10 Down

AND

$1.50 a Week

Comes in oak, walnut or mahogany and is the popular Model 60.

Now is the time to surprise the family with the phonograph they've "been wishing for." You can't beat the world-famous VICTROLA.

Why not select yours at Colyear's today?

Here's Why You Should Make Use of Colyear's Record Department

We are just outside the congested district, making it possible to offer more pleasant and leisurely selection.

Our stock of VICTOR RECORDS is complete—you're sure to find the record you're looking for here.

Please consider this a "special invitation" to get acquainted with this important department of our store. Drop in for a "bit o' music" any time whether you wish to buy or not.

"Hear the Late 'Hits' Here"

COLYEAR'S

"Where Bargains Reign"

507-509-511 SOUTH MAIN STREET

Near Fifth and Main Streets

Tommy's Tired "Tummy"

is easily restored to normal action by the right kind of food—but men in the evening of life don't find it so easy. They must coddle and coax their digestive organs. Nothing so easily digested as

Shredded Wheat

and nothing so strengthening and satisfying. It makes healthy tissue and rich, red blood, supplying the greatest amount of strength with the least tax upon the digestive organs. Children like its tasty crispness and the delicious aroma of the baked wheat.

Two Biscuits with milk or cream make a complete, nourishing meal. Delicious with peaches, berries, raisins, prunes, sliced bananas and other fruits.

Pacific Coast Shredded Wheat Co., Oakland, Cal.

$30.00 $30.00

ELGIN—6-0 Size—20-Year Gold Filled Case
Ribbon or Bracelet—Fully Guaranteed
In Round $27; Octagon, $29; Engraved $1 Extra

MONTGOMERY BROS.

Jewelers & Silversmiths
Broadway at 4th St.

DOCTOR SUES AGED BRIDE.

Demands Remuneration He Declares Was Promised When He Married Pioneer's Widow.

There's no age limit for the victims of matrimonial troubles. Dr. Edward S. O'Brien, Los Angeles physician, has proven this bit of philosophy by the log of his journey through matrimony. In a suit filed yesterday at Oakland, Dr. O'Brien revealed his troubles with his 80-year-old bride, who was formerly Mrs. William H. Hartley, widow of a pioneer landowner and capitalist of Merced county.

Dr. O'Brien was his wife's family doctor before their marriage in 1914. He was fifteen years younger than his patient. According to his petition, which asks that his wife be prevented from making out another will in which he might not be the beneficiary, Dr. O'Brien related that he and Mrs. Hartley entered into an agreement to marry.

ABANDONS PRACTICE.

He contracted to abandon his medical practice, which was netting him $12,000 annually, and become her companion, in return for which he was to be provided for out of her fortune. The estate, Dr. O'Brien said, was to become his when his wife died.

They were married. They toured Europe. They returned to California. Then the 80-year-old bride deserted him—"just up and left him." A reconciliation was made and they again tried married life. They lived together until July, 1916, when, in San Francisco, she ran away from him the second time, according to Dr. O'Brien.

Mrs. O'Brien returned to her home in Merced. Dr. O'Brien moved to Los Angeles, where he has offices at 5332 Santa Monica Boulevard.

SUES IN MERCED.

In June, 1921, Dr. O'Brien sued his wife in Merced for separate maintenance, but the suit was laid aside.

"Relatives caused the trouble," said Dr. O'Brien yesterday. "We would have lived happily together if her relatives had not interfered with our affairs.

"I filed suit in Oakland in answer to one she had filed. Hers was a suit to quiet title on a piece of property which she had given to me according to our written agreement, made before we were married.

"In her will, written shortly after our marriage, she left $70,000 to her relatives and about $300,000 to me. This consists of Oakland property. Her suit was against this property."

JURY GETS CASE TODAY.

Arguments Probably Finished This Morning and Fate of Mrs. Obenchain Will Be Decided.

(Continued from First Page.)

He warned them against the eloquence of Mr. Rush. He asked them to consider only the facts in the case and the evidence that had been presented to them. Then he launched his first demand for the conviction of Mrs. Obenchain.

"I have studied this case from beginning to end," he declared. "I have watched every move and every piece of evidence since last August. I am compelled to ask you to find this defendant guilty of murder. If the evidence did not ask it, I would not make this demand."

He then centered his attack upon the arguments of Mr. Rush and his associate, A. F. MacDonald. He cited Mr. Rush's parallel that there is no villain in the case.

SAYS BURCH VILLAIN.

"He neglected to mention Arthur Burch," he declared.

The marriage of Mrs. Obenchain to Ralph was the subject of much comment by Mr. Keyes. He declared that if she loved Kennedy the way she said she did, she showed herself to be a person of no character if she married Obenchain after a six-day courtship. Then, after the marriage, she wrote Kennedy and saw him and forgot all about her marriage vows.

That Madalynne Obenchain was "turned down," not once, but three times by Kennedy, was the declaration of Mr. Keyes at the opening of the afternoon session. He cited instances recorded in the letters of Madalynne to Belton which showed, he said, that it was Kennedy and not Mrs. Obenchain who was chased.

Mr. Keyes went way back to the early days of the courtship of Madalynne by Kennedy to lay the foundation of his talk. For it was during these days, he declared, that Mrs. Obenchain laid the foundation for her actions between July and August of last year when Kennedy was killed.

LIKENED TO CIRCE.

Then he recounted the incidents of those two months. At the end of this period of his narrative, he said:

"I don't know whether Kennedy was stringing this young woman or not. But if he was, it was no reason why she or Arthur Burch should conspire to kill him."

Mr. Rush and Mr. MacDonald had drawn parallels to show how Madalynne compared to biblical and historical characters. Mr. Rush had compared her to Ruth. Mr. Keyes refused to be outdone. He chose first a mythical character and then he took one from the Bible.

He compared the defendant to Circe, who changed the men who came in contact with her to animals. He said that when a man became interested in Mrs. Obenchain, she immediately changed him into a "love suitor."

At another time he said that instead of Ruth, Madalynne resembled Potiphar's wife. He recounted the story of Joseph and how he repulsed the advances of Potiphar's wife.

"Like that woman in the Bible," Mr. Keyes declared, "she grabbed the garments of the man she wanted and held them up to public view, bringing destruction upon him."

REFERS TO LETTERS.

After that Mr. Keyes turned to the telegrams that passed between Mrs. Obenchain and Burch. The letters referred to in the wires have never been produced as evidence, but Mr. Keyes intimated on the possible contents.

He held up the phrases Burch used sending love to show to the jury that there must have been a feeling between the two principals. He reviewed the testimony of Mrs. Obenchain and others to show the movements of Burch while he was here. Then he compared the testimony of Mrs. Obenchain to that of Thomas Haley, proprietor of the Russell Hotel, where Burch stopped.

Haley's testimony was the subject of many bitter remarks by the defense. They had said that he was bitter, was prejudiced. But Mr. Keyes declared that the testimony of Haley was unimpeached and that his statements concerning the movements of Burch had not been disputed.

Haley had testified that a woman had visited Burch in his room on a number of occasions. It has always been denied that Mrs. Obenchain was that woman. In fact, it was said that it was some other woman. This assertion brought a few pointed remarks from Mr. Keyes.

"WHO WAS 'OTHER' WOMAN?"

"They have testified that it was some other woman that visited Burch at the Russell. We say that it was Mrs. Obenchain," he declared. "If it was some one else, as they claim, why haven't they produced the other woman or some testimony to show who she was? With the testimony of Haley on one side and that of Mrs. Obenchain on the other, I have no trouble in deciding whose I wish to believe."

The story of Madalynne that the only times she was in Burch's room was one evening when she went there to wave to Kennedy to convince him that there was such a man as Burch, and that he lived in the hotel, was held up to ridicule by Mr. Keyes. The story that many have regarded as the weakest link in the defense was unmercifully hammered by the prosecution. He termed it "absurd," and, turning to the defendant, asked if anyone should be expected to believe it.

TO JURY TODAY.

Mr. Keyes will complete his address this morning. Then the case will go to the jury. This may not take place, however, until 2 o'clock, according to the attorneys in the case.

Closing his arguments to the jury with one of the most dramatic outbursts heard during the trial, Mr. Rush concluded at 11 o'clock. It was a continuation of the address begun Wednesday. While the talk of the day before had been powerful, yesterday's speech was intense, compelling. It reached the hearts of the spectators and brought sobs. It caused the defendant to draw down in her furs that her tears might not be seen.

The attorney began with what he termed "the whys of the case." He said that the prosecution had asked why certain things were done. This, he declared, was unfair. He said that no one can fully explain the actions prompted by love.

REVEALS "HEART" SIDE.

During the opening of the morning session, Mr. Rush centered on his "why" questions. He appealed to the logic of the jurors. But in his closing paragraphs with lowered voice he gave the jury members the heart side of the trial, declaring:

"I sincerely trust that you may find it in your hearts to render in this case a verdict that will open the barred doors and let this woman, who has suffered so much, who has lost her highest earthly treasure, walk out into God's great outdoors, that the breeze may fan her aching brow, that God's glorious sunlight may drive the prison pallor from her cheeks, and that she may go and build on the embers of her lost love such a life as is built by women of pure minds and chaste thoughts.

"Maybe when she has grown old in years and rich in good works, she will have blessed mankind by her living and brought joy into the faces where sorrow reigned. Maybe she will have made the lives of others easier and better.

In conclusion, Mr. Rush said:

"And if so, and in any event, I trust that when she comes to pause for just a moment on the brink of the dark river watching for the unseen hand to beckon her to an unknown shore, that when the mysterious ferryman has carried her across she may find on the other side waiting to meet and to greet her, her beloved Belton."

RUSH ATTACKS THEORIES.

Frequently Mr. Rush's address was filled with praise for the ideals and the high-minded conduct of Kennedy, for his father, for the protection, throws about the life of the young man by his mother. He cited the letters written by both Kennedy and Madalynne, and asked the jury if they found a single obscene line or thought in them, or found anything but the highest in desire and wish.

"This is a play without any villain," Mr. Rush declared. "There is this defendant, and though a defendant, has not been proved a villain. There is Mr. Kennedy and his wife, and then there is Belton. Surely no one can find a villain in such a cast."

Mr. Rush charged that the prosecution had spun a great many theories relative to the case. He said that he could spin some himself, but that he wouldn't. He did declare, however, that it was quite possible for two hold-up men to have slain the young man, when he went up the steps. This, he said, was possible as he might have seen them and pulled his gun. They then shot, fearing that he would shoot them.

The answer Madalynne made on the witness stand to Mr. Keyes's question about her marriage to Kennedy was given consideration. Mr. Rush declared that the woman hesitated and answered "no" in a low voice. The reason, he said, he attributed to the fact that she had been on the stand for two days, and had been subjected to a grilling cross-examination for five hours.

"Had she answered 'No' in a loud, determined voice, the prosecution would have held that against her, and said that she was at bay, was fighting. But she almost whispered it, and now they say that that was a sure sign of guilt," he said.

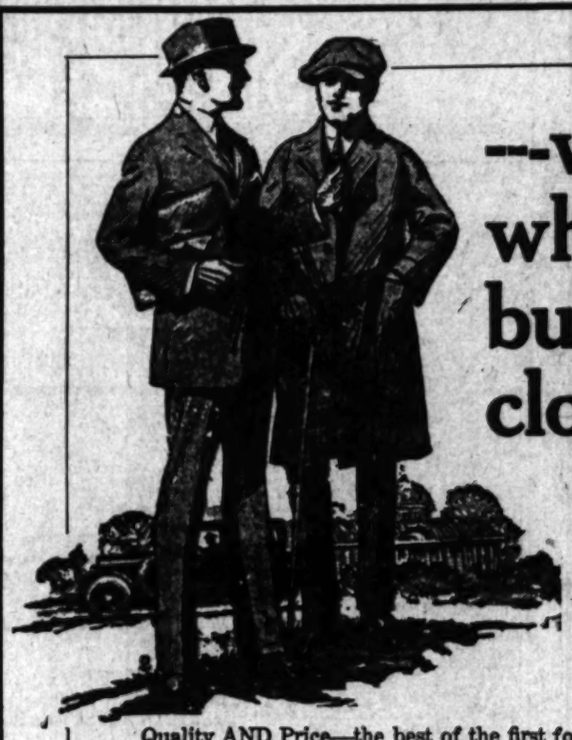

---why guess when you buy clothes?

You know you will get satisfaction here—the fine quality and unsurpassed workmanship of our clothes take care of that. Money back if anything's wrong.

Quality AND Price—the best of the first for the least of the last—with standardized groups in

Suits and Top Coats

At 30.00 —and up to 50.00

New, clever ideas for the young man—satisfyingly conservative, yet youth-preserving models for the older man—all in the season's most pronounced favorites as to style, color and fabric. Every suit and top coat unqualifiedly guaranteed by Hamburger's.

Hamburger's

Hamburger's Store for Men—Main Floor—Today

Commander of Salvation Army Off for Texas.

Before leaving yesterday morning for Dallas, Tex., to resume her lecture tour, Miss Evangeline C. Booth, commander of the Salvation Army, congratulated Brigadier C. R. Boyd, divisional commander of the organization for Southern California, on the work he has accomplished in his district the last year.

Since January 1, Miss Booth has filled numerous speaking engagements in Pacific Coast States and Honolulu. She came to Southern California last month and gave her famous lecture on "The World's Greatest Romance" in Los Angeles and other cities.

Two weeks ago the commander was stricken with influenza at Long Beach. Several important scheduled lectures in Arizona and Colorado were canceled as a result of her illness. When she left yesterday Miss Booth was accompanied by her secretaries, Brig. Miss Minnie Brewer, Brig. Robert Griffith and Commissioner William Peart, in charge of the central division of the Salvation Army.

TREATY IS FAVORED.

Commerce Chamber Declares for Four-Power Pact.

The following resolution was passed yesterday by the board of directors of the Los Angeles Chamber of Commerce and President Harding and Secretary Hughes were advised by telegraph of the action:

"Resolved, by the board of directors of the Los Angeles Chamber of Commerce, that we favor the aims and objects sought to be accomplished by the Disarmament Conference, and in the belief that the four-power treaty will accomplish these objects, we unanimously favor the four-power treaty."

Hamburger's Established 1881

There Is an Enduring Satisfaction in Owning

A Victrola

—a certain assurance in the possession of an instrument of unrivalled sweetness of tone—of lasting quality—of permanent value.

—ask about hamburger's convenient terms

—that allow the enjoyment of an instrument while you are paying for it.

Hamburger's Music Salons—the gateway to the world of Victrola music. Any Victrola or Victor Record may be obtained through Hamburger's Music Salons.

Victrolas Priced 25.00 to 415.00

Fifth Floor Hamburger's

Mammoth Bargain Clearing House For Used Cars

Hundreds of automobiles are thrown on the market by people buying new cars. Quick sales at bedrock. See the snaps in Used Car Want-Ads.